MAY 3, 1915.

Travel Information
will give all informa-
nd travel and accommo-

nched
uslins

ponsibilities, for we
men annually await
ponsibility ever in
een assembled.
ild devise is in
do is here. It
detail and pric-
st unexpected.
rful Varieties
3.95
tinted ribbons charac-
orate.
25 and $1.50
lue, and also white, at
ng and dots, at $1.50.
d silk mulls,
s, specially
re sketched.
.95 to $3.95
ing anticipated special
at $1.95 and $2.95.
to $12.50

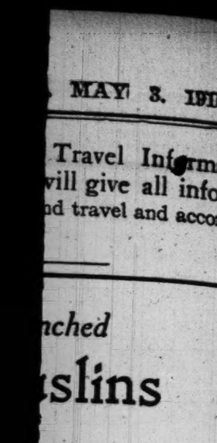

s group are $1.95 each.

lues Unusual
ughout the
Housedresses

e housedresses, putty
in varieties too nu-
$2.50, $2.95 and $3.95
North Room.

Sale Brings
te Smocked
t $2.95
which always belongs to
e it has donned its snowiest
e thousands of Chicago

ything white for baby—as well
, creepers and rompers—all at

ed Frocks at $2.95
of lawns, dimities, organdies,
nd yoked dresses, of which two
ght center above.
nd Creepers at 50c
garments in splendid, serviceable
ble styles as is shown by the two
t the left center.
re is an Assortment of
of Pure Linen at $1.95.
arten dresses in delightful new

Third Floor, North Room.

This Paper Consists of Two Sections—SECTION ONE.
CIRCULATION
Over 500,000 Sunday.
Over 300,000 Daily.

The Chicago Daily Tribune.

THE WORLD'S GREATEST NEWSPAPER

FINAL EDITION

VOLUME LXXIV.—NO. 106. C

COPYRIGHT: 1915: BY THE TRIBUNE COMPANY.

TUESDAY, MAY 4, 1915.—TWENTY-FOUR PAGES.

* * PRICE ONE CENT. IN CHICAGO AND SUBURBS. ELSEWHERE TWO CENTS.

CHICAGO SURVIVOR TALKS: GULFLIGHT IS SUNK WITHOUT WARNING

COUNCIL JOINS WITH MAYOR TO END STRIKE

Five Aldermen Named to Offer Services for Restoring Peace.

PROSPERITY THE PLEA.

The city, through the council and Mayor Thompson, took a hand in the strike of 14,000 carpenters yesterday.

At a meeting of the council last night a committee of five members was appointed by Mayor Thompson to offer its services to the contractors and carpenters to aid in ending the strike. The committee was named following the passage of an order introduced last week by Ald. Carl T. Murray.

Mayor Thompson named Aldermen Murray, Sittz, Toman, Kearns, and Kjellander as the members of the committee. These aldermen will meet at 1:30 o'clock this afternoon to consider what steps may be taken to stop a strike which has thrown 125,000 idle men on the city.

It was announced by Ald. Murray that it is the purpose of the committee to meet with Mayor Thompson and then offer its services to the contending factions. The committee, however, will not attempt to force the contractors or carpenters into an agreement.

Mayor Tries to Act.

Earlier in the day Mayor Thompson stepped into the breach between the carpenters and contractors in an effort to bring about a speedy settlement.

He addressed a letter to the joint arbitration board offering to act in any way possible to restore industrial peace. He said his object was to impress on those involved in the strike that prosperity hadn't much chance when thousands of workingmen are idle.

The contractors thanked Mayor Thompson for his interest and the carpenters urged him to use vigorous means to enforce a settlement. Several friends of Mayor Thompson who have financial and business interests in the city conferred with him last week and urged him to take some action. His letter to the joint arbitration board was the result of these conferences last week.

President John A. Metz of the carpenters' district council went to Mayor Thompson's office in the morning and had a conference, after which Mayor Thompson dictated a letter to L. A. Ashbeck, president of the Carpenter Contractors' association, who is also chairman of the joint arbitration board.

Mayor Thompson's Letter.

Mayor Thompson's letter is as follows:

"I am writing to you, as chairman of the joint arbitration board of the carpenters' and contractors' organizations, to invite you to meet with me this afternoon to discuss the labor difficulties in which your organizations are involved, and to devise, if possible, means of bringing about an early settlement.

"I have committed myself to the effort, during my administration, to do everything possible to inspire and promote prosperity, and I greatly deplore the fact that building operations in Chicago have been interrupted and thousands of men forced out of work by a dispute which should be settled at the earliest possible moment.

"I shall be in my office all afternoon, and any time fixed by your board for meeting me will be satisfactory to me."

Charles C. Fitzmorris, secretary to the mayor, took the letter to Mr. Ashbeck shortly after 2 o'clock. Mr. Ashbeck in-

(Continued on page 8, column 1.)

Committee Votes to Reduce Pay of School Teachers

All Board Employes May Sacrifice 7 1-2 Per Cent as Deficit Looms.

SHORT $2,250,000 NOW

Every employé of the Chicago public schools must stand a 7½ per cent cut in salary if the Loeb investigating committee carries through its plans.

Superintendent Ella Flagg Young, as well as all the teachers, both grade and high school, are to be put on reduced pay from May 1 until the end of the year, under the committee's proposal adopted last night.

The vacation schools also are to be abolished for this summer, the committee voted.

Trustee Ralph C. Otis made the motion, which, passed unanimously. The action came after several hours spent in trying to figure out how to meet the deficit of $2,250,000 which the board is facing. Mr. Otis made his motion after Mrs. Young presented a bill of $400,000, which she said the committee on buildings and grounds owed to the educational department for expenses of the last fourteen years.

Suggests Friendly Suit.

Mr. Otis objected to the attempt to take the money from the building fund, and Mrs. Young suggested that a friendly suit be started to secure the money to the educational department.

The reduction in salary will have to be passed by the board of education before it becomes a certainty. It will be presented to the board at its next regular meeting, May 12. There is likely to be opposition to the proposal, with the chances in favor of its passage.

The deficit which the board is facing will not be met by the proposed cut of 7½ per cent. That will bring to the board about $450,000.

Those voting for the motion were Mr. Otis, Mr. Loeb, William Rothmann, and John W. Eckhart, and Mr. Loeb said that he had the vote of Charles S. Peterson, another member of the committee, in favor of it.

Save Another $100,000.

In addition to the $450,000 saved to the board by the cut in salaries, the committee took action which will add over $100,000 more to that amount. It voted to eliminate the vacation schools. The estimated cost of these is $34,000 for the elementary schools, $10,000 for high schools, and $8,000 for the vacation normal schools.

The committee also voted to eliminate clerks in all schools which do not have an attendance of 1,600 children. At present all schools having 1,100 pupils have clerks to assist the principals. Mrs. Ella Flagg Young estimated that the saving will be about $80,000, and that sixty clerks will be eliminated.

Mrs. Young advocated docking the salaries of all employés for four legal holidays, Labor day, Thanksgiving, the Friday after Thanksgiving, and Columbus day. She said that a saving of $10,000 could be effected by eliminating free towels in the schools.

FIRES AT CHIEF OF POLICE WHO IS ACCUSED BY GIRL.

Unknown Person Shoots Through Window of Home of Suspended Los Angeles Official.

Los Angeles, Cal., May 3.—An attempt to assassinate Charles E. Sebastian, suspended chief of police, on trial with Mrs. Lillian Pratt for contributing to the dependency of Edith Serkin, was made late tonight when two shots were fired through the window of his residence while he was talking with a friend. Neither shot took effect.

BUSINESS LOST, C. H. ROUNDS DIVES TO DEATH

Realty King of '93, Alcohol Victim, Leaps Off Auditorium Tower.

PLANNED MONTHS AGO

Back in world's fair days Charles H. Rounds—"Charley" his intimates called him—was one of the largest individual factors in the real estate business in Chicago.

Last night his body lay in an undertaker's shop, crushed by a plunge of 300 feet from the tower of the Auditorium hotel and theater building. The police entered on their books "suicide." His death recalled a career stretching from modest means to wealth and then to virtual poverty, high spotted with drink.

"Charley" Rounds was a big man physically as well as mentally. He tipped the scales at 210 pounds. When he stood up at the speaker's table at a banquet to propose a toast he typified the popular idea of the broad shouldered, jovial "good fellow" and bon vivant.

Alcohol Route to Ruin.

His goodfellowship, insofar as it was represented by the alcohol route, developed into his complete undoing, say his friends.

Several years ago he experienced a falling off in business prestige. His advice no longer was sought in big transactions as it had been. The word went around, sympathetically, but none the less damagingly, that "Charley Rounds is hitting the booze."

His business finally was represented chiefly by an office address at 19 South La Salle street and a telephone number. Of late years, say old acquaintances, he has been doing practically nothing.

Prepares to End Career.

On Jan. 31 Rounds made deliberate preparations to end his earthly career. He wrote letters announcing he was penniless and requesting that his body be taken in charge by an Austin undertaker. These letters were found on his person on that date when he was picked up in a stupor outside the Hotel Sherman, apparently suffering from poison. Dr. F. Patrick Machler of the Iroquois Memorial hospital could find no trace of poison, however.

Rounds offered to sell his body to the doctor, saying it was "no good" to its owner any more. In reply to questions as to why he wanted to take his own life, he replied, "That's my affair." He recovered and left the hospital, to continue an erractic course which, according to one account, resulted in frequenting Grant park and fraternizing with the unemployed.

Guest Sees Body Fall.

Yesterday R. L. Thomas of New York City was sitting in room 603 in the Auditorium hotel, fronting on Congress street, when the body of a man shot downward past his window. The glimpse of the body was followed by a crash, and, looking downward, the hotel guest saw that the man had struck the east chain of the great glass and iron canopy that overhangs the Congress street sidewalk, that his weight had broken the chain, and that the entire canopy had twisted and fallen down.

Policeman S. C. Rank of the South Clark street station, who was across the street, saw the man strike the chain and saw the links whip about his body as he fell to the sidewalk with the canopy. Luckily no one was passing under the canopy at the time. The crash occurred about 4 p. m.

Mass of Broken Bones.

Policeman Rank summoned Alexander Morini of 945 Sedgwick street, a janitor in the theater, and together they tried to extricate the body. Finally firemen were called to complete the job. Dr. F. J. Port of the Auditorium hotel found the victim's legs and neck were broken and practically all the ribs were crushed.

The body was removed to Ball's undertaking establishment at 502 South Dearborn street, where for a time it was thought that the body was that of a laborer, owing to the rather poor condition of the clothing and the fact that only a few pennies were found in the pockets.

Ernest Jasper, who gave his address as 622 Van Buren street, heightened the impression when he said he had talked with the man in Grant park a few minutes before the tragedy.

"He told me he was down and out," said Jasper. "He said he had walked the streets for work, but he did not mention any intention of suicide."

Examination of the main roof of the

(Continued on page 5, column 1.)

LATEST WAR BULLETINS.

LONDON, May 4, 4:30 a. m.—A dispatch from Athens filed Sunday to the Daily News says it has been learned from reliable sources that 5,000 wounded Turks have been sent from Gallipoli to Constantinople, while four large transports loaded with German reinforcements have been sent to the Dardanelles.

BERLIN, via Copenhagen to London, May 4, 2 a. m.—The Tages Zeitung says it learns that the new Austrian army which is to act against Serbia is now ready for the field. The weather along the border, according to the newspaper, is improving rapidly.

CAPETOWN, via London, May 4, 5 a. m.—An official statement issued here last night says that Gen. Botha's Union of South Africa troops on Sunday captured Otymbingue, an important post 100 miles east of Swakopmund, German Southwest Africa.

PEKING, May 4.—The Peking Gazette, the foremost Chinese paper, says: "Cowardly capitulation will give Japan the right to restore order and invade China with her conscripts when a revolution bursts over the land. A child can realize the end, namely: the reimposition of the system which enabled the Manchus to hold us in subjection for centuries, ruling us for purposes conceived in selfishness and racial aggrandizement."

HENRY B. WARNER WEDS MISS RITA STANWOOD.

Star in "Under Cover" and "Alias Jimmy Valentine" Gives Name to Member of Company.

Henry B. Warner, the actor, and Miss Marguerite L. Stanwood, known to the stage as Rita Stanwood, were married last evening at the Hotel Sherman. To the marriage license clerk Mr. Warner gave his age as 37 and his address as New York. Miss Stanwood confessed to 26 years and gave Boston as her place of residence.

Mr. Warner starred a few years ago in "Alias Jimmy Valentine" and more recently completed a season's run at Cohan's Grand Opera house in "Under Cover," of which company Miss Stanwood was a member.

Mr. Warner's first wife, formerly Mrs. Fred Hamlin and before that the widow of a board of trade man named Cadow, was killed in an automobile accident.

The wedding party was celebrating last night in the College Inn. The actor-bridegroom was too busy to be annoyed by reporters and the hotel management was unable to furnish the details of the ceremony.

THIS LEGAL PROCEDURE SUTTINLY AM PUZZLIN'.

Elijah Pays $3 to Enter His Appearance—Don't Get a Cent for Disappearance.

Elijah Prophet Bradley explored his pockets yesterday and found them empty. Elijah scratched his head and jarred loose an idea. He remembered that Mathilda G. Bradley had won a divorce from him December last. And hadn't he paid out some money in that connection? He had.

Elijah sought out Harry Tansey, clerk to Judge Foell in the Circuit court.

"See heah, Misto Tansey," he inquired. "Whut become uv dem three dollahs I done give you in dat divose suit?"

"That was paid when you entered your appearance; you can get it back now," explained the clerk.

"Now, Misto Tansey," Elijah persisted, "dat's just de point. Can't you giv back that three and enter my *disappearance*?"

Elijah's pockets at last reports still were empty.

TRIES TO KILL GEN. VILLA; SLAIN BY FELLOW OFFICERS.

Col. Olivas of Mexican Leader's Staff Made Fatal Attempt After Being Reduced to Ranks.

San Antonio, Tex., May 3.—An attempt to kill Gen. Francisco Villa was made by Col. Olivas of his staff, according to news dispatches received here tonight from Chihuahua, dated May 1. It was said three shots were fired and Villa was wounded twice, but not dangerously. Olivas was killed by his brother officers. It was said the trouble followed the reduction of Olivas to the ranks for disobedience.

THOSE TORPEDOES CERTAINLY ROCK THE BOAT.

[Copyright: 1915: By John T. McCutcheon.]

HONOR SYSTEM STIRS ACADEMY

Principal Helm's Resignation at Northwestern "Prep" Rouses Discussion.

Failure of the "honor system" to serve as a satisfactory substitute for conventional high school discipline in curbing the high spirits of the young women students of Evanston academy is said to have separated that institution from its head, Principal Nathan Wilbur Helm.

A few weeks ago the trustees of Northwestern university, which controls the academy, announced Mr. Helm's resignation had been accepted and he had been given a post as an intaructor of Latin in the university. No explanation of the trustees' action was given, and a rumor that the academy was to be discontinued as a separate institution was vigorously denied.

Then Rumors Are Heard.

Soon after the announcement, however, rumors began to circulate.

Dances which lasted into the wee small hours of the morning, and which were attended by academy students, were frequently mentioned. Discipline, it was said, was lax. More than one of the girls boasted that "going to the academy was just one lark after another."

It is known that President Abram W. Harris of the university frowned upon the "honor system" at the academy and felt it to be a failure, but the situation was a delicate one, for Mr. Helm came to the academy six years ago at President Harris' personal invitation. Gradually, it is said, it was impressed on the trustees that the Northwestern faculty believed the situation at the academy was not all it should be and a change should be made.

Then came the announcement of the principal's resignation.

Sticks to "Honor System."

Mr. Helm, even though he no longer is principal, sticks to his faith in the "honor system."

"I was not built to run a baby school," he said last night. "I understood when I came here that this institution was not to be conducted under ordinary high school discipline, but that the pupils were to be treated more like college students. I put the boys and girls on their honor, and as for the young women, why, most of them are living at home with their parents and I see no reason why I should interfere with their activities after they leave the school building.

"President Harris never has expressed dissatisfaction to me. As a matter of fact he has not visited the academy, though it is on the university campus, for more than a year. Once before that he attended a chapel service at which some of the students whispered. I understand he commented on that."

President Harris declined to discuss the rumors that excessive dancing and lax discipline among the girls of the school had led to the principal's resignation, merely giving out the following statement:

"Several plans for the development and improvement of the academy have been under discussion, and the executive committee of the board of trustees approved a plan to continue it as an academy in which college students preparing for teaching will have opportunities for observing class work.

"Mr. Helm put in his resignation and it was accepted. Appreciation of Mr. Helm was shown by his appointment to the faculty of the college of liberal arts. It is expected that the academy will be increasingly successful."

JOHN GALSWORTHY PLEADS FOR MONEY FOR BELGIANS.

Says Britain Is Not Doing Its Duty by Stricken Country—Asks English to Contribute.

LONDON, May 3.—In the matter of financial relief for Belgium, Great Britain has not done its duty, according to John Galsworthy, the author, in issuing an appeal for contributions on behalf of the newly organized British national committee for Belgian relief. After citing how Belgium stood to its guns, Mr. Galsworthy says:

"In return, what is Great Britain doing—spending money and blood like water to drive the Germans out of Belgium? Yes, but let us be honest. We should have had to do that in any case for our own interest. We are not thereby discharging debts of gratitude, justice, and humanity."

As the funds of the American commission for relief in Belgium are now failing fast, Mr. Galsworthy argues that it is for Great Britain to step into the breach.

THE WEATHER.

TUESDAY, MAY 4, 1915.

For Chicago and vicinity—Partly cloudy Tuesday, Wednesday fair, no decided change in temperature, moderate winds, mostly northwest.

For Illinois—Cooler and generally fair Tuesday, Wednesday fair, moderate northwest winds.

TRIBUNE BAROMETER.

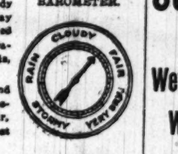

Sunrise, 4:42; sunset 6:53. Moonrise, 12:42 a. m., Wednesday.

TEMPERATURE IN CHICAGO.
[Last 24 hours.]

Maximum, 11 a. m.....67
Minimum, Midnight.....48

3 a. m.	53	11 a. m.	67
4 a. m.	53	Noon	66
5 a. m.	53	1 p. m.	63
6 a. m.	54	2 p. m.	58
7 a. m.	56	3 p. m.	54
8 a. m.	59	4 p. m.	49
9 a. m.	62	5 p. m.	53
10 a. m.	64	6 p. m.	51
7 p. m.	50		
8 p. m.	51		
9 p. m.	51		
10 p. m.	51		
11 p. m.	50		
Midnight	48		
1 a. m.	48		
2 a. m.	48		

Mean temperature, 57.5; normal for the day, 52. Excess since Jan. 1, 563.
Precipitation for 24 hours to 7 p. m., .6. Deficiency since Jan. 1, 3.62 inches.
Wind, N.; max., 30 miles an hour at 5:30 p. m.
Relative humidity, 7 a. m., 83%; 2 p. m., 74%; 7 p. m., 90%.
Barometer at sea level, 7 a. m., 29.75; 7 p. m., 29.96.
For official government weather report see page 18.

PUBLIC VOTE ON SUNDAY SALOON?

Wet Members of Legislature Want Towns and Cities to Decide Liquor Issue.

(By a Staff Correspondent.)

Springfield, Ill., May 3.—[Special.]—Wet members of the legislature came into the open today with the demand that cities and villages be granted the right to vote on the Sunday closing question.

The bill, which in effect repeals the forty year old Sunday closing statute, was reported from the liberal committee by Representative Thomas Curran of Chicago. It will be advanced tomorrow. The real fight will come Wednesday.

It is practically the same measure that was embodied in the Chicago charter of 1905, providing that any city council or village board may submit to the voters the question of open or closed saloons on Sunday.

Drys Will Act Today.

The drys will decide on their plan of action tomorrow at a general meeting. They insist that the senate is dry and say that they want to force a vote on county option in the senate before the bill gets to a roll call in the house.

The residence district option bill probably will be shoved forward in the house first, while an effort is being made in the senate, under the rules, to get the county option bill to the floor of the senate from the license committee.

Claims from the contending headquarters vary greatly. The general situation indicates that the residence district bill has a bare chance to get through the house. County option may pass the senate if it can negotiate a roll call. Chances for passage of the latter in the house are problematical.

May Attack Equal Suffrage.

The wets now admit that they are not trying to push the repeal of the woman suffrage act as a part of their program, but a distinct wet victory undoubtedly will be followed by an attack on suffrage.

The senate was not in session today, and only twenty-four members of the house were present. The house calendar was cleared of all house and senate bills on first reading.

CHILD LABOR BILL PASSES.

Measure Making Fourteen Minimum Employment Age Goes to Pennsylvania Governor.

Harrisburg, Pa., May 3.—The Cox child labor bill passed the senate tonight by a vote of 44 to 6 in the exact form in which it passed the house. The bill now goes to the governor, who is expected to approve it. Under the terms of the measure the employment of children under 14 years of age at any occupation except newsboys is prohibited.

ATTACK MADE IN DAYLIGHT, OFFICER SAYS

German Submarine Dives and Destruction Comes Soon.

NEW ISSUE IS RAISED.

(By Cable to The Chicago Tribune.)

LONDON, May 3.—Second Officer Paul Bower of the American oil tank steamer Gulflight, which was attacked by a German submarine on Saturday, tonight asserted that the vessel was torpedoed without warning and in daylight despite the fact it was flying the American flag.

Bower, whose home is in Chicago, was brought from the Scilly islands to Penzance on the steamer Lyonnesse. With him were F. C. W. Mesler, also of Chicago, and thirty-one other survivors of the Gulflight's crew.

On board the Lyonnesse was the body of Capt. Alfred Gunther of the Gulflight. He died of heart failure as a result of the attack. Two others of the crew lost their lives. They were Charles C. Short of Chicago and an American citizen named Chapanta.

The Story of Bower.

According to the story of Bower, the submarine gave no opportunity for the Gulflight's crew to escape. They launched boats and abandoned the ship after it had been struck.

"With the American flag flying," Bower said, "we were being guided toward Havre by two British patrol boats, which were well ahead of us. At noon the quartermaster and I sighted the submarine a mile and a half off our port bow. This was fifteen miles southwest of Bishop's Rock. The submarine flew no colors.

"We proceeded on our course and the submarine disappeared. Twenty-five minutes later, with no warning of any kind, we were struck. The torpedo hit just aft the forecastle head and pierced the oil tank.

"We didn't see the submarine then. It was evidently submerged. In fact, we never did see it again.

Short Jumps Overboard.

"We were apparently badly wounded and we made ready to leave the ship. Two men, however, in their excitement jumped overboard, and we never saw them again. One was Short, the wireless operator, and the other a sailor named Chapanta. Oil had spread over the water and this probably accounts for their loss. They must have had trouble swimming in oil and likely as not they got it into their mouths and strangled.

"We had time to get two boats into the water and we all got in. There were thirty-four of us left then. The patriel boats which had been guiding us came to our assistance. One of them was the Iago. It took us on board, where we were well cared for. Our captain, however, was fearfully upset. He was taken very badly between 1 and 2 Sunday morning and died at 3:30. It was heart failure, due to shock.

"Other patrol boats came along and towed the Gulflight to Crow sound, Scilly. It has its nose deep in water, but apparently can be saved. There were thirty-six on board the Gulflight, all told, all Americans except two Swedes and one Dane."

Another Version of Sinking.

Second Assistant Engineer Crist of the Gulflight said:

"I was on watch in the engines room when we were torpedoed, and so terrific was the blow that the Gulflight seemed to be tumbling to pieces. It appeared to be lifted high in the air and then to descend rapidly. I told the boys to 'beat it' as quickly as possible and shut the engines down.

"Reaching the deck, I found them launching both lifeboats. We got safely into them with the exception of Wireless Operator Short and a seaman, who had dived overboard when they felt the shock and were drowned.

"The patrol boat on our starboard side was so badly shaken by the explosion that its crew imagined that it also had been torpedoed."

CABINET BEGINS INQUIRY.

BY ARTHUR SEARS HENNING.

Washington, D. C., May 3.—[Special.]—With greater anxiety than they have manifested at any time since the beginning of the war, President Wilson and his advisers took under consideration today the loss of American lives and other incidents involving the disregard of American rights for which unofficial reports hold the German naval forces responsible.

Among the matters to which the presi-

A Guide to Advertisers

Advertising printed by Chicago morning papers
Monday, May 3, 1915

The Tribune	119.81 columns
The other morning papers *combined*	111.56 columns
Tribune's excess	8.25 columns

The Daily Tribune has more paid circulation than the other Chicago morning papers *combined*.

The Sunday Tribune has more paid circulation than any other newspaper west of New York City.

The Chicago Tribune
The World's Greatest Newspaper
(Trade Mark Registered)
Member Audit Bureau of Circulations

dent gave his attention and which will receive further discussion at the cabinet meeting tomorrow are the following:

The attack on the American oil steamer Gulflight, presumably by a German submarine, resulting in the death of the captain and two members of the crew.

The contemplated demand upon Germany for reparation for the death of Leon C. Thresher, an American passenger on the British steamer Falaba, when it was destroyed by a German submarine.

The aerial bomb attack upon the American steamer Cushing by a German aviator, an explanation of which occurrence has been requested of the German government.

The danger of American passengers on the Lusitania and other British and French transatlantic liners in the event the German submarines carry out the attacks of which warning was given last Saturday in the German embassy advertisement published in fifty American newspapers.

Seeks All Information.

The first instruction given by the president was to obtain all the information possible concerning the circumstances under which the Gulflight was attacked with the loss of three lives. Until this information reaches the White House the president and his advisers in the state department will maintain silence, for they realize the gravity of the incident and of its possible consequences.

The only official information received during the day concerning the incident was the following cablegram from Joseph G. Stephens, American consul at Plymouth, England:

"American steamer Gulflight torpedoed off Scilly islands 1st instant. Captain died of heart failure; body landed. Two of crew drowned; thirty-four saved. Vessel afloat; patrol boats attempting to tow it into Scilly."

Will Hear Survivors' Stories.

Secretary of State Bryan said that Consul Stephens had been instructed to conduct an investigation of the attack on the tanker. This inquiry will include the taking of the depositions of the survivors. Mr. Bryan also said that Ambassador Gerard at Berlin would be instructed at once to forward any information concerning the occurrence which he can obtain from the German government.

George S. Davidson, president of the Gulf Refining company, which owns the Gulflight, will arrive here tomorrow to take up with the state department the question of filing a claim for $1,000,000 for the damage to the vessel.

Expect Germany to Pay.

The belief is held by high officials that the German government, if responsible, would not seek to justify the act, but will promptly agree to make amends. It was pointed out that until there is proof of any deliberate intention on the part of the German submarine commanders to attack American vessels the experience of the Gulflight must be regarded as an accident, though one for which ample reparation would be demanded.

If the official investigation substantiates the press dispatches from England stating that the Gulflight was torpedoed without warning by a German submarine the United States and Germany would be brought face to face upon the specific issue set forth in the American warning to Berlin following the German war zone decree. It then would be up to the United States to carry out the course of action which President Wilson warned the Berlin government would be the consequence of the destruction of American lives or property.

LONDON AWAITS ACTION.

LONDON, May 4, 3 a. m.—Commenting on the torpedoing of the American ship Gulflight, the Chronicle quotes from the American note to Germany in February and says: "We shall now see what 'strict accountability' means.

"The Americans will notice that this outrage is not an isolated case and they will do well to consider the systematic practice of Germany in submarine warfare as well as the special example of it which has been brought to their attention."

The Daily News remarks that it is clear that Germany's provocative policy toward the United States cannot go much further without serious consequences, there being limits to patience "even in the United States." It would seem, adds this newspaper, that Germany is deliberately challenging trouble with the Washington government.

OCEAN STEAMSHIP MOVEMENTS.

Arrived.	Port.
NORTHLAND	Liverpool
ST. PAUL	Liverpool
TUSCANIA	Liverpool
CRETIC	Naples
RHODESIA	Copenhagen
SHINYO MARU	Hongkong
PERUGIA	Gibraltar
RINDAM	Rotterdam
CROWN OF SEVILLE	London
TRANSYLVANIA	New York
CANADA MARU	Seattle
MANCHURIA	San Francisco
ESPAGNE	New York
Sailed.	**Port.**
PANAMA MARU	Manila
ROCHAMBEAU	Bordeaux
ST. LOUIS	Liverpool
CAMERONIA	New York
KENTUCKIAN	Cristobal
FREDERICK LUCKENBACH	Cristobal

Victim of Torpedo, His Vessel and Chicago Relatives.

CHICAGO MOTHER TO DEMAND U. S. AVENGE HER BOY

Mrs. Lottie Short Denounces Son's Death by Torpedo as Murder.

"I am going to write a letter to Secretary Bryan demanding as an American mother that the German government be compelled to make reparation for my son's life."

Mrs. Lottie E. Short, her eyes red from weeping, brought her fist down on the little dinner table in her cottage at 708 West One Hundred and Third street last night as she announced her intention. It had been only a few hours before that she had been officially notified that her son, Charles C. Short, 22 years old, was one of the three Americans who lost their lives when the oil steamer Gulflight was torpedoed—according to reports—by a German submarine off the Scilly islands.

"Can this government do nothing to protect its people," she wept. "We are not at war. My son was a wireless operator and had a promising future. He was my oldest boy. Until I received this news I did not even dream he was across the ocean.

Little Faith in Government.

"I have read stories of Americans killed in Mexico and of how they have been treated in Europe, and now the apparent inactivity of our government has been brought home to me. What can a few hundred dollars do toward compensating me for the loss of my boy? I suppose there will be polite messages exchanged and the Germans will promise to pay when the war is over.

"But they should be made to suffer. My boy's body has not even been recovered, they tell me. Can money pay for it? No. I am going to demand that this government punish the captain of that torpedo boat who ordered his men to sink the ship on which my boy sailed. It's murder, not warfare. If my son had blown up a lake steamer and killed three men would he go free? Then what gives the Germans the right to take his life without paying for it?

"Why does our government sit still and allow these outrages? It is said the government has received official notification of my son's death, yet I have not received a word from Washington. It seems to me that I should be the first one to be notified."

Mother Breaks Down.

Mrs. Short broke down and sobbed, while her five children tried to comfort her. Her three younger children, Phyllis, 14; Bertha, 11; and Fred, 7, were at school when a reporter for THE TRIBUNE had brought the news of her son's death. Her oldest daughter, Minnie, 20 years old, was at work at a switchboard in a nearby telephone exchange, and Robert, 18, also was away at work.

"I can't believe Charlie is drowned," Mrs. Short said. "He was too self-reliant. I shall not tell the children until I am sure."

But a little later the telephone tingled and the widowed mother was officially notified of her son's death by the Gulf Refining company, owners of the torpedoed vessel. Mrs. Short wept a little, then dried her eyes and went on with her tasks.

Regrets Lack of Good-By Kiss.

"Just to think I didn't kiss him good-by when he left!" she said. "I was away from home the day he went away for New Orleans last March 9. I had no idea he was going across the ocean. I thought he had obtained work on some boat on the lakes.

"Charles was a bright, hard working boy. Before his father died six years ago in Fostoria, O., he was always experimenting with some electrical apparatus. He was only 16 then, but he had one room fitted up as a sort of workshop and had installed a wireless outfit on the roof. His father was an expert electrician before him.

"We wanted to give Charles a good education, but couldn't afford it, so when he was only 18, just two years after we moved here to Fernwood, he enlisted in the signal corps of the army. He said he could learn to be a wireless operator there.

Studies in the Philippines.

"He was sent to the Philippines and wrote so happily of what great progress he was making. When he came back they said he was a competent operator. He worked one summer on the City of Benton Harbor of the Graham & Morton line and received high praise for his work.

"During the holidays he worked in Marshall Field's. Then he filed his application for a job with the oil company and they called him up last March. He came home happy, saying he had got a job. Then he went away and I didn't hear any more until April 10, when I got a telegram from him at Port Arthur, Tex., in which he said he had been made wireless operator on the Gulflight.

Last She Heard from Him.

"He told me where the boat was going, but I forgot the name. I thought it was somewhere on the gulf or the Mississippi or the great lakes. That was the last I heard from him. I wondered why he didn't write, but supposed he would drop in some day."

L. C. Dent, chief operator for the great lakes of the Marconi Wireless Telegraph Company of America, asserted Short was an exceptionally capable operator.

"He was admired by his associates for his personal charm as well as for his skill as an operator," said Mr. Dent. "He was a muscular chap and quite able to take care of himself. I can't believe he was one of the only three drowned."

POWERFUL BOMB WRECKS BRONX BOROUGH BUILDING.

Two Arrests Follow Explosion in Greater New York Municipal Structure That Shakes Block.

New York, May 3.—[Special.]—The most powerful bomb of which the police have any recollection exploded tonight in a court of the Bronx Municipal building and blew the department of highways room into a dusty mess.

Shortly after the explosion Detectives Armstrong, Massey, and Thompson arrested two Italians whose actions in the crowd that gathered excited their suspicions.

Fortunately no one was in the rooms that were most severely damaged, but the few persons in the building were jarred from their feet and almost stifled when they rushed toward the broken ell by the smoke that poured up through a tremendous hole in the highways room floor.

The force of the explosion was so great that windows were broken on a passing elevated train more than 200 feet away. Every one within a block of the building was half stunned by the crash of the explosion.

FLEET OF ALLIES BATTERING AWAY IN DARDANELLES

Officers Claim Steady Progress Both by Vessels and Forces Which Landed.

BY HUGH MARTIN.

[BY CABLE TO THE CHICAGO TRIBUNE.]

MOUDROS, Tenedos, May 3.—Day and night fierce fighting continues in the Dardanelles. The ships of the allied fleets are working in shifts and the bombardment is ceaseless. In the words of a naval officer: "We are battering our way through the Narrows, and it is bound to be a tough job."

In spite of desperate resistance the allies have made steady progress both on land and sea, and most of the vital points of the enemy's defenses are strongly invested. Torpedo craft, with the utmost daring, have been engaged in the protection of landing parties and have been subjected to heavy shrapnel fire.

Russian Fleet Is Active.

PETROGRAD, May 3.—On the 1st our Black sea fleet bombarded the forts of the Bosporus. The fire was efficacious and caused great explosions and set fire to Fort Elmas. The Turkish batteries replied vigorously but without result. We destroyed a steamer with a cargo of coal and sank two large sailing boats.

Turkish Town Captured.

LONDON, May 3, 11 p. m.—Dispatches from Mitylene reaching London by way of Athens say that the allies have occupied Maitos, on the Dardanelles, twenty-two miles south of the town of Gallipoli.

Turks Claim Gains.

CONSTANTINOPLE, May 3.—The Turkish war office today reported further epulse of the allies. It is declared that the British colonials were driven by repeated bayonet charges to the cover of their warships at Gaba Tepe.

BRITISH TELL U. S. SHIPPERS HOW TO AVOID SEA SEARCH.

Statement Issued by Embassy at Washington Recognizes American Protest of Such Action.

Washington, D. C., May 3.—The British embassy issued a statement tonight intended to serve as a guide to American exporters who desire to avoid search on the high seas by vessels of the allies.

The statement promises no immunity from visit or search and detention, but asserts where adequate information is furnished by consignors such may be avoided.

The United States does not recognize the right of the allies to search American vessels, and in view of this the British statement declares that shippers who furnish information regarding cargoes will in no way waive their position as affirmed by the American government.

REPORTS ON PRISON RULES.

Page Tells British Foreign Office That Men in German Camps Are Not Abused.

LONDON, May 3.—Ambassador Page informed the foreign office today that the treatment of the crews of captured German submarines in England and of the British officers upon whom retaliatory measures were visited by Germany was virtually the same, with the exception that some of the British prisoners were being held in solitary confinement. These facts were brought out in the investigation through the agency of the American government under an agreement between Great Britain and Germany.

WORKERS IN BRITAIN STRIKE

LONDON, May 3.—Two thousand laborers who were engaged in constructing houses to accommodate the workers at the Woolwich arsenal, the largest in Great Britain, went on strike today. The men demand higher wages.

THE HUB
Henry C. Lytton & Sons
N. E. Corner State and Jackson

Prepare for Future Showers NOW

$25, $30 and $35
Balmacaan Gabardines
$18

These are pure all-wool imported fabrics and are not to be compared with the average cotton mixed Gabardine. Priestley cravenetted—sleeves and shoulders lined with pure dye silk. Made by the famous Atterbury System and other fine makers. Raglan and Balmacaan styles with set-in sleeves, in tan, gray, blue, olive, green and brown shades.

4th FLOOR.

SPODE SEASONS PATTERN

Copeland English Earthenware

This celebrated design portrays the four seasons which are shown in four panels, equally spaced following border of plate.

The decoration is in soft colorings of oriental blue, and is printed under the glaze.

A Few Price Suggestions:

	Dozen.
Dinner Plates	$3.25
Breakfast Plates	2.75
Tea Plates	2.50
Bread & Butter Plates	2.00
Coffee Cups & Saucers	3.50
Tea Cups & Saucers	3.00

106 Piece Dinner Set $28.65

Many other items not listed carried in open stock.

Burley & Company
7 North Wabash Avenue

American Electrics

BORLAND ARGO BROC

now carry their own charging outfit

The Ellington Unit Charger

now installed, without extra charge, as *regular equipment* on Argo, Borland and Broc Electrics—*the American Line*—enables you to charge your batteries direct *from any electric circuit* of 110 or 220 volts 60 cycles, alternating current (the current almost universally used on lighting systems), at a tapering or graduated rate, without switchboard, automatic controls or other costly appliances, and *without danger of overheating your batteries.*

This device removes the last objection to an electric car—the trouble of charging by *ordinary methods.*

It is a marvel of convenience—what could be handier than to have your own charging station right with you in your car wherever you go?

It permits the overcharge—an occasional *necessity*—to be given *without the least danger of overheating.* This is due to the perfect Ellington taper charge.

The Ellington is simple—economical—long-lasting—gives your batteries more power and more miles per charge, and enables you to extend the length of your trips without danger of loss of power.

Call, telephone or write for complete information about this wonderful new device.

Gigantic Auction

of Toyo Art Company's Goods

$150,000.00 stock of high class Japanese and Chinese art objects to be sacrificed immediately at auction without limit or reserve!

The stock consists chiefly of Carved Ivory, Satsuma, Cloisonne, Hinoki and Teakwood furniture; silk embroidered screens, embroidered kimonos, dress patterns, Chinese antique vases, jades, mandarin coats, Canton China wares, etc., etc.

Sale starts Tuesday, May 4th, at 10 a. m. and continues daily at 10 a. m. and 2 p. m. until all of the stock is disposed of.

Ladies Are Particularly Invited

TOYO ART COMPANY
35 SO. WABASH AVENUE
A. RICHMOND, Auctioneer

There is a distinctive Foster Shoe for all occasions

Foster Shoes for Women and Children

The Wedding Slipper is a Foster production in white satin of the highest quality, with the conventional Orange Blossom ornamentation, in which special and exclusive designs can be furnished.

The Foster Service in Correct Fitting Is a Part of Every Purchase

F. E. Foster & Co.
125 N. Wabash Avenue
Opposite Field's

While You Dictate

It is no longer necessary for you to *waste your stenographer's time and your own money* by requiring her to take dictation notes. She can produce—actually type your letters—while you dictate to the

EDISON
Dictating Machine

(Made by Edison—Installed by Barnes)

It doubles the capacity of your present office force, and with Mr. Edison's latest improvements you can now dictate as conveniently to the Edison Dictating Machine as you do to your stenographer, and with that force and ease of style that comes with perfect concentration. There is no second person present to disturb your train of thought.

Phone Thomas A. Edison and arrange a free demonstration in your own office. Harrison 7614. No obligations. If you forget the number, look up Thos. A. Edison.

Edwin C. Barnes & Bros.
The Edison Shop 229 S. Wabash Ave.

The Wise Man

takes a vacation in the winter; he knows its value. It isn't luck that beats you in a business deal, it is his keener brain, and the cost of such a trip isn't near the amount of the extra profits you would make, by being fit.

$75.00 Pays for It

Covers rail trip to New York or New Orleans, any line you like, two thousand mile ocean voyage to New Orleans or New York with meals and berth on ship included on one of the palatial

Southern Pacific Steamships

Your choice of rail lines home. It has an income insurance policy beaten to a frazzle. For further information, write

W. G. NEMYER
General Agent
65 W. Jackson Blvd.
Chicago, Ill.
Tel. Harrison 2987
Auto. 62-365

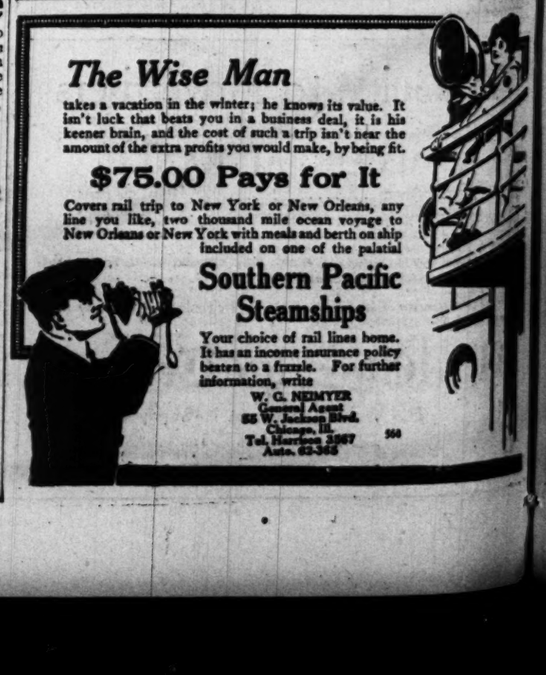

TEUTONS SMASH RUSSIANS' LINES IN WEST GALICIA

Berlin and Vienna Statement Reports Rout of Muscovites; Eight Thousand Taken.

LONDON, May 3.—Another big battle has been fought and a great victory over the Russians in the Carpathians is chronicled officially by both the German and Austrian war offices. The Berlin official statement says the Teutonic allied forces have smashed the entire Russian center across the whole western tip of Galicia, from near the Hungarian border to the point where the Dunajec river joins the Vistula, which is at the frontier of Poland, a distance of about sixty miles. The battle front is somewhat more than fifty miles east of Cracow.

The operations were carried out in the presence of the Austrian commander in chief, Archduke Frederick, and under the leadership of the German Gen. von Mackensen.

Austrian Version of Victory.

The Austrian official statement describes the victory in a somewhat different way, as it announces the repulse of the Russians along the front embracing Malastow, which lies to the northwest of Dukla, Gorlice, Gromik, and to the north of these places.

Beyond the admission in the Petrograd official communication that a desperate battle has been engaged in since last Saturday night on the front from the Lower Nida river to the Carpathian mountains, no further news has come through concerning the fighting in Galicia.

If the Austro-German claims are correct, according to the military observers, the Russian right flank is in danger of envelopment, the Russian left flank is threatened by strong Austro-German forces, and on the Stry-Munkacs line the position is so dangerous as to be likely to involve a general retreat.

Berlin Decked with Flags.

BERLIN, May 3.—The reports announcing a great victory in the Carpathians today led to the entire city of Berlin decking itself with flags. The central telephone stations, the newspaper offices, and hotels were besieged by crowds seeking details, which are not yet known here.

The excitement began when the authorities received orders to fly the flags "on account of a great victory in the Carpathians."

The official war office statement follows:

"In the presence of Austrian commander in chief, Field Marshal Archduke Frederick, and under the leadership of Gen. Col. von Mackensen, the allied troops yesterday after bitter fighting pierced everywhere and crushed the entire Russian front in west Galicia from the neighborhood of the Hungarian frontier to the junction of the Dunajec river with the Vistula.

"Such of the enemy as succeeded in escaping are in hasty retreat towards the east, closely pursued by the allied troops. The trophies of the victory cannot yet even be approximately estimated."

German Advance in the North.

Of the campaign in the Russian Baltic provinces and in Poland the statement says:

"During further pursuit of the Russians, who were fleeing in the direction of Riga, we yesterday captured four cannon and four machine guns. We also took 1,700 prisoners south of Mitau, so that the total number of prisoners was increased to 3,200.

"The Russian attacks southeast of Kalarya failed, with heavy losses to the enemy. The Russians were driven back across the Skeainga. They left 330 prisoners in our hands."

Austrian Official Statement.

VIENNA, May 3.—The Austrian official statement issued today confirms the German reports of a big Austro-German victory along the entire front in West Galicia. The text of the statement follows:

"Austro-Hungarian and German forces yesterday attacked the fortified positions in west Galicia and repulsed the Russians along the entire front of Malastow, Gorlice, Gromik, and north of these places. The Russians suffered severe losses. We captured 8,000 Russians and took a great number of cannon and machine guns. Simultaneously we forced our way across the Dunajec river.

"On the Carpathian front the Beskid situation has changed. In the wooded Carpathians we gained ground to the east of Konlewka. We repulsed several counter attacks with great slaughter, capturing several hundred Russians and taking three machine guns. To the north of Osmioloda the enemy was thrown from several heights with heavy losses."

Russian Official Statement.

PETROGRAD, May 3.—The following official communication was issued this evening:

"Since the evening of May 1, from the Dunajec to the Carpathians in the region of Gladycheff, an action of the greatest intensity developed. On the left bank of the Vistula on the night of May 2 we repulsed strong enemy attacks. In the region of Tarnow and further southward the artillery fire attained great violence and fierce isolated combats took place. In the direction of Stry and southeast of Goloustzko we captured Mount Makuvka."

Scene of New Austro-German Drive in Western Galicia and Commanding General of Teuton Allies.

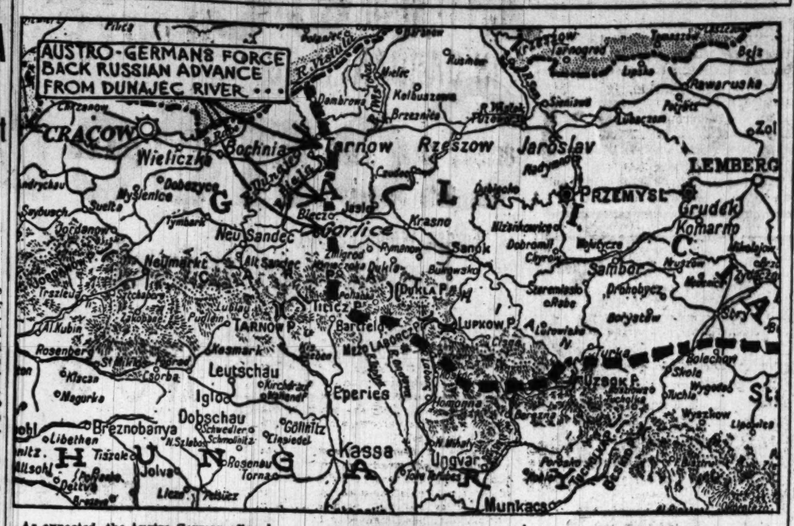

As expected, the Austro-German offensive to relieve the pressure of the right center of the Russian army in the Carpathians towards the plain of Hungary has developed in western Galicia along the Dunajec. Berlin and Vienna report a sweeping victory from the Carpathians north to the junction of the Dunajec and Vistula rivers.

The next line of defense of the Russians will be along the Wistoka, their new front forming a sharp angle in the mountains between Bartfeld and Dukla pass. Unless the Austro-German advance is checked west of the Wistoka the communications of the Russian advance over the Carpathian crest will be seriously endangered, and a retreat made imperative. This would mean the nullification of all the hard winter campaign of the czar's armies and the loss of the Dukla, Lupkow, and Rostok passes, won at a tremendous cost.

That the Russians have been expecting an advance of the Teuton allies in western Galicia has been indicated by the reports from Petrograd for the last two weeks. Some time ago the Russians retired eastward from Tarnow and the report of a sweeping victory from Berlin may not be as decisive as it appears, but rather the yielding of the Russian rear guard, left after the mai narmy had retired to more strategic positions to the east.

GEN. COL. VON MACKENSEN

SWEDES LAUNCH NATIONAL SHIP

Cost of War Vessel More than Paid For by Public Subscription.

LONDON, May 3.—A Reuter dispatch from Stockholm says that the Swedish battleship Sverige, payment for which was raised by national subscription, was launched today at Gothenburg in the presence of King Gustave, the members of the royal family, and the ministry.

The Sverige has a displacement of 7,000 tons and will carry a crew of 408 men. It will carry four 11 inch and eight 6 inch guns, six 12 pounders and two torpedo tubes.

The Sverige was sanctioned by the Swedish parliament in 1911, but later, when the Liberals came into power, this sanction was canceled. The people of the nation thereupon began a subscription for the building of the ship and raised about $4,900,000. As the estimated cost of the Sverige was only $3,850,000, it was decided to use the surplus in the building of a second ship.

YAQUI INDIANS CARRY OFF CREW OF RAILROAD TRAIN.

American Consul in Sinaloa, Mexico, Inquires for Two Supposed Victims.

On Board U. S. S. Colorado, off Mazatlan, Sinaloa, Mexico, May 2, by wireless to San Diego, Cal., May 3.—The entire crew of a Kansas City, Mexico and Orient railway train is reported to have been carried off by Yaqui Indians, 2,000 of whom are conducting independent warfare in northern Sinaloa.

The American consul at Los Mochis, Sinaloa, is making inquiries concerning the train's engineer, named Lewis, and a Mr. Case, reported to have been on board.

Aviator Killed at Aguascalientes.

El Paso, Tex., May 3.—Jack Mayes of San Francisco was killed yesterday at Aguascalientes in making a test flight of one of the aeroplanes purchased for the Villa army, according to a telegram from J. S. Berger of Chicago, who is manager of the Villa aerial corps.

Corps of Clergymen Formed.

GLASGOW, May 3.—Muscular Christianity in bulk enlisted today for the period of the war in a special clergymen's corps. Most of the pastors of the city joined the corps and took their first lesson in musketry.

AMERICAN PACKERS ACCUSE BRITAIN OF UNFAIR TACTICS.

Meat Shipments Worth Millions Held in Prize Court Despite Promises of Quick Adjustment.

LONDON, April 30.—(Correspondence.)—With millions of dollars' worth of provisions tied up by the British admiralty and virtually no opportunity to ship foodstuffs to Norway, Denmark, and Sweden, European representatives of American packers no longer are disposed to accept in good faith the promises of the British foreign office and admiralty that immediately steps will be taken to facilitate neutral trade with neutral countries.

Alfred R. Urion of Chicago, the legal representative of the Chicago packers, who has been in London since January in an effort to effect the delivery of packing products to neutral countries, said:

"Prize cour authorities have definitely refused to release our goods except on the terms of the consignors undertaking to sell the goods in Great Britain and to give English bail in the full value of the seized cargoes. The first of these conditions is impossible, because most of the goods have been packed for the continental markets and are unsalable here. The suggestion that American packers give English bail for their own goods is unreasonable."

ULTIMATUM FOR CHINA EXPECTED

Japanese Journal Makes the Prediction; Reply to Demands Unsatisfactory.

TOKIO, May 3.—The Jiji Shimpo, a Japanese newspaper of good standing, issued an extra edition this afternoon in which it made the statement that Japan would send an ultimatum to China, the Chinese reply to the latest japanese communication regarding the demands of the Tokio government being considered unsatisfactory.

The Japanese cabinet was in session for six hours today. A telegram was dispatched to M. Hioki, the Japanese minister to Peking.

Important Order Is Expected.

The Ihara News Agency this afternoon said that the emperor might issue an important order in a few days.

The situation has aroused intense interest here. Some of the newspapers reiterate the assertion of the Jiji Shimpo that the government is dissatisfied with China's reply and add that it, therefore, is obliged to prepare for the final step. These newspapers say that in pursuance with a previously settled policy they expect the government to announce its decision in a few days, unless China changes her attitude.

War Department Chiefs Confer.

There was a lengthy conference today by the chiefs of the war department.

The Japanese version of article 1, group V, of the Japanese demands, which China rejected, is that Japan requested, in case of the necessity arising for China to employ advisers, that China would appoint "some" Japanese advisers. (This clause, as amended, according to Peking, provided for the appointment of "many Japanese advisers.")

LORD DERBY FOR DRAFTING.

Says in Liverpool Speech He Wants to See Every Man Under 55 in the Ranks.

LIVERPOOL, May 3.—Lord Derby, whose opinion carries a degree of weight in England on account of his long connection with governmental and military affairs, gave an indication, while addressing a recruiting meeting here today, that he was in favor of conscription.

"I want to see the services of every man in this country under 55 years at the disposal of the state, to be used as the state may think best," he said.

J. Whittier Buffum, Undertaker (20 years with the late C. H. Jordesn), 1722 Wabash avenue. Calumet 1384.—Advertisement.

FIVE STEAMERS, TWO TRAWLERS, ARE TORPEDOED

Norwegian and Swedish Vessels Victims of Submarine Raids Near England.

LONDON, May 3.—Five steamers—three Norwegian and two Swedish—and two English trawlers have been added to the list of victims of the German submarine raids in the last few days. The latest steamer victims were:

Elsa—Swedish steamer destroyed by a submarine on Sunday morning 100 miles west of May island. The crew was given five minutes to quit the vessel and arrived at Leith on the steamer Sernebo.

America—Norwegian steamer of 2,305 tons; sunk in North sea on Saturday. The crew of thirty-nine men was rescued by the steamer Sterling and landed at Newcastle.

Baldwin—Norwegian steamer; sunk in North sea on Sunday. Crew of seventeen allowed to take to small boats and landed at Leith.

Laila—Norwegian steamer; sunk in North sea on Friday. Crew landed at Copenhagen by steamer Anna.

Elida—Swedish steamer; sunk in North sea. Sixteen men and two women on board had time to make their escape in one of the small boats. They were picked up by a Danish schooner and landed at Lemvig, Denmark.

Attack on Trawler Fleet.

Trawlers making port at Aberdeen, Scotland, today declare that a German submarine sunk two trawlers within fifty miles of Aberdeen on Sunday.

The crews of the two vessels were successful in escaping in their small boats and today they came into port.

It would appear as though the submarine ran amuck among the Aberdeen fishing fleet. In addition to sending two to the bottom, it chased three other trawlers for twenty miles. A patrol boat was then seen approaching, whereupon the submarine submerged.

Sought to Save Germans.

The British admiralty, in a statement issued this evening, says that after the naval action in the North sea on Saturday afternoon, when the British destroyer Recruit and three German torpedo boats were sunk, strenuous efforts were made to rescue the German sailors. Lieut. Henry J. Hartnoll going into the water himself to save a German. In consequence two officers and forty-four men, out of a total of fifty-nine, were picked up.

German prisoners, the admiralty statement adds, stated that they had sunk a British trawler before being sighted by the British destroyer Laforey.

MAY POSTPONE ITALY CONGRESS

Foreign Minister Favors Putting Off Reopening of Parliament.

MEETS GERMAN ENVOY.

ROME, May 3.—Many rumors are in circulation here concerning the reopening of parliament. All the newspapers agree that the date for the reopening was discussed at length at the last cabinet meeting, and some of them insist that it will occur May 12, the date originally set.

The Cobriere D'Italia, however, says it understands that Baron Sonnino, the foreign minister, will ask Premier Salandra to postpone the opening for a few days, assigning for his request diplomatic reasons. The newspaper says that Sig. Salandra, while not opposed to postponement, reserves his answer until he has consulted with King Victor Emmanuel.

Diplomatic conversations concerning the war continue actively. On Saturday Baron Sonnino conferred with the Austrian and British ambassadors, and yesterday Prince von Buelow, the German ambassador, had a long interview with Baron Sonnino.

Advised to Quit Austria.

UDINE, Italy, May 3.—Italian consuls in Austria-Hungary are recommending that all Italians leave the country as soon as possible.

As a result of this warning Italian merchants, manufacturers, and professional men are arriving today at Udine from points in Austria and Hungary.

They relate experiences, including insults and persecutions. The refugees describe the great military activity along the frontier. All roadways have been barred with trunks of heavy trees and trenched. The railroads are occupied at night with moving trains loaded with troops and heavy guns.

It is impossible to traverse the frontier unless one is provided with a complete set of papers and establishes one's identity.

Martial Law in Tripoli.

PARIS, May 3.—A Rome dispatch to the Havas agency says that the Italian cabinet today issued a decree placing Tripoli under martial law owing to the attack on Italian troops by rebels near Syrta last week.

Denies Germans Delay Relief.

LONDON, May 3.—The American commission of Belgian relief says there is no truth in the report published by the Daily Mail in a dispatch from Rotterdam, saying barges loaded with the commission's supplies are being held at Rotterdam because of friction with the German authorities.

GERMANS CLAIM IMPORTANT GAIN CLOSE TO YPRES

Berlin Says Troops Again Are Pushing Forward Toward Village of St. Julien.

LONDON, May 3.—The Germans maintain that they are pushing forward to the northwest of Ypres and toward St. Julien village, which they captured after the attack following their first extensive use of gas, but which they were forced to yield under counter attacks.

England and France make no claim to any gains in the west, the British contenting themselves with saying that the German attacks on Hill 60, in Flanders, have been beaten back; the French confirm this.

Statement Made by British.

There was given out today a British official statement dated May 3 and reading as follows:

"At 7 p. m. May 1 the Germans attacked Hill No. 60, southeast of Ypres, and yesterday evening they attacked in the neighborhood of St. Julien. These attacks were both repulsed. We lost no ground and we inflicted heavy casualties on the enemy in spite of the fact that he again used poisonous gases emitted both from tubes in the trenches and from especially manufactured shells.

"A German aeroplane yesterday afternoon was chased by one of our machines to within rifle range of our trenches, and then brought down by our fire."

German Official Statement.

BERLIN, May 3.—The official statement of the German army headquarters today said:

"Yesterday we successfully attacked in Flanders to the northeast of the Pool-cappelle-Ypres road and took the farms of Fortuin, southeast of St. Julien.

"In the Champagne district we inflicted considerable damage on the enemy's positions at Ourehen, Souain, and Perthes by successful mine explosions.

"Last night the French made unsuccessful attempts to attack our position on Hartmans-Weilerkopf.

"A German airship squadron attacked the airship hangar and railway station at Epinal."

"If It Bears a Sharpe Label It Is Correct."

The New Imported Lightest Weight Soft Hat Made

Manufactured expressly for the John T. Shayne & Co. Label by the foremost hat maker in Europe

A hat that we predict will rapidly become familiar to every well dressed man who wishes to enjoy comfort in his headwear. A hat that you have always desired.

Comes in all the stylish shades and shapes.

Priced at $5.00

JOHN T. SHAYNE & CO.

Palmer House Corner

3% INTEREST on Savings Accounts

Irrespective of how limited your salary, you should lay aside a portion for emergency. Start a Savings Account with the

Illinois Trust & Savings Bank

We allow interest from MAY FIRST on all savings deposits made on or before MAY SIXTH

Capital, Surplus and Undivided Profits $15,700,000

This is the largest Savings Bank in Chicago. We extend to our depositors every facility consistent with sound banking principles.

LA SALLE AND JACKSON STS.

Organized 1873

NEVER TOO MUCH "NETTLETON" MAKE (for "Nettleton" Devotees)—NEVER TOO MUCH "O-G" FOR O-G ADMIRERS

"COMBINATION"

Two widths wider than heel and instep measurements. Close fit for heel and instep, freedom for ball of foot and toes.

$6.50

It is a good, snug-fitting, easy and genuinely comfortable shoe. The heel is two widths narrower than the ball. It is of fine black leather, extra high quality, or in chocolate vici kid, in all sizes from 5 to 13, AA to EE widths. The fit of this shoe needs no argument. It's your kind of a shoe, every way, every minute.

HIGH SHOES ON SAME LAST IF PREFERRED

The excellence of workmanship in this shoe is a puller.

We invite your attention also to the hundreds of other superior styles and qualities now ready for spring and early summer wear.

O'CONNOR & GOLDBERG

MEN 205 SO. STATE ST. JUST SO. OF ADAMS MEN
MEN 120 W. VAN BUREN ST. EAST OF LA SALLE MEN
MEN 6 SO. CLARK STREET JUST S. OF MADISON MEN
MEN 1253 MILWAUKEE AV. CLOSE TO ASHLAND MEN

ALL O-G MEN'S STORES ARE OPEN UNTIL 10 ON SATURDAYS

THE TEBBETTS AND GARLAND STORE

16-18 N. MICHIGAN BLVD.

PHONE 8080 CENTRAL

?

How do our prices compare with those of other stores

WE have just compiled a comprehensive price list of over 3000 items sold in this store, so if you have any preconceived ideas regarding the price of any article, look it up in this list. We are selling merchandise of a quality that we guarantee to be of the best and at a price that is as low or lower than you will find anywhere.

Send a postal for a copy of this price list.

STOP & SHOP

TRADE MARK

Grow GLADIOLI

The Best of Summer Flowers

The Variety

Mrs. Francis King

A brilliant vermilion scarlet, producing the largest, most effective decorative spike.

	Doz.	100
Big Bingo Bulbs, 1½	$2.50	$20.00
First Size	1.25	10.00
Blooming Size	.20	1.00

OTHER GLADIOLUS

	Doz.	100
"Rainbow" Mixed, finest	.50	3.50
"Good" Mixed, only	.25	1.00
Special Blue Mixed	.75	5.00
"Ruffled Glory," our novelty	.50	4.00
"Princeps," scarlet, white-throated	.50	4.00
Amerion, lavender pink	.35	2.50

Vaughan's Special Mixtures of Nasturtiums Tall or Dwarf

Price: ¼ lb., 45c; oz., 15c; pkt., 10c

All Perennials, Doz., $1.50; each, 15c
Giant Pansies, Daisies, Doz., 50c.
Vinca Vines, English Ivy, Strawberry, Cabbage, Tomato Plants.

Vaughan's Seed Store

THIRTY-EIGHTH YEAR

RANDOLPH STREET, NEAR DEARBORN

HORLICK'S

The Original MALTED MILK

Unless you say "HORLICK'S" you may get a Substitute.

Whether it be large or whether it be small, your savings account is welcome and appreciated at the Oldest Bank in Chicago. It is our aim, at all times, to extend to all our savings depositors every possible courtesy and banking service.

THE CHARACTER OF THIS BANK IS REFLECTED IN THE PERSONNEL OF ITS BOARD OF DIRECTORS

Frank H. Armstrong	Edmund D. Hulbert	Edward L. Ryerson
Enos M. Barton	Chauncey Keep	John G. Shedd
Clarence A. Burley	Cyrus H. McCormick	Orson Smith
Henry P. Crowell	Seymour Morris	Albert A. Sprague II.
William A. Gardner	John S. Runnells	Moses J. Wentworth

All Savings Deposits made with this Bank on or before Thursday, May 6th will draw 3% interest from May 1st.

112 West Adams Street

THE MERCHANTS LOAN AND TRUST COMPANY

Chartered 1857

Capital and Surplus $10,000,000

Saving is worth while

Draw from your own experience and think of the so-called good fellows you used to know. Have not most of them dropped out of sight? They spent their all. It did not get them anything or anywhere.

Then consider the men who saved a part of their salary. Have not most of them succeeded? Profit by their example. Right now is the time to commence laying the foundation for your own future.

You cannot make a better start toward permanent success than by opening a savings account in this bank. It will make a different person of you. In a few weeks you will be convinced that saving is worth while.

Chicago Savings Bank and Trust Co.

State and Madison Streets

MOHAWK

MADE WITH PATENTED SLIP-OVER BUTTONHOLE TIE SLIDES EASILY

Lion Collars

OLDEST BRAND IN AMERICA

UNITED SHIRT & COLLAR CO., TROY, N.Y.

About Your House

The house you rent, buy or build for your own occupancy must afford the acme of comfort. The house you buy or build on speculation must include all the elements that create a ready sale. No item is so important as the heating plant. That is why those who know depend upon the

Richardson & Boynton Co.'s

"Perfect"

Fresh Air Heater

Healthy, automatic distribution of warm, clean, fresh air prevents sickness and keeps every nook and corner at an even, comfortable temperature. You get the greatest heat value from your coal, because the heating surface is four and a half times greater than in any other heater. The house is warmed quickly in the morning and kept comfortable in the most severe weather without any waste of fuel.

This heater is the outcome of three-quarters of a century of experience. Our reputation is known to every architect, builder and heating contractor. Ask them, or consult us before you make a decision.

Catalog FREE for the asking.

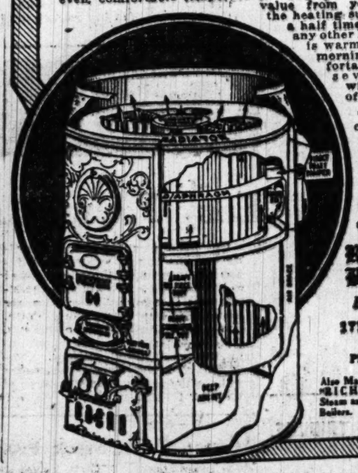

Richardson & Boynton Co.

Established 77 Years

171-173 W. Lake St. Chicago

Phone Franklin 3888

Also Manufacturers of "RICHARDSON" Steam and Hot Water Boilers.

COMMERCIAL BANKING

During three generations this Banking House has been maintained on the sound principles of conservative banking.

THE BANKING DEPARTMENT performs the functions of a Commercial Bank and invites the checking accounts of individuals, firms and corporations. This Bank's aim is to render personal attention and the highest and most efficient service to every customer. Interest bearing certificates of deposit issued, especially adapted for surplus or reserve funds. Loans made on approved collateral and accommodations granted consistent with sound banking principles. Calls and inquiries invited. You will feel at home in this bank.

GREENEBAUM SONS BANK AND TRUST COMPANY

S. E. Cor. La Salle and Madison Sts.

Special Bank Entrance on La Salle Street

A State Bank Capital and Surplus, $1,850,000

MANY JAPANESE STILL BELIEVE DEVILS DO EXIST

O. K. Davis Tells How Foreigner Got Into Trouble by Courting Good Ones.

BY OSCAR KING DAVIS.

[Copyright: 1915: By The Chicago Tribune.]

YOKOHAMA, April 6.—Mounted on the gables of a fine, big residence up on the bluff, the famous residential section of Yokohama's foreign settlement, there are three brass cannon, each about a foot and a half long.

They are all loaded pretty nearly to the muzzle, and all aimed directly at the peak of the gable on the residence of F. W. Horne, head of the F. W. Horne company, one of the leading foreign establishments in Japan. If at any time these guns should be touched off there would be a result that would give Mr. Horne a big claim for damages against somebody.

These cannon furnish conclusive evidence that there still remains in Japan a profound belief in the existence of a personal devil. They were mounted by Mr. Horne's neighbor in order to allay the terror of some of his servants and restore peace to a very troubled neighborhood.

Horne House Cause of Trouble.

Mr. Horne built his house some time ago to represent the far east. It is fashioned somewhat after the design of a Chinese temple, with the high peaked gables and fantastic ornamentation.

When it was going up some of the workmen suggested to Mr. Horne that he should protect the house and the place by placing a number of good devils in the ornamentation of the gables and elsewhere about the house. The theory was that these good devils, all facing outward, would chase all evil spirits away from the house and even keep them out of the grounds.

The idea rather pleased Mr. Horne, and he entered into the spirit of the thing so enthusiastically that his house is protected by a small legion of devils, who grin at visitors from all sorts of vantage points about the place.

Evil Spirits Stay Away.

Everything went well with the construction of the house and no misfortune has befallen its owner or those who dwell under its protection. The house is one of the largest and most ornate in Yokohama and is one of the show places of the settlement.

But while things were going so well with its owner similar good fortune did not remain with his neighbors. Some time after the good devils had been established in their watch towers by Mr. Horne one of the servants of a neighbor sickened and died. Most people would ascribe it to the regular course of nature, and let it go at that.

But the fellow workers of the victim were not so inclined. They had seen the establishment of the Horne devils with many misgivings and hardly suppressed mutterings of discontent.

They had no doubt that the devils would chase all evil spirits out of the Horne compound. It was not that which disturbed them. Their trouble was due to the fear that the spirits thus evicted from the Horne premises would promptly invade their own compounds and bring disaster to them.

The death of their fellow proved that their fears had been well founded. The demonstration was now complete, and it was evident that something had to be done at once in order to rid the neighborhood of the menace of the Horne devils.

Priest Stirs Up Trouble.

The first step was a consultation with the local priest. A delegation of the frightened servants of Mr. Horne's neighbors undertook that mission at once. The due ceremony was properly performed and the regulation amount spent for incense, cakes, and all the other necessary accessories demanded by the importance of the occasion.

After the full display of all the mysteries the priest decided—just as a cynical outsider might have concluded from the first—that the best thing to do would be to remove the devils from their position of advantage on the Horne house.

That, however, was a proposition to which Mr. Horne would not consent. He was well protected by his devils. There was no trouble in his household and no telling what trouble might ensue from the removal of the protectors. So it was incumbent upon the priest to discover another way of settling the matter.

The priest was not averse to that, for it involved further ceremonies and further contributions. The thing was kept up for some time and the priest enjoyed a good revenue from the excited and greatly disturbed servants of the neighborhood.

Neighbor Demands Action.

Finally it grew annoying to the owner of the house where the death of a servant had started the disturbance. He announced that there must be an end to it and that something must be found which could restore peace to his establishment.

Thereupon the priest announced, somewhat reluctantly, that if a sufficient number of cannon were mounted on the roof of the house, all well loaded and trained squarely on the offending devil on the Horne gable, that might serve the purpose.

So it was done. Day and night since then these three highly polished brass guns have been watchfully waiting for another outbreak from the Horne house. But there has been no outbreak. The Horne devils have kept within the law and peace has reigned. Incidentally, the neighbors' servants have remained in good health, although still somewhat nervous and apprehensive.

BOTH ROOSEVELT AND BARNES TO TESTIFY TODAY

Colonel to Deny Malice In Attacks; G. O. P. Chief Will Identify Documents.

Syracuse, N. Y., May 3.—Theodore Roosevelt again will go on the witness stand in the Supreme court here tomorrow, and the prospects tonight were that William Barnes would either precede or follow him. Plans to these ends were made today by counsel for the respective principals in Mr. Barnes' libel suit after many witnesses had testified for the defense.

Col. Roosevelt under a new ruling of the court will be allowed to testify in regard to facts not set forth in the pleadings in mitigation of damages. He may produce evidence designed to show that he held no malice for Mr. Barnes at the time he delivered speeches in which the plaintiff was named.

More letters that passed between the late Thomas C. Platt, former United States senator, on one hand, and William Barnes and Col. Roosevelt, on the other, also will be produced in court tomorrow. The letters were brought in today by Edward T. Platt, son of the former senator.

"Printing Ring" Charge Aired.

The testimony given today was of many kinds. There was evidence regarding the alleged "printing ring" in Albany. Col. Roosevelt's counsel put on the stand nine Albanians connected with one or other of the three big printing concerns, the Evening Journal, the J. B. Lyon, and the Argus companies, for the general purpose of trying to connect Mr. Barnes with the getting of big contracts from the state or the county and city of Albany for which alleged excessive payments were made to companies he was interested in.

It appeared from the testimony of Charles M. Winchester, vice president and general manager of the J. B. Lyon company, that Mr. Barnes held until 1912 shares of the J. B. Lyon company worth $75,000 at par. It appeared that this company had been getting from the state printing board in 1907 (the one year gone into) profitable contracts, although there were three bids submitted that were lower than the one offered by the J. B. Lyon company.

Contracts Were Sublet.

It appeared that the Journal company frequently obtained contracts for city and county printing and turned them over to the Argus company, receiving commissions as high as 25 per cent for work that could be done over and over again and charged for over and over again, although only one set of type was used.

The former city clerk of Albany said he gave orders to the Journal company because he knew and was friendly with people there, including Mr. Barnes.

None of the witnesses testified that he had ever had any business dealings with Mr. Barnes personally or that Mr. Barnes had ever solicited printing.

Journalists Help Barnes' Case.

Two former Albany correspondents for New York newspapers testified to conversations which they said they had with Mr. Barnes. The first, Jacob J. Dickinson of Washington, D. C., swore that Mr. Barnes in discussing race track legislation had said that Gov. Hughes had told him he favored the measure as a matter of conscience. The witness quoted Mr. Barnes as saying he had told the governor in reply that the success of the Republican party was a paramount aim.

Walter T. Arndt of New York, the second correspondent, swore that Mr. Barnes had told him in 1911 he had received a message from Charles F. Murphy of Tammany Hall that a direct primaries bill then before legislature was likely to pass unless the Republicans were to unite with the Democrats and that the Tammany leader had asked the plaintiff's help. Mr. Barnes was quoted as saying that the Democrats were in control at Albany and that Mr. Murphy could "pull his own chestnuts out of the fire."

BLACKMAN SHIRTMAKER

has a model shop on the top floor of a loop skyscraper. Contented workers in light, airy, sanitary rooms make shirts that are RIGHT in, every particular. *Be fitted TODAY.*

4 Shirts With Your Monogram—Made to Your Measure $10

Phone or write for samples & measuring chart

Two Stores | 107 WEST ADAMS STREET, 306 SO. DEARBORN STREET

ENGLISH BREWING TRADES FIGHT LLOYD-GEORGE PLAN.

Association Condemns Proposal to Restrict Liquor Selling—Charges Chancellor Favors Prohibitionists

LONDON, May 3.—The Allied Brewery Trades association, composed of those trades which supply machinery and other materials and supplies to brewers, adopted resolutions at a meeting here today condemning the plan of David Lloyd-George, chancellor of the exchequer, for restricting the liquor trade.

The resolutions say that Mr. Lloyd-George's plan is designed to satisfy only the extreme prohibition faction.

A MOST ACCOMMODATING AND OBLIGING BANK

typifying the Chicago spirit—"I Will." One of Chicago's foremost banks, offering this community its service and helpfulness. To those who are trying to save we allow interest at 3% per annum. Interest computed semi-annually, January and July 1st.

Savings accounts opened on or before May 10th draw interest from the 1st.

Fort Dearborn Trust and Savings Bank
Monroe and Clark Streets

CARSON PIRIE SCOTT & CO.

This Special Sale of Men's and Women's

Umbrellas at $1.95

Brings Splendid Values in Umbrellas of Most Dependable Qualities

WHETHER it rains today or doesn't—you should take advantage of this umbrella sale.

It brings over a thousand umbrellas at a remarkably low price—umbrellas of fine tape-edge union taffeta on steel-rod eight-rib frames.

—with handles for women of mission wood or furze in Princess or crook styles
—with handles for men of furze or mission wood in Prince of Wales or opera styles

—all at $1.95 today. *First Floor, South Room.*

Free Concert

Today and Tomorrow

New Edison Records Just Received

COME to the Edison Shop Concert and hear these new master records. The latest—*and greatest*—additions to the library of Edison Records—the best in the world of music.

Another forward step in record making. Again Mr. Edison's genius has triumphed. Never before have records been known to preserve so faithfully all the original character, fullness and beauty of tone which the artist has given them. ***A new list every week.***

When you have heard these new records you will know why Mr. Edison's ***perfected musical instrument*** is now the choice of all music lovers.

Superb New Records!

Below are a few of the new records which Mr. Edison has just announced. ***A new list of records every week—in itself a triumph in record production.*** You may hear them all at The Edison Shop today.

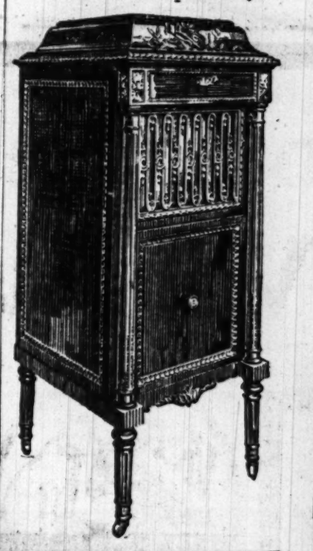

Printemps qui commence (*Samson and Delilah—Saint-Saens*). *Contralto—Eleanora de Cisneros.*

Elegie (*Massenet*) *Soprano. Helen Stanley.*

Rondino (*H. Vieuxtemps*). *Violin—Carl Flesch.*

Just A-Wearyin' for You (*Carrie Jacobs Bond.*) *Contralto—Marie Morrisey.*

Le Menetrier—Mazurka (*H. Wieniawski*). *Violin—Carl Flesch.*

Millicent—Waltz Hesitation. For Dancing—Orchestra.

Hear This Special Program

Special Program
11:30 A. M. to 5 P. M.

La Rusee—Arr. by Chalif—The New Dance—Janda's Society Orchestra.
Elegie — Massenet — Soprano in French—Helen Stanley.
Rondino — Vieuxtemps — Violin — Carl Flesch.
Just A Wearyin' For You—Carrie Jacobs Bond—Contralto—Marie Morissey.
Millicent—McKee—Hesitation—Janda's Society Orchestra.
Happy, That's All—Van Avery, Vaudeville Specialty—Van Avery (the original Rastus).
Le Menetrier—Wieniawski—Violin—Carl Flesch.
Leave Me to Languish—Recitative Aria — Rinaldo — Handel. Soprano—Adelaide Fisher.
Grande Valse de Concert—The Whirlwind, Mattei, Reed Orchestra.
Printemps qui Commence—Samson and Delilah"—Saint-Saens. Contralto in French, Eleanora de Cisneros.

Come to the special concert at The Edison Shop Concert Hall and hear these new records. ***No charge for seats.*** Note how the wonderful diamond stylus brings out all the delicate overtones that give character and richness. This is the secret of the human, mellow tone peculiar to the Edison. Hear it. It will be a revelation.

No obligations. You will not be asked to purchase. We want every one to hear these superb additions to the Edison library of music if only to spread the news of Mr. Edison's continued triumph in sound reproduction.

Call and Hear

Easy Payments

Our latest payment plan is appealing just now to a large number of Edison buyers including those accustomed to buy for cash. We will ship the instrument to you, ***at your summer home if you wish,*** no money down. Buy only a small supply of records. Nothing to pay on the instrument until one month after delivery. Convenient monthly payments thereafter while enjoying the exquisite music of the New Edison.

The Edison Shop

(*The Phonograph Co., Proprietors*)

229 South Wabash Avenue

Between Jackson Boulevard and Adams Street

Mandel Brothers

The men's shop—second floor

HAD to discontinue its sale for a time, because we could not meet the demand—but another lot arrived yesterday, and by special arrangement with Brokaw Brothers, the makers, more will be sent us every week:

The "commercial man's suit"

—with two pairs of trousers—at **27.50**

—practically two suits for the price of one

ESTABLISHED OVER HALF A CENTURY

MANDEL BROTHERS

ESTABLISHED OVER HALF A CENTURY

The new lot rich in new designs and new fabrics

—and every suit Brokaw hand-tailored

To call to your mind the advantage in having the extra pair of trousers with each suit is like telling you "2 and 2 are 4." The matter of "longer service" is to be considered, but is of minor importance—what counts most is the convenience in having "the other pair" of trousers pressed and ready for duty. This is a matter of prime importance to the spick-and-span traveling man, particularly he who "travels light." All sizes up to 48, stout. *Second floor.*

Upon request, samples of fabrics in "commercial men's suits" will be submitted to out-of-town purchasers.

Extra special—Men's silk-lined top-coats, 16.50

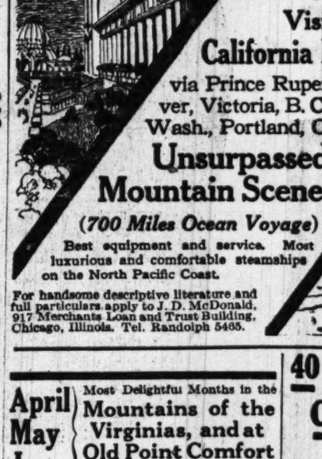

Route of Innumerable Marvels
To and From
Pacific Coast
Visit the
California Expositions
via Prince Rupert, Vancouver, Victoria, B. C., Seattle, Wash., Portland, Ore.
Unsurpassed Mountain Scenery
(*700 Miles Ocean Voyage*)
Best equipment and service. Most luxurious and comfortable steamships on the North Pacific Coast.
GRAND TRUNK PACIFIC

For handsome descriptive literature and full particulars apply to J. D. McDonald, 917 Merchants Loan and Trust Building, Chicago, Illinois. Tel. Randolph 5465.

April May June Most Delightful Months in the **Mountains of the Virginias, and at Old Point Comfort**
Great Health and Pleasure Resorts; European Cures in America

The Palatial GREENBRIER Hotel
AT WHITE SULPHUR SPRINGS, W. VA.

The Magnificent HOMESTEAD Hotel
AT HOT SPRINGS, VA.

In the Wonderful Thermal Mountainous Region of the Virginias
Treatments Equal to the Best in the World
CELEBRATED SEASIDE RESORT
The Famous CHAMBERLIN Hotel
AT OLD POINT COMFORT, VA.

All on Line of the
Chesapeake & Ohio Ry.
PERFECT PULLMAN SERVICE
Write to Manager of Hotel for Booklet and full information, or to
A. L. ELLETT, A. G. P. A., C. & O. RY.
Cincinnati, Ohio

40 Ways to the California Expositions

is the title of an attractive booklet issued by the Chicago & North Western Ry., which outlines in concise form forty different attractive routes from Chicago to California, and shows plainly by a series of outline maps how you may visit both Expositions and see the grandest mountain scenery and the localities most interesting to the sightseer enroute.

You should have this booklet to properly plan your trip to the Pacific Coast and the California Expositions. It will save you time and money.

Mailed free with other literature which will assist you in determining the places you wish to visit enroute and giving rates, complete train service and full particulars.

Address H. A. Gross, General Agent, Chicago & North Western Ry., 148 S. Clark St., (Tel. Randolph 4321) Chicago.

ADVERTISE IN THE TRIBUNE.

BUSINESS LOST, CHARLEY ROUNDS DIVES TO DEATH

Real Estate King of '93, Alcohol Victim, Leaps Off Auditorium Tower.

(Continued from first page.)

hotel tower just above the point where Rounds struck the chain of the canopy developed that there is a small stool there behind a parapet 300 feet above the street and that apparently he had climbed upon it to throw himself to the street.

The police heard that an elevator operator employed in the Auditorium building had taken Rounds up to the eighteenth floor a short time before he plunged to his death. This operator left the building before the police learned his name or were able to verify the report.

Identified by Undertaker.

The initials "C. H. R." and a telephone number sewed to the inside of a pocket of the coat resulted in the identification of Rounds by Joseph P. Kamppf of 550 North Parkside avenue, Austin, the undertaker designated by Rounds in his letter of Jan. 31 as the undertaker he wanted to take charge of his body. Mr. Kamppf visited Mr. Rounds' mother, Mrs. M. U. Rounds, at her residence, 6046 Woodlawn avenue, where her son had resided with her, and arranged to hold the funeral tomorrow morning from the chapel at Forest Home cemetery.

"I knew Mr. Rounds only slightly when he lived in Austin," said Mr. Kamppf, "but I always considered him a high type of a man. He probably thought of me because I had served his family in the past. He was born fifty years ago in Michigan and had been in the real estate business for thirty years or more."

Mrs. Rounds, the mother, received a reporter for THE TRIBUNE in the evening.

"Fortunately, I did not have to depend upon my son for my living, and consequently I know nothing of his financial affairs," explained Mrs. Rounds. "Of late it has been very difficult for me to keep track of him."

Wishes in Letters.

Rounds' wishes, as expressed in his letters of last January, are to be carried out. One was addressed to George Karnes, who occupies a part of the suite at 19 South La Salle, where Rounds' office is located. It read:

Please do what you can for my mother and mail the inclosed letter to my brother. I expressly wish C. Kampp & Son, undertakers, 550 North Parkside avenue, telephone 17, to be notified at once, and first of all for them to take charge and to be buried from chapel to Forest Home cemetery. Mother has deed to burial lot, and under no circumstances to be taken otherwise than direct to Kampp's establishment, and not to where I reside on the south side. Please see to this for me.

A letter inclosed with the first was addressed to Rounds' brother Fred, who is in California. It follows:

Dear Brother Fred: This is the only word I leave: Do what you can for mother and the rest.

Your brother, CHARLES.

P. S.—I have nothing—conveyed equity in Colorado avenue lot to Wilbur Thompson in lieu of a note in his favor for $600. All other debts are of a strictly personal nature and will have to take care of themselves.

The letters are in the hands of those to whom they were sent.

At one time in his career Mr. Rounds was a partner of Albert H. Wetten, under the firm name of Rounds & Wetten, but was not connected with the firm for many years, although the firm name was retained for a long period after Mr. Rounds went into new business in the firm of Round and Clough. Mr. Clough died several years ago.

CHOSEN TO ELECTION BOARD

Frank X. Rydzewski Takes Place of Kellerman, Resignation Accepted.

Franx X. Rydzewski was appointed election commissioner by County Judge Scully yesterday to succeed Charles H. Kellerman, whose resignation the judge accepted. Mr. Rydzewski is an Eighth ward democrat and formerly was a member of the board of local improvements.

Diagram of 300 Foot Death Plunge; Real Estate Man Who Ends Life.

STOP SCHWAB TRAIN: DANCE

Party En Route to California Hold Mask Affair at Wright, Kansas.

Dodge City, Kas., May 5.—[Special.]—A special train on the Atchison, Topeka and Santa Fé stopped at Wright, eight miles east of Dodge City, and a party of forty engaged in a mask dance in celebration of the birthday of Charles M. Schwab, the steel manufacturer. Mr. Schwab and his party are on the way to California.

Fined $25 on Girl's Charge.

Nathan Schoenberg of 2183 Evergreen avenue, a salesman, was fined $25 by Judge Harry P. Dolan on the complaint of Miss Veronica Lewandowski of 1091 North Hermitage avenue.

RAIL MEN VOTE TO TAKE AWARD UP TO CONGRESS

Employes' Heads Adopt Resolution Urging Inquiry Into Nagel's "Neutrality."

Congressional investigation of the western railway award by federal arbitrators last week and of the appointment of Charles Nagel as a member of the board of arbitration was demanded yesterday in a resolution adopted by a conference of general chairmen of labor brotherhoods affected. The resolution was adopted unanimously after a story session in which it appeared for a time that the award would not be recognized and the wage war renewed at once. The resolution in part follows:

"After careful consideration of all facts in connection with recent arbitration and carefully reading all records in connection therewith, it is the unanimous desire of the chairmen representing all engineers, firemen, and hostlers employed on lines west of Chicago that a congressional investigation of the entire matter is not only desirable but, in our judgment, necessary, if controversies of this character are to be peaceably adjusted, as we are firmly of the opinion the makers of the law contemplated the neutral members should not be interested in either side, but should be neutral in the true sense of the word.

Charge Nagel Was Interested.

"And we submit that Charles Nagel was not a neutral, inasmuch as it was clearly established that Nagel, appointed by the federal board of mediation and conciliation as a neutral arbitrator in the recent wage dispute between the engineers and firemen and western railroads, is coexecutor and cotrustee of the estate of the late Adolphus Busch, which estate has large holdings of railroad securities; and further:

"The said Charles Nagel is a director of the Union Trust company of St. Louis and in the Northwestern Mutual Life Insurance company of Milwaukee, both of which corporations are even larger holders of railroad securities than the Busch estate.

Indorse the Protest.

"In view of these facts this joint committee emphatically and unanimously indorses the action of the chief executives of these organizations in their protest against the continuation of the said Charles Nagel as a neutral arbitrator and fully approves of their efforts to have the said Charles Nagel removed as such arbitrator; and we recommend:

"That the chief executives of these organizations endeavor to obtain a congressional investigation as to the reason why a man so intimately connected with, and so directly interested in, the economic operation of railroads should have been selected as a neutral arbitrator."

MOSQUITO ARMY HELPED BY SUN

Persons Who Haven't Oiled Pools and Other Wet Places in Peril.

EGGS HATCH QUICKLY.

Yesterday's warm sun and rain, following closely upon the rain of Sunday, provided encouragement for the breeders of the mosquito tribe. Mosquito fighters who let today pass without thoroughly oiling the pools and wet places probably will be rubbing bite remedies on their skins a few days hence as a reminder of the consequences of negligence.

Mosquitoes require only a short time to breed. The period varies according to the degree of temperature and moisture. In early spring and late autumn the relatively cooler weather makes development slower, although in any case it is too rapid from the human standpoint.

Eggs Last Twenty-four Hours.

The egg stage rarely lasts more than twenty-four hours in warm weather, and, according to Herms, one of the leading authorities of the world upon the subject of mosquitoes, more frequently is of twelve hours' duration.

The larva emerges by pushing the cap from the egg and begins its existence in the water, usually clinging close to the débris or scum. The larval stage is most easily affected by changes in temperature, but usually lasts from twelve to fifteen days, during which the skin is shed several times.

Ready for Blood in 24 Hours.

Newly emerged female mosquitoes usually will suck blood after twenty-four hours.

M'CULLOUGH READY TO BACK CHARGES IN LEGISLATURE.

Engineer Went to Springfield to Prove Graft Accusations, He Says, but Got No Hearing.

Ernest McCullough, a civil engineer and the first vice president of the Western Society of Engineers, last week called the attention of members of the legislature to alleged charges of graft made by F. E. Davidson, an architect, in connection with a measure before the house. An investigation was immediately demanded by Speaker Shanahan.

Mr. McCullough yesterday called the attention of THE TRIBUNE that in an article printed on Friday it was made to appear that he had failed to go before the house and prove that Mr. Davidson had made the statement attributed to him.

"Together with a delegation of members of the Western Society of Engineers, two of whom are prepared to swear that Mr. Davidson said just what I said he did, I went to Springfield and was there all day Thursday," said Mr. McCullough. "The investigation that was expected was dropped because of the statement of a friend of Mr. Davidson's that he had not made the statement. We were given no opportunity to prove our point."

NEW YORK MAYOR HERE; BOOSTS HOME RULE FIGHT.

John Purroy Mitchel, in Town Between Trains, Says City Ought to Govern Self.

John Purroy Mitchel, mayor of New York, stopped in Chicago yesterday for an hour between trains. He was en route to the ranch of his brother-in-law, A. A. Anderson, near Cody, Wyo., where he intends to hunt grizzlies. He was accompanied by Mrs. Mitchel, Mr. Anderson, and Donn Barber, an architect. Chief Healey met the party at the train.

Mr. Mitchel gave a boost to Chicago's home rule fight.

"Chicago and every large city should have home rule in the control of finances and public service corporations," he said. "In New York City we are weary of the bungling, mandatory legislation and of the financial burdens imposed by the general assembly. I extend all possible encouragement to your mayor in his effort to gain freedom for Chicago."

MURAD
THE TURKISH CIGARETTE

The best part of a MURAD you cannot describe. But you recognize it instantly. And you never forget it.

15c.

Murad
Makers of the Highest Grade Turkish and Egyptian Cigarettes in the World.

Everywhere Why?

CELESTINS
VICHY
Owned by and bottled under the direct control of the French Government
Natural Alkaline Water
Used at meals prevents Dyspepsia and relieves Gout, Indigestion and Uric Acid.
Ask your Physician
Note the Name
CELESTINS

"Not a wrinkle at the end of the trip."

$35.00

BEFORE you buy any other wardrobe trunk be sure and see these Special Hartmann Rite-hite wardrobes at $35.00. They are $55.00 values and are underpriced just $20.00 for quick selling.

Compare them with others, even at higher prices—their remarkable value will be a revelation to you. The construction is of vulcanized *fibre* with edges rounded and reinforced.

They are equipped with Hartmann Automatic Locks (no stooping or broken finger nails); have the original patented, padded, raise top, removable shoe box, best Hartmann hangers, trolleys, etc.

The Hartmann Service Guarantee is back of these trunks. A Hartmann agent wherever you may be will make good on this guarantee. You are absolutely safe for all time on excess charges, either on size or weight. They are made to conform to all present or future commerce rulings—actual weight is at least one-third less than any other wardrobe of equal capacity.

We offer these trunks knowing that they are the best value you've ever seen. Let us demonstrate them to you today.

The HARTMANN TRUNK Co.
Factories—Racine, Wis.
626 Michigan Avenue—South. Adjoining Blackstone Hotel.
All Hartmann products are covered by patents granted and pending and sold by leading department stores in this country and abroad.

No home need be without a Victrola—$15 to $250.

Victrola IV, $15
Oak

Wurlitzer Makes Victrola Buying Easy

You pay nothing down on the Victrola. Pay cash only for your records. You then have 30 days before you begin paying the installments. *Free shipment everywhere.*

Victor His Master's Voice

Go today to any Victor dealer and he will gladly demonstrate this wonderful instrument to you.

Victor Talking Machine Co.
Camden, N. J.

Victrola XVI, $200
Mahogany or oak

VICTROLA XVI, $150
MAHOGANY OR OAK
With $15 in Records, $165
$15.00 Cash, $7.50 Monthly

VICTROLA XI, $100
MAHOGANY OR OAK
With 24 Selections, 12 Double Disc Records, $109
$9.00 Cash, $5.00 Monthly

VICTROLA X, $75
MAHOGANY OR OAK
With 24 Selections, 12 Double Disc Records, $84
$9.00 Cash, $5.00 Monthly

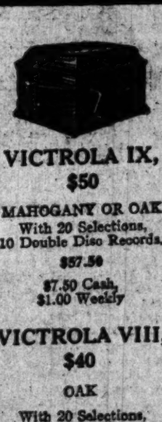

VICTROLA IX, $50
MAHOGANY OR OAK
With 20 Selections, 10 Double Disc Records, $57.50
$7.50 Cash, $1.00 Weekly

VICTROLA VIII, $40
OAK
With 20 Selections, 10 Double Disc Records, $47.50
$7.50 Cash, $1.00 Weekly

VICTROLA XVI,
MAHOGANY OR OAK,
With $15.00 in Records,
$215
$15.00 Cash,
$10.00 Monthly

Music Roll Bargains
Rolls costing up to $1.75 will be sacrificed for
10c, 25c and 50c
PER ROLL

WURLITZER
THE MUSIC HOUSE
Direct Distributors for the Victor Talking Machine Co.
329-331 S. WABASH AVENUE
(Just South of Jackson)

Call or Mail This Coupon
Wurlitzer, 329 S. Wabash Av., Chicago.
Send complete information about your Easy Terms. Also all Catalogues.
No Obligation
Name .....
St. and No. .....
City and State .....
T-2-4

RICE & HUTCHINS
EDUCATOR SHOE
Stop Stealing Your Own Energy

KICK off those nerve-racking pointed shoes—that compress and bend bones and thereby build corns, bunions, ingrown nails, falling arch, callouses, etc.—destroyers of energy!

Put on Educators—made to let the bones grow right—bones can never cause corns, etc. Good-looking, well-made, long-wearing.

For men, women, children, infants. $1.35 up to $6.00. But be sure EDUCATOR is branded on the sole—or else you haven't *genuine* orthopaedically correct Educators. There's only one Educator. It's the one made by

Rice & Hutchins, Inc., 35 High St., Boston, Mass.
Makers also of All-American and Signet Shoes for Men and Maryjane for Women.

DEALERS: We can supply you at wholesale—from stock on our floor.
Rice & Hutchins Chicago Co. Chicago, Ill.

WISE CHICAGO WOMEN
read THE TRIBUNE every morning not only for its news but also for its advertisements, many of which are found *only* in THE TRIBUNE.

The Chicago Tribune.

THE WORLD'S GREATEST NEWSPAPER

FOUNDED JUNE 10, 1847.

ENTERED AS SECOND CLASS MATTER JUNE 9, 1906, AT THE POSTOFFICE AT CHICAGO, ILL., UNDER ACT OF MARCH 3, 1879.

All unsolicited articles, manuscripts, letters, and pictures sent to "The Tribune" are sent at the owner's risk, and the Tribune company expressly repudiates any liability or responsibility for their safe custody or return.

SWORN STATEMENT.

Net paid circulation of "The Chicago Tribune," as reported under oath to the United States government under section 4075/8 of the postal laws and regulations, being the average from Oct. 1, 1914, to March 31, 1915.

Daily 326,527
Sunday 534,843

The above figures are exclusive of all papers which have been wasted, spoiled, returned, duplicated, delivered as complimentary, in exchange, as samples, which were missed or lost, or were late in arriving at their destination, or that remained unsold. They also are exclusive of papers paid for but on which money so paid has been refunded.

TUESDAY, MAY 4, 1915.

"Our country! In her intercourse with foreign nations may she always be in the right; but our country, right or wrong."
—Stephen Decatur.

AFTER THE WAR.

Chicago commerce calls attention to a suggestive war phenomenon, a stimulated interest throughout France in her export trade. In spite of the tremendous activities of defense chambers of commerce are energetically studying the problems and conditions of French foreign commerce and preparing an aggressive campaign in the world trade. A sample of this is to be found in the platform recently adopted by the very enterprising chamber of commerce of Lyons, whose fine industrial and municipal exposition was brought to an unhappy close under the terrible shadow of the war. The platform contains the following planks, which are well worth the pondering of American business men, associations, and officials:

1. To take steps to insure a closer acquaintance with customers in other countries.

2. To send out commercial travelers who have a good knowledge of other languages.

3. To manufacture such products as the customer desires, instead of seeking to impose the manufacturer's own ideas upon them.

4. To offer to sell at an inclusive price, free of port and custom dues, and on credit, in accord with the financial conditions of the country.

5. To attach due importance to punctuality of delivery.

6. To learn more fully the correct way of packing the merchandise.

7. To establish a system of credit which will correspond to the methods of other countries.

We talk too readily of the exhaustion of Europe. What we would be wiser to anticipate is a Europe grimly determined to recover lost ground and more than ever energized by the collective effort of the war. The material losses of the war are, of course, very great. But one of the noble things of human nature is the inspiration it finds in difficulty. "Sweet are the uses of adversity."

If there is a real danger confronting us in America it lies in our confident security, our comfort, and good fortune. We are making a serious mistake if we think the misfortunes of Europe are going to establish us without effort or thought of ours in a position of supremacy. We are making a serious mistake if we do not realize that when peace has returned we shall have to fight harder than ever before for our place in the sun of world commerce.

WAR BABIES.

Mrs. Grundy has not deserted her post in England. The thought that the lady's rigors might be modified by the exceptional circumstances attending the lapse from regularity and morality occasioned by the war was premature. The moment of silence which was interpreted as acquiescence and submission to biological phenomena was occupied, in fact, in drawing the long breath needed for expression of opinion upon the subject.

Nature has nothing to do with Mrs. Grundy's scheme of things. If nature, philosophically, moved by the quickest method to restore her balance and to make good or anticipate the injuries and damages of war, to see to the perpetuation of the race, it did not follow that propriety sanctioned her war move.

Mrs. Grundy is nature's most complex product, and inasmuch as the progression is from the simplicity of proto-hydrogen to the complexity of Mrs. Grundy, even nature would be forced to admit that if her most highly developed product objected to her processes something serious was at fault. It is like sending a daughter to finishing school and later discovering that she is pained by the family's table manners and objects to father's easy after dinner habit of taking off his shoes without putting on his slippers.

The war babies, Mrs. Grundy is making it plain now in England, get no sanctity from war. Their mothers may find no sanctuary there. Devotion in the manner of men's deaths offers no palliation for any departure from regularity in their method of living.

THE GULFLIGHT CASE.

One story of the torpedoing of the American oil steamer Gulflight off the Scilly islands says that Short and Chapaneta, the two members of the crew who, with the captain, were lost as the result of the attack, might have been saved, after they had dived overboard, if it had not been for the confusion and the fog.

The Gulflight, we are informed, had her nationality established by every means of identification that reasonably could be expected, and if the Germans knew and ignored it, the United States and Germany are in a serious controversy. If the fog, which prevented the rescue of the two men who went overboard, made the identity of the Gulflight indistinct there is a way out, an exit by means of regret and remuneration.

The steamer carried contraband of war and was bound for a French port, but although that justified interference it in no way justified an attempt at her destruction. The United States has not conceded the right of the British policy of seizure and it does not accept the German notion of the propriety of the submarine frightfulness.

The German government has been informed formally by the United States that it will be held to "strict accountability" in case the commanders of German vessels of war "should act upon the presumption that the flag of the United States was not being used in good faith and should destroy an American vessel or the lives of American citizens."

An American vessel has been torpedoed and the lives of American citizens have been lost. Just how this nation will proceed to hold Germany to strict accountability has not been indicated in Washington, but the supposititious case which the United States suggested to Germany as a dangerous possibility has become a fact.

The sinking of the Frye caused no trouble because it was a remediable error. The fine wind jammer could not be put afloat again, but no lives were lost and the owners can be reimbursed for their property loss.

The attack on the Gulflight, however, comes plainly within the terms of the warning given Germany by the United States in the note of Feb. 11 issued in reply to the German announcement of the establishment of a zone of war about the British islands.

The American note was regarded at the time as "stern." We are now left to wonder what form "strict accountability" will take. Washington is waiting for complete information, and, so far as can be observed, there is little excitement, but at the same time the feeling is growing that the dignity and self-respect of the American people are coming to a point where it is necessary to confess negligibility or find some means of evoking a decent regard from other nations.

EVERYBODY LOSES; NOBODY WINS.

The local strike situation is completely summarized in the head of this editorial. The only change possible if the strike holds is that the longer it lasts the more everybody will lose.

Neither the strikers nor the employers are fighting for a principle, fancied or real. They are fighting on a money issue and losing more by fighting than they can hope to gain by winning.

This is folly and childish stubbornness.

Haven't we had enough of business stagnation and depression, and more than enough of unemployment?

If the representatives of the employers and the representatives of the employés will look the facts in the face they will drop their pugnacity and their foolish and costly attempt at tactics and come to a prompt agreement.

Peace and work—there is no good reason why they should be postponed a day longer. There ought to be fair play, public spirit, and common sense enough on both sides to end the deadlock.

HOW WE LEGISLATE.

It is gratifying to note that one of the questions that are to receive serious consideration in the New York constitutional convention is that of improving legislative methods and legislative organization. The great state has a real opportunity in this direction, and many other states that are groaning under extremely inefficient methods of legislative procedure will be grateful to the Albany convention if it shall succeed in suggesting a solution of the problem referred to.

The complaint is not one of insufficient legislative activity—of underproduction of acts. As a rule, the trouble is overproduction. Thousands of bills are introduced every year, and of those that are passed the majority are crude, hasty, ill considered affairs. Neither the good bills nor the bad and worthless bills are properly discussed. Good bills fail and poor ones emerge into the light of day as a result of muddle and congestion, of hurry and confusion.

Illinois is by no means among the worst offenders, yet look at our legislative situation! Weeks and even months are wasted on "organization" quarrels. Then weeks are allowed to go by without achievement of any sort. Then the leaders agree on sine die adjournment—regardless of any consideration relevant to the state of important legislation—and the slaughter of the innocents begins. Already we are told that this year matters so vital as private bank regulation, procedural reform and vocational education have little or no chance because the lawmakers are preparing to go home. In the scramble and rush of the last days or hours of the session even the best measures are disfigured by jokers and ambiguous amendments.

Certainly we need a radical change in our legislative methods. We need efficient drafting of bills and rules against deadlocks over speakerships and committee assignments. We need rules against eleventh hour muddles and scrambles. Will the New York convention be able to provide such preventives and safeguards? Thoughtful citizens everywhere are alive to the gravity of the question, but it will tax the ability and experience of the best minds of the country to devise remedies that will work and stick.

Editorial of the Day.

THE DIFFICULT PEACE.

[From the New Republic.]

We do not know how the war will end, what powers and forces it will leave in existence. For example, it is obvious that the settlement will be different if the Turks hold the Dardanelles, different if the English hold them, still different if Russia holds them. Upon this welter of bargains, negotiations, jealousies, and hatreds which the war has precipitated, the idealists are planning to impose a more permanent settlement. They will have to make something more hopeful out of this brute balance of forces, memories, and ambitions. They must agree not only on what they desire but upon some common program which the people of Europe will accept and work for.

The principle of nationality is very much lauded, but it is a principle which is supremely difficult to translate into the reality of southeastern Europe. Nationality is a term which has at least as much capacity for making trouble as for allaying it. It will not be easy to house in Europe at the same time pan-Serbism, pan-Bulgarianism, pan-Hellenism, pan-Rumanianism, pan-Islamism, pan-Germanism, pan-Slavism. It is possible to rectify frontiers, but a new frontier is no guarantee that it will not become a tariff wall across which ambitious little nations shall snarl at one another. There is a good deal of legitimate doubt whether a number of sovereign peoples, each fighting for its own advancement, is preferable to, let us say, a development of some kind of federal democracy out of the structure of Austria-Hungary.

These difficulties are real ones, and they are only hints of what is meant by the settlement of Europe. When there is added to them the settlement of trade questions throughout the world, it becomes clear that the best program of peace yet submitted is nothing but the vaguest and crudest of suggestions. The human mind has before it a problem such as it has never yet attempted to solve. The factors are more complicated and more restless and more elusive than any the intellect has ever played with. The peaceful settlement of Europe means a plan for the future development of the world, and finite man may well gasp at the task before him. Humility in the face of it is neither indifference nor cowardice. It is the rather feeble beginning of wisdom.

A LINE-O'TYPE OR TWO.

Motto: How to the Line, let the quips fall where they may.

JINGLES FROM MYTHLAND.

Arachne.

IN East Olympus lived a merry maid,
Arachne named—a nervy little jade,
Who knocked Minerva's favorite weaving game,
And muchly peeved that proud and haughty dame.
"Minerva thinks," Arachne said, "she's It,
But she can't drive a loom a little bit."
When this reached Minnie's ears it got her nan,
And sweet revenge she straight began to plan.
"But first," said she, "I'll shame the little fool,"
And stumped Arachne to a weaving duel.

Minerva wove a lot of classic stuff—
Herself, Twelve Heavenly Powers, and all that guff;
Arachne realistically wove
Some pranks of Jupiter, the well known Jove—
Such as Europa's Bull, and Leda's Swan,
The Golden Shower, and other goings on,
Till Minnie, red with wrath, cried, "Hold, enough!
How dare a mortal pull that inside stuff!"
She tore the web to tatters, to efface
The woven tale of Father's fall from grace.

Guessing her fate, Arachne, to save time,
Hanged herself promptly to a neighboring lime;
But Minnie cut her down, remarking, "Nay,
Be thou a spider till earth's final day!
Wherever hangs a web will be your home,
A parlor light as Aphrodite's foam,
From which, like lightning from a cloudless sky,
You'll dart and seize the unsuspecting fly
Until you meet up with your certain doom,
Falling a victim to the c. t. broom!" AL.

TO entertain Correspondent Powell, the French shelled the enemy's trenches with a battery of 105's, "a courtesy," reports Mr. Powell, "which has been extended to no other correspondent." But the military hosts of Robert Dunn, another correspondent, were even more affable. They gave him a rifle and permitted him to take a shot or two at the opposing lines.

WE have cabled our correspondent, Mr. Josh Slinger, who is at present with the British, that he might arrange to have a couple of German spies hanged for his private diversion. All work and no play makes the war correspondent a dull dog.

PLEASE PASS THE OLIVES.

[From an address by Tom Dillon, in the Proceedings of the Third Annual Newspaper Institute, held at the University of Washington.]

Conducting a column is a separate and distinct art. A column, provided it begins life with the requisite vitality, improves with age and gains in the esteem of its readers by its constant appearance in the same place every day. Eventually it becomes a fixture, gets itself enrolled in the established order of things, and beats a little path into the heart of the reader which becomes deeper with every issue. Unfortunately the men who can conduct a column are so few that they are priceless. A good column man may easily make his department the most important in the paper. It may even come to the point where his column stands for the paper. The good column man therefore is a genius, and incidentally he is put to the hardest task of any on the newspaper. When he dies or resigns it requires years to replace him. He is the radium of journalism, too rare to justify any extended discussion. His work will not bear analysis. He has that indefinite quality called cleverness. He either strikes a popular chord or educates his readers, who come to like him as they come to like olives. You can easily tell when you have a good column man. If you have one, keep him. If he isn't good, fire him. That's about all the advice to be given on that subject.

"TO the correspondent of Le Petit Parisien our own Mr. Bryan 'looked strangely like a bird of prey.'"—New York Sun.

Meaning, we hope, the Eagle. But to many of his admiring countrymen he looks more like the bird that persistently craves a cracker.

AN ad of an appetizer urges the public to "refuse others with contempt as spurious imitations." We always insist on genuine imitations, just as we prefer defects that are long and wide. A store on Broadway, advertising bamboo porch-shades, mentions that "the defects are slight and they come in 6-8 and 10 foot widths and are about 8 feet long."

THE SHRINE THAT FLORA BUILT.

FRAIL snowdrop first, eftsoon the crocus springs,
Then hyacinths yield Araby's perfume;
Then borders banked with rows of blazing things—
A gorgeous sweep of tulips all abloom;
Then daffodils in turn, with scarce a pause,
Narcissus, named for one most fair to see:
Who hath such wealth is rich as Crœsus was,
While who hath not is poor as poor can be.

A frost-filled bed, all counterpaned with snow,
Unbroken sleep while Winter loitered on;
Then Spring's sweet whisper wooing bud and blow,
And lo! my daily shrine is on the lawn.
Nor need I, oft as thitherward I turn,
Or incense or the pious fire provide;
For flame is there, and perfume urn on urn,
And, thither come, I fain would there abide.

The lawn is mine, and mine the fane all fair
By Flora fashioned, by her largess mine;
But whose, pious too, would worship there
Is free as even I to use the shrine.
But brief the blaze, the hour of incense short.
The fane must crumble soon, as crumbles all.
And then a bushel bulbs to dig and sort
And dry and store 'gainst planting time next Fall. ARIES.

"SAYS 'Black Belt' Has 'Segregated District.'"—The "valued" "Post."

Or, to make it more "quotable," why not: "Says" "Black Belt" "Has" "Segregated District"?

"Is a pacifier injurious to baby?" writes one of Dr. Evans' clients. Worse than that, replies Ursus; it will make your son yearn to be a traffic policeman when he grows up.

"AND IF FOREVER, STILL FOREVER——"

[From the Simcoe, Ont., Reformer.]

To those kind souls
Who oft have read my rhymes,
Nor criticize too hardly
If the metre fail'd at times,
A sad farewell.
And to my friends,
However few they be,
Who have from time to time
Encouraged me,
Farewell, farewell!
To those who had no use
For verses or hard,
Because their minds were dull
Or hearts were hard—
A glad farewell.

—Author of "Unemployed."

AS we have referred to our car as 'a' ssssssss, it is shrewdly suspected by S. W. D. that the name does not begin with a vowel. Ain't some folks clever!

NOMINATED, by H. S.-H., for boss plumber and chief of the water department of the Academy, Mr. Fawcett Plumb, president of the National bank of Streator, Ill.

A BREWERY agent, deploring the falling off of saloon business, observes that "the handwriting is on the wall," meaning, perhaps, on the slate.

"FUNKHOUSER to be Ousted, Mayor's Idea."—Headline. Nothing less than inspiration.

THE weather we enjoyed yesterday and Sunday is known in Kansas as a Million Dollar Rain.

WHAT is home without Home Rule?

B. L. T.

How to Keep Well. By Dr. W. A. Evans.

Questions pertinent to hygiene, sanitation, and prevention of disease, if matters of general interest, will be answered in this column. Where space will not permit or the subject is not suitable, letters will be personally answered, subject to proper limitations and where a stamped, addressed envelope is inclosed. Dr. Evans will not make diagnoses or prescribe for individual diseases. Requests for such service cannot be answered.

[Copyright, 1915, By Dr. W. A. Evans.]

CLIMATE AND CONSUMPTION.

THE climate of Colorado, western Texas, New Mexico, and Arizona is without equal for tuberculosis. The weather reports for the last twenty years show that San Antonio has a yearly average of 99 cloudy days; El Paso, 36, and New Mexico points about the same number. The daily mean humidity at San Antonio is 67.5; that at El Paso, 40, and that at some points in New Mexico and Arizona lower still. The average rainfall at San Antonio is twenty-six inches; at El Paso, nine inches, and at Albuquerque, eight inches.

However, the trouble about the matter is that the average man does not know what climate can and what it cannot do for a consumptive. More than half the consumptives who travel to these resort regions would have been better off, more comfortable, more contented, and would have had a better chance to live had they stayed at home.

Dr. Sweet of the public health service estimates that there are 30,000 consumptives in western Texas alone and that there are 27,000 in New Mexico. Many of these are entirely well. Many are on the road to recovery. But, unfortunately, a large number are there without funds or income wandering around from place to place.

Ten years ago more than 50 per cent of the consumptives dying in El Paso, Tex., had been in the region less than six months, and 20 per cent had been there less than a month. In 1913 the figures were 22 per cent and 8 per cent respectively. In Albuquerque, N. M., in 1913 the figures were still 42 per cent and 13 per cent respectively.

In El Paso the length of residence there of the 2,791 consumptives who had died there during ten years was divided as follows: Under thirty days, 11.5 per cent; thirty days to six months, 18 per cent; six to twelve months, 8.3 per cent; one to two years, 7.9 per cent; two to five years, 12 per cent; five to ten years, 5.6 per cent. The percentages for Albuquerque were much the same.

Of 1,775 bodies of consumptives shipped out of western Texas, 225 went to Illinois; 217, to Missouri; 131, to Ohio—32 per cent of the whole. Add to these the numbers from Kentucky, New York, Tennessee, and Mississippi and we get more than 900—over 50 per cent of the whole.

The normal consumption death rate of a well regulated community is around 140 per 100,000. The mean death rate of Albuquerque from consumption for ten years past has been 1,404.6—about ten times the mouth to be drawn to one side and a sick tongue? Would it cause the eye to be drawn?"

REPLY.

Yes.

EFFECTS OF STROKE.

A. C. writes: "Please explain whether a slight stroke of paralysis would cause the mouth to be drawn to one side and a sick tongue? Would it cause the eye to be drawn?"

REPLY.

Yes.

REPLY TO J. S.

If your throat is bad almost continuously, is it not about time for you to find out what is the trouble and have something done for it?

and San Antonio, 3,800. But 7.2 per cent of the consumptives dying in Albuquerque were born in New Mexico. But 12.1 per cent of the consumptives dying in El Paso were born in Texas.

Furthermore, a very large proportion of those traveling about in trains in the health resort region are in the last stages of the disease, and a fair proportion of those on the through trains entering the resort region are very far advanced cases.

The lessons are two. First, very advanced cases should stay at home. The chance of cure is very slight. The chance of accidents on the road is not to be overlooked. The sick must see that going away is bad judgment.

The second lesson is that the climate cannot cure unless it has a fair chance. Wandering around from place to place does not help. Restlessness is a serious handicap. The best chance lies in settling down in one place, getting into the hands of equipped physicians and nurses and obeying orders.

STOP SODIUM HABIT.

W. K. writes: "I am 55 and have a blood pressure of about 165. I have been taking sodium phosphate before meals every day for about two months. While it seems to help me will it have any harmful effects? Does it reduce flesh?"

REPLY.

It will. The habit should not be started, but, having been started, it should be stopped. It does not reduce flesh.

IVY POISONING PREVENTION.

C. A. S. writes: "My little daughter is troubled with ivy or weed poisoning from early in the spring until fall. Is there any remedy?"

REPLY.

Have her wear gloves and shoes as much as possible. Grease her hands thoroughly before she goes into the woods barehanded. As soon as she returns from the woods, wash her hands thoroughly with soap and water. A good cutting soap, such as turpentine or laundry soap, will prove effective. The poison ivy is a resin, and soap will remove it.

GIVE UP TEA.

Mrs. S. C. N. writes: "I am extremely nervous and irritable, also restless in my sleep. Would the complete elimination of tea drinking have a tendency to improve my condition?"

REPLY.

Yes.

LA MARQUISE DE FONTENOY.

[Copyright: 1915: By the Brentwood Co.]

LORD ORKNEY, who arrived in New York quietly the other day on board the Lusitania, and who is now in this country in connection with the purchase of horses for the English government, will be remembered on this side of the water as associated with Lord Lonsdale as one of the two English judges of the great international horse shows which for several years past have been held each summer in London at the Olympia.

The association was a strange one. Lady Orkney, who is no other than the one time fascinating Gaiety girl, famous under the name of Connie Gilchrist, was for many years an object of particular aversion to the present Lord Lonsdale, owing to the manner in which his elder brother and predecessor in the earldom and estates had depleted the family fortunes for her sake, besides bequeathing her much property.

Lady Orkney's career is a most extraordinary one. She started rather low in the social scale. Her mother took in theatrical washing. As a child Connie became an artist's model and figured in several of the paintings of W. P. Frith and of other Royal academicians.

She made her debut on the stage at the age of 16 in a skipping rope dance at the Gaiety and at once took the frequenters of that giddy London theater by storm.

She was a singularly beautiful and graceful girl, with an air of candor, of ingenuousness, and of childish innocence which contrasted in the most extraordinary fashion with her highly colored speech, her precocious cynicism, and her unusual knowledge of the world.

Popularly known as "the child," she became the object of many infatuations, among the most notable of her admirers being the late Lord Lonsdale, who died in her red brick house at Hampstead.

Subsequently the late Duke of Beaufort became her friend, and at the time of her marriage a number of years later to the Earl of Orkney he figured in the rôle of the heavy father at the wedding and gave the bride away.

With more shrewdness than is displayed by most footlight favorites, she had at the time of her marriage succeeded in accumulating a fortune to the tune of about $50,000 a year, thanks to which her husband and herself have been able to keep up a handsome hunting establishment and country seat at Stewkley, in Buckinghamshire.

She was not exactly received at first with open arms by county society, its marked coldness towards her being due to the fact that several of her husband's relatives, among them Lord and Lady Boston, resided in the same district and bitterly resented his marriage.

However, by degrees some of the women who attended the various hunts, especially those who followed the Rothschild hunt, developed a sort of hunting field acquaintance with Lady Orkney, which has served to render her life much more pleasant.

Lord and Lady Orkney live entirely in Buckinghamshire and on their place in Tipperary and do not figure in London society at all. They have one child by their marriage, a daughter, Lady Mary Fitzmaurice, now 12 years of age, who has inherited much of her mother's beauty and who will in course of time succeed to the maternal fortune and to her father's earldom, which descends in the female as well as in the male line.

Although Lord Orkney is a Scotch peer, deriving his principal title from one of the most remote portions of the northern kingdom, he is an Irishman by birth and has no estates in Scotland, but only in England and Ireland.

The present earldom of Orkney was first created in favor of a younger son of that Lord William Douglas who, on marrying the Duchess of Hamilton, was made Duke of Hamilton.

This first Lord Orkney of the present creation had no connection with the ancient Scandinavian earls of Orkney, nor with the third husband of Mary Queen of Scots, James Hepburn, Earl of Bothwell and Duke of Orkney.

The first Lord Orkney of the present creation married Elizabeth Villiers, sister of the first Earl of Jersey and favorite of William III., whose settlement upon her of estates valued at $200,000 a year which had belonged to his father-in-law, James II., led to an angry discussion in parliament.

It was after the unpleasantness on this account that Lord Orkney was appointed governor of Virginia, and later on he was created field marshal, being, indeed, the first officer of the British army to enjoy that rank.

At his death the earldom of Orkney, together with the viscounty of Kirkwall and the barony of Deshmont, were inherited by his wife's eldest daughter, Lady Anne Hamilton, who is generally understood to have been the offspring of William III. rather than of Lord Orkney.

She married the fourth Lord Inchiquin, but as all her four sons predeceased both her husband and herself, her husband's barony of Inchiquin went at his death to a cousin, while her own earldom of Orkney and the minor dignities associated therewith were inherited by her eldest daughter, Lady Mary O'Brien.

This countess married Lord Thomond and left an only daughter, who, becoming Countess of Orkney in her own right, wedded a brother of the first Lord Lansdowne. That is how the patronymic of the present Earl of Orkney happens to be Fitzmaurice, like that of the Marquis of Lansdowne.

Lord Orkney is a Conservative in politics, has a country seat known as Glanmore in Tipperary, is about 62 years of age, and is a member of the Kildare Street club in Dublin and of the Carlton, Prati's, and White's in London.

Count Alvaro Romanones, who has come out so strongly at Palma, the capital of the Balearic islands, in behalf of Spain at once adopting a policy favoring the powers of the triple entente at the expense of Germany and of Austria, is the former prime minister of the kingdom.

He is enormously rich, even from an American point of view, and owns most of the country round Malaga, where he is extremely influential.

His family name is Figueroa, and members thereof are identified with the tobacco monopoly, with the leading Spanish steamship lines, and with much of the mining industry of Spain, both in the peninsula itself and in northern Morocco.

He is a son of the late Marquis de Villamajor, and his brother, who was for a time governor of Madrid, is the Duke of Tovar and has one of the finest collections of old masters in Spain at his house at Madrid, in the Calle Monte Esquinza, rich in the works of Velasquez, Goyas, and Lopes.

Like his brother, the ex-premier, Count de Romanones, is a warm personal friend of Alfonso XIII., and they have many interests in common.

WILL HE ADOPT IT?

[From the New York World.]

The Friend of the People.

Letters for this department must be signed with names and addresses of the writers.

STEPS TAKEN IN WIDENING OF ALLEY.

Chicago, April 30.—[To the Friend of the People.]—More than four years ago we petitioned for the widening and paving of the alley between Calumet and Forest avenues, from Thirty-fifth to Thirty-seventh streets. Later an ordinance was passed and on making inquiry was told that the matter was in the County court for action. I have received bills for widening of the alley, but nothing has been done up to this time. Kindly let me know when the alley will be graded and paved.

J. W. McDOWELL, M. D.,
3518 Calumet avenue.

In a condemnation proceeding before we can get an order of possession we must first pay all awards allowed by the court for property taken or damaged, and therefore it is necessary to first collect the assessment. The assessment is in collection this year for the widening of the alley in the block between Thirty-fifth and Thirty-seventh streets, Calumet and Forest avenues. Early next year we will be in a position to get order of possession and can then proceed to pave the alley if the property owners desire such improvement.

EDWARD J. GLACKIN, Secretary.

GIVEN REGULAR SERVICE.

Chicago, May 1.—[To the Friend of the People.]—I wish to complain about the dumping of ashes and refuse in the alley from Rokeby street to Sheridan road, between Dakin street and Irving Park boulevard. My complaints to the ward inspector have been of no avail. The alley is filled up now several feet above grade and very filthy. A. ANDERSON,
913 Irving Park boulevard.

Service is given in the alley complained of twice a week regularly on both ashes and garbage. This is an unimproved alley and very hilly. Upon investigation it was found that the party making this complaint had no cans, only an old box in fence, without cover. Notice will be served upon him to provide proper receptacle. WALTER G. LEININGER,
Superintendent of Streets.

WILL PAVE ALLEY THIS SUMMER.

Chicago, May 1.—[To the Friend of the People.]—When will the city start paving the alley under the "L" structure between Prairie and Calumet avenues and between Fiftieth and Fifty-first streets?

R. HOFELD, 5031 Prairie avenue.

The contract has recently been awarded for the work to the Contracting and Material company, and the alley will be paved during the summer. EDWARD J. GLACKIN,
Secretary.

OWNER NOTIFIED TO REMOVE ASHES.

Chicago, April 29.—[To the Friend of the People.]—Permit me to complain of the unsightly condition of the alley on the west side of North Sawyer avenue, between Lawrence avenue and Alma street. W. E. LOOSLAR,
4832 North Sawyer avenue.

The alley complained of receives regular weekly service. The condition complained of was evidently caused by a twenty-four flat building at 4818-24 North Sawyer avenue, the ashes from same being removed by private scavenger at the expense of the owner, which is in accordance with the ordinance. The owner of this building has been notified to remove the ashes and rubbish at once, and has promised to do so. WALTER G. LEININGER,
Superintendent of Streets.

CLEANING OF PENSACOLA AND CAMPBELL AVENUES.

Chicago, April 28.—[To the Friend of the People.]—Permit me to call your attention to the fact that when Pensacola and Campbell avenues were cleaned the dirt was allowed to remain in the streets. The streets nearby have been taken care of much more frequently, and I trust that you will see to it that the above streets are given as good attention.

DISSATISFIED.

Pensacola and Campbell avenues received their initial cleaning on April 3. Both are macadam streets and therefore the schedule does not call for as frequent cleanings as surrounding permanent pavements. It will be cleaned triweekly in the future.

WALTER G. LEININGER,
Superintendent of Streets.

PROPERTY OWNERS MUST PETITION FOR IMPROVEMENT.

Chicago April 29.—[To the Friend of the People.]—Kindly advise me if the alley between Wentworth and Yale avenues running from Seventieth to Seventy-first street is to be opened. When streets were paved last fall no provision was made for the same and the curbing was carried across the alley. Teamsters who use the alley drive over the sidewalk and curbing on Seventieth street, which is being badly damaged.

J. E. LOW, 7005 Yale avenue.

So far there have been no plans made for opening an alley in the block between Seventieth and Seventy-first streets, Wentworth and Yale avenues. If such an improvement is desired let the property owners make petition to this board and we shall be glad to start the necessary proceeding.

EDWARD J. GLACKIN, Secretary.

VOICE OF THE PEOPLE.

MARKING JOHN TYLER'S GRAVE

Chicago, May 3.—[Editor of The Tribune.]—The writer has learned with much satisfaction that congress has decided to place a suitable monument over the grave of John Tyler in Hollywood cemetery at Richmond, Va.

This is as it should be, and although the recognition is long overdue, "it is better late than never."

Whatever John Tyler's faults may have been, viewed from a partisan standpoint, the fact remains that he was a high minded gentleman, and was elected vice president on the ticket with William Henry Harrison. The untimely death of the latter thirty days after the inauguration ceremony placed Tyler in the office of chief magistrate of the nation.

It has been a disgrace to the United States that his grave was unmarked for so many years. As a matter of business policy, the cemetery association, a few years ago, placed a small marker at the head of the grave.

John Tyler's death placed his spirit where the most extravagant mausoleum would mean nothing. To the youth of the nation, however, every monument to a great man is a chapter in patriotism, the teaching of which the United States cannot afford to neglect. JOHN J. M. KELLY.

WILL ENGLAND HELP RUSSIA TO MORE TERRITORY.

Chicago, May 2.—[Editor of The Tribune.]—In the event that Germany sues for peace, will enlightened England back up Russia in its demand for a portion of German territory? Hasn't Russia enough territory; and what has she done with it? England in many instances has lifted its voice against the inhumanities committed by Russia against its people. Will England help Russia in its demand for more victims?

Would the people of East Prussia select Russian or German rule, if they were given their choice? The people know which government is the best, and under whose rule they have the better chance to be happy. If we had England's assurance that the Russian western line would not be extended, a good many of us would cease being pro-German.

ADOLPH F. LEVY.

PUNISHMENT FOR OUR SINS.

Minneapolis, Minn., May 1.—[Editor of The Tribune.]—I want to thank Dr. Kuno Mayer from the bottom of my heart, although I am not a German or an American, but a neutral. Believe me, I am thoroughly ashamed of the American hypocrites. They behave as if they were all English. Sooner or later there will be a day of judgment in America, and then its people will have to pay for its sins.

S. B.

MR. HYDE'S PENSION ARTICLES.

Chicago, May 1.—[Editor of The Tribune.]—I do not know where Mr. Hyde was in 1898, whether he was busy at home waving his little flag and shouting for volunteers to respond to the call of President McKinley or whether he was writing stuff for the papers, belittling the work of those who had given up jobs, left their families, enlisting in a war for which Lord himself only knew how long.

First he refers to the "affair" with Spain as a joke. Perhaps it was to those who stayed at home. Second, he refers to the "fuss" at Santiago. He wasn't there himself; has he talked to any one who was there? Third, he refers to the whole matter as an "opera bouffe" war.

This will be very comforting to the relatives of the men who did go where they were ordered and who did not come back, but died in some of the "fusses" referred to by Mr. Hyde or died in one of the numerous yellow fever hospitals.

It will be very comforting to the families of men like Tiffany, Capron, Wyckoff, and others to read that their men were participating in an "opera bouffe" affair and not in a war, as they had supposed.

It will also be quite a shock to a lot of my fellow members in the Society of the Army of Santiago de Cuba to learn that a lot of their old comrades are inmates of "old" soldiers' homes, etc.

We have been paying out of our own pockets, without advertising the fact, money for the transportation of some of our old comrades to some nice quiet place where the flowers usually are at their best and where we usually gather on the 30th day of May to plant a flag in memory of what we thought was service to our country.

Personally, I am very much obliged to Mr. Hyde for all his very interesting information, as I had all the time been telling my wife and children that I was a "pumpkin," but now, if they read the article of Mr. Hyde they will find that their husband and daddy is only a "fake" actor. ALFRED B. HOUGH,
Late Corporal Company K, First Infantry, Illinois Volunteers.

Chicago, May 2.—[Editor of The Tribune.]—Bully for Maj. Robert Anderson Woods! He said something. From the world, this. Mr. Hyde gets paid for throwing at the soldiers of his own country. Men like that over in England and Germany just now are moldering in their graves after arrest and conviction. If President Wilson should be compelled to call upon the trained citizenry as whom he depends to protect this country, Mr. Hyde could doubtless get more good from some other country as their recruiting agent in the United States.

B. H. Bryan.

COUNCIL DEF
TOWN HALL
BY VOTE OF 1
Project Too Vague to
$1,250,000 Bond Iss
lot, Is Argume
Squeezed Out of Com
PROSPERITY DAY Y
PLAN APPROVED B
EASTMA

COUNCIL DEFEATS TOWN HALL PLAN BY VOTE OF 13-55

Project Too Vague to Warrant $1,250,000 Bond Issue Ballot, Is Argument.

Efforts of the Association of Commerce to bring about a referendum on its "Town Hall of the Nation" plan at the June election were slaughtered last night by the city council.

An ordinance authorizing a bond issue of $1,250,000 for the project was presented on short notice and was killed by a vote of 13 to 55. Objections to the form in which the scheme came before the council were said to account for its defeat. Many aldermen who favored the idea of the municipal auditorium criticised the ordinance severely. As the matter stands there can be no referendum on the question until next April, and repeated demands were made on the floor that before further consideration is given it definite details, including a site, be worked out, so that the voter may know what he is passing on.

Squeezed Out of Committee.

The bond ordinance had been squeezed out of the committee on finance late in the afternoon on a minority vote barely sufficient to take it before he council. The committee divided 5 and 4 and two members passed their votes.

At that time an indication of the council objections was given, but the two representatives of the Association of Commerce who appeared—John F. Smulski and Walter J. Raymer—were insistent upon immediate action in order to place the question on the June ballot.

At the council meeting Ald. Littler, Pallander, Watson, Block, and Merriam were among the opposition speakers. Merriam reviewing at length the status of the proposition. The principal objection was that the ordinance provided that the $1,250,000 was to pay for the construction of the buildings, while the question of location was covered merely by the phrase, "on publicly owned property."

May End Ticket Scalping.

Ald. Nance presented and referred to the judiciary committee the law department's ordinance, which it is believed will put an end to theater ticket scalping. Under its provisions licenses and applications bind the theater owners not to sell tickets except from their box offices and not to sell them for resale, but, what is considered the effective clause is one that prescribes the automatic cancellation of a license following a conviction for violation of this regulation.

Prof. Frederick Starr sent in a communication asking an amendment of the code that would permit the exhibition of nonexplosive moving picture films in theaters, schools, and other places in which "movie" shows now are prohibited. It was sent to the judiciary.

Upon motion of Chairman Gelger of the terminals committee the life of the terminals commission, headed by John F. Wilson, was extended for the current year.

Daylight Sessions Win.

Advocates of "daylight sessions" won against a stiff opposition when the ordinance setting the next session for 2:30 p. m. May 17 was brought up. Lawley's motion to table was defeated, 32 to 35, and the motion to pass carried by 37 to 31. It is believed afternoon meetings will be the rule until the summer adjournment.

DENEEN-MAYOR BREACH WIDENS

Cannot Agree on Judges Ticket and Will Thrash It Out in Convention.

THOMPSON STAND FIRM.

The fight for control of the Republican county committee and the naming of the judicial slate will go to the floor of the convention tomorrow noon at the Hotel La Salle. Deneen and Thompson spokesmen yesterday failed to reach an agreement and virtually decided that they would put it up to the convention.

Mayor Thompson, following a conference with former Corporation Counsel Brundage, announced he had not changed his position, but would go "all the route" for his nonpartisan idea—the renomination of the sitting judges, both Republican and Democratic, and a division of the seven new candidates between the Republicans, Democrats, and Progressives, three to each of the two major parties and one to Progressives.

This ultimatum was submitted to the Progressive and Republican leaders and they decided to stand for a showdown.

Decide to Unite Against Mayor.

Those supporting Deneen's proposal and the Progressive spokesmen decided to go together against the mayor for a fusion ticket to be made up exclusively of Republicans and Progressives. If Deneen men control the convention they will renominate the sitting Republican judges and divide up the other places between the Republicans and Progressives, leaving the Democrats out in the cold.

Deneen leaders take the position that they cannot afford a break now with the Progressives, which would result if Mayor Thompson's nonpartisan or tripartisan idea should win.

Progressive leaders postponed their county convention to Thursday to await the Republicans' action. If the fusion program triumphs Progressives will indorse the ticket. If Mayor Thompson wins Progressives propose to put an entire judicial ticket in the field and attempt to revive their party.

Thomson Reported for Fusion.

Charles M. Thomson, the one Progressive on the mayor's nonpartisan slate, is understood to be ready to cast his fortunes with the fusion movement, preferring such a nomination to the mayor's proposition.

Former Gov. Deneen explained his position to a number of committeemen. He told them that he would like to see the fusion ticket prevail for the sake of harmony. He also said he sincerely desired to see Mayor Thompson make good for the sake of the Republican party as well as the city.

He insisted, however, that Republicans are in duty bound to play fair with Progressives; that the healing of party sores in the recent election should continue lest the Republican party again be divided and hurt its chances in next year's elections.

Mr. Deneen, by the way, must have had his dignity wounded slightly. He was to have had a conference with Fred Lundin, political manager of the new city administration, at the Sherman hotel at 2 o'clock. He was there on time and cooled his heels out in the corridor with an army of job hunters for about half an hour and finally departed without having seen Mr. Lundin. The latter called Deneen by telephone later, but Mr. Deneen just then was too busy to leave headquarters and the conference was not held.

All Corralling Committeemen.

Both sides put forth their best efforts in an attempt to line up committeemen for the fight tomorrow. The city hall forces pulled away four or five Deneen men but lost an equal number of their men, according to fusion leaders. The Thompson people hooked former State Senator Francis P. Brady, committeeman of the First ward, who is to go on the pay roll at the city hall; Edward Erstman of the Ninth ward, and Joseph A. Painter of the Thirteenth.

The fusionists would not divulge those they claim to have won, but one is said to be Charles V. Barrett of the Eleventh ward. His brother, George, wants a place on the judicial ticket.

SON-IN-LAW OF BRYAN GETS PLACE ON FEDERAL PAY ROLL

Richard Hargreaves Appointed Clerk in Insolvent Bank Division of Controller's Office.

Washington, D. C., May 3.—[Special.]—Secretary Bryan's son-in-law has now been added to the federal pay roll. The announcement was made today that Richard Hargreaves has been appointed a clerk in the insolvent bank division of the controller of the currency's office at a salary of $1,800 a year. The appointment was made by John Skelton Williams. It is said that Mr. Hargreaves intends to learn the banking business and start up later for himself.

SCHOOL VALUES CALLED FRAUD

Attorney for Board Charges Appraisers Violated Their Oaths.

URGES TEST IN COURTS.

Attorney Angus Roy Shannon of the board of education yesterday accused B. M. Winston, Jesse M. Holdem, and S. W. Straus, the three appraisers of school property on State, Madison, and Dearborn streets, of working a "legal fraud" against the system, in his opinion, and of violating their oaths. He recommended at a meeting of the lease committee that the board file suit at once to have the appraisal declared invalid. The appraisal was made last week.

A special meeting of the board of education was called for tomorrow, at which it will be decided what action to take. The lease committee decided it had two unpleasant alternatives in any event. One is to lose $61,500 a year for ten years and the other is to have its rents on the properties tied up for seven or eight years during which the matter would be fought out in the courts. Ralph C. Otis was not in favor of fighting the case.

Take the Medicine, Otis Advises.

"I don't think we ought to cry over spilt milk," he said. "We ought to take our medicine."

The other two members present, Harry A. Lipsky and Charles S. Peterson, were uncertain what course to advocate. The report of Mr. Shannon was referred to the full board for consideration at the special meeting.

"The appraisers," reported Mr. Shannon, "first adopted as the true cash values of these lots the exact values presented by real estate experts for the lessees, and then arbitrarily deducted, because of the terms of the leases and business conditions, 20 per cent from the State and Madison streets values and 10 per cent from the Dearborn street values.

Calls It Legal Fraud.

"By so doing it is my opinion that they not only made a mistake in law and fact but also that in the reduction of $61,539 per year and $615,306 for the term of ten years which their actions accomplish in the rentals of the board of education from these school fund lands they have worked a legal fraud against the system, violated their oath, and assumed to change the terms of the contracts of the lease so as to constitute themselves arbitrators instead of appraisers and have sought to establish what they think is an equitable rental for the ten years, based upon conditions at which they conjecture, since none of the lessees exempting one furnished them any data in reference to income and expenditures.

"I believe that the actions of these appraisers are such that it is of great importance that their validity should be tested in court, and recommend that bills be filed looking to that end if it is possible for the board in its present financial embarrassment to prosecute the litigation to a final decision in the Supreme court."

A+B

ROGERS PEET CLOTHES EXCLUSIVELY
EXCLUSIVE AGENTS FOR ROGERS PEET

Our Variety Show

The size of your pocketbook makes no difference! We've a variety of Rogers Peet suits at any price you want to pay—$20 to $40.

Today, by the way of suggestion, we devote our windows entirely to hinting at the variety we offer at $30 and $32.

ANDERSON & BROTHERS
Washington and Wabash
NEW GARLAND BUILDING
(Formerly 104 West Madison Street)

1st

Interest is allowed from May 1st on Savings Deposited on or before

May 6th

First Trust and Savings Bank

James B. Forgan, President
Emile K. Boisot, Vice-Pres.

First National Bank Building
N. W. Cor. Dearborn and Monroe Streets

BOOKS SCRIBNER'S MAGAZINE

General George W. Goethals's

own story of The Building of the Panama Canal, one of the greatest undertakings in the world's history, is appearing in

SCRIBNER'S MAGAZINE

It gives an intimate *inside* history of the Canal and of the men who are responsible for its success.

25 Cents a Number. All Newsstands

PROSPERITY DAY YEARLY, PLAN APPROVED BY MAYOR.

At Banquet in Lexington Hotel on Thursday Will Be Discussed Annual Festival Project.

Plans for perpetuating Chicago's prosperity day celebration in the form of an annual festival will be discussed Thursday evening at a banquet in the Lexington hotel. The affair will be attended by Mayor Thompson, members of the executive committee, other workers who had charge of the prosperity day parade, and invited city officials.

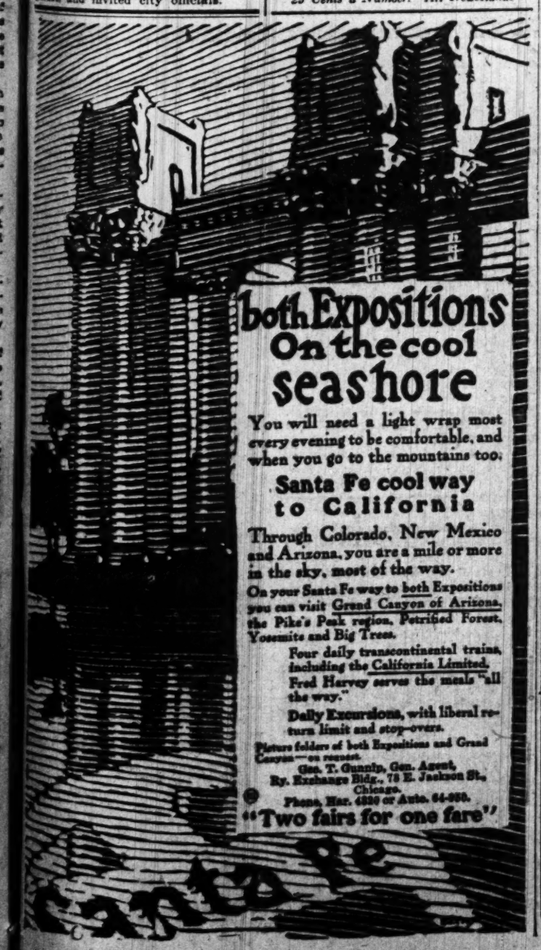

You will need a light wrap most *every* evening to be comfortable, and when you go to the mountains too.

Santa Fe cool way to California

Through Colorado, New Mexico and Arizona, you are a mile or more in the sky, most of the way.

On your Santa Fe way to both Expositions you can visit Grand Canyon of Arizona, the Pike's Peak region, Petrified Forest, Yosemite and Big Trees.

Four daily transcontinental trains, including the California Limited.

Fred Harvey serves the meals "all the way."

Daily Excursions, with liberal return limit and stop-overs.

Picture folders of both Expositions and Grand Canyon—on request.

Geo. T. Gunnip, Gen. Agent, Ry. Exchange Bldg., 78 E. Jackson St., Chicago.

Phone, Har. 4830 or Auto. 64-850.

"Two fairs for one fare"

Names and Trade Marks You Should Know

Parents are liable before the law if they fail to send their children to school to learn the location of Timbuctoo, the names of the bones in the feet, and the authorship of "Snow Bound."

But parents are under no legal obligation to make themselves familiar with the exceedingly important facts on this page. No truant officer or teacher is at hand to force the acquirement of knowledge as important to them as is the routine of school work to their children.

The great commercial names and trade marks on this page represent integrity, intelligence, achievement in the American business world. If it is important that your child should know the names of great poets, statesmen, generals, musicians of the past, it is important that *you* should know the names of the great manufacturers, business men, commercial institutions of *today*.

Therefore, you should study this list well. It stands for something.

To demand these trade marks on goods that you buy insures your getting what you pay for. An acquaintance with the great commercial names and trade marks on this page will make you more efficient in every way.

Reputation is a precious asset of any man or corporation, so when a reputable concern stamps its name and trade mark on a product it is no slight act. It constitutes an avowal of responsibility which makes the good name of the maker depend on the merit of the product.

The maker is placed fully and squarely behind his product and the two stand or fall together.

It is to *your* interest to take advantage of this situation. The names and trade marks on this page represent successes—successes based on fundamental integrity and superiority.

Become familiar with this list and be guided by it.

Insist on This Package

JOHN F. JELKE CO. GOOD LUCK OLEOMARGARINE

The Finest Spread for Bread

If your dealer cannot supply you, phone or write,

JOHN F. JELKE CO.
Phone West 2884 CHICAGO

UNION TRUST COMPANY CHICAGO
A BANK OF STRENGTH AND CHARACTER
Capital and Surplus $2,800,000
At Madison and Dearborn Sts. Since the Great Fire

CORRECT Fiskhats TRADE MARK MILLINERY
D. B. Fisk & Co. Chicago

APOLLO Player Piano
The Original 88-Note Player-Piano

Bush & Gerts Piano Chicago
The Piano *with* *One Name—One Trade Mark—One Price—One Quality*
Bush & Gerts, Chicago
The Only Piano Guaranteed for Life

UNIVERSAL STOVES AND RANGES BEST ON EARTH
Hundreds of thousands of satisfied customers know that
UNIVERSAL
Stoves, Ranges and Furnaces are the best on earth.
Look for this name and trade mark when you buy a stove, a range or a furnace.
MADE IN CHICAGO BY
Cribben & Sexton Co.

Get that ROYAL TAILORED LOOK
THE ROYAL TAILORS CHICAGO NEW YORK

Stallbrook Knit
Athletic Goods Makers
Largest manufacturers of baseball uniforms in the world. Goods accepted as standard by the leading universities and professionals of the United States.
805-807 Elston Avenue, Chicago

Congress Hotel and Annex
N. M. Kaufman, President
CHICAGO
Largest Ground Space of Any Hotel in the World
Rates $2.00 Up

IT'S GOOD FORM TO WEAR G-D Justrite RUSTLESS CORSETS

For City and Country Homes
SIMPLEX IRONER
9 sizes. $35 and up—easy payments. Operated by hand or any power.
AMERICAN IRONING MACHINE CO., 586, 108 N. Michigan Ave. Chicago.

Rumford Baking Powder
makes the most delicious Biscuit, Pastry, Puddings and Pot Pies of any baking powder.
Cake, biscuit, etc., made with Rumford, will retain their fresh condition longer than when any other baking powder is used.

BELDING'S
Silk Fabrics
Spool Silks
Embroidery Silks

Wickes Refrigerators
From factory to user, thereby saving dealers, jobbers and department store profits.
Call or write for catalog.
The Brunswick-Balke-Collender Co.
623-633 S. Wabash Ave., Chicago

SULZBERGER'S MAJESTIC Hams & Bacon
Deliciously Different!
Ask Your Dealer

THE EMBLEM OF SOUND INSURANCE
National Life INSURANCE COMPANY of the United States of America
A.M. JOHNSON, PRES
CHICAGO'S OLDEST AND STRONGEST COMPANY

"STAR BRAND"
Quality Lubricants for Autos, Power Plants and Factories
Uniform Quality—Service and Satisfaction Positively Guaranteed
THE STAR OIL CO.
440-442 N. Halsted St., Chicago.

Cassar
The First Requisite of Dressing Well Is Comfort.
Cassar UNION SUITS
Are made for individuals who enjoy underwear perfection.

WILLIAM A. POPE
Complete
Heating Plants
POWER PLANT PIPING
26 North Jefferson Street
Chicago, Illinois
Telephone Monroe 4000
Installation Remodeling

ARMOUR GRAIN COMPANY
Consignments Solicited

GEO. B. CARPENTER & CO.
Cordage, Twine, Cotton Duck
Rubber Goods, Marine Hardware
Tel. Franklin 3344
430-440 Wells Street, Chicago

Don't Buy Merely Motors—Buy ROTHMOTORS
Chicago's Leading Manufacturers of Electric Motors
ROTH BROS. CO., Chicago

B. A. ECKHART BEST FLOUR
GLORIOUS UNIFORM DADDY DOLLAR
CHICAGO MILLS B. A. ECKHART

Morse's CHOCOLATES
HAVE INDIVIDUALITY

ILLINOIS LIFE INSURANCE COMPANY
CHICAGO
JAMES W. STEVENS, President
Greatest Illinois Company
Head Office: 10 South La Salle Street.

IMPERIAL BRASS Manufacturing Co.
Automobile Accessories
Household Specialties
Marble Trimmings
Steam Specialties
Everything in Brass
1200 W. Harrison St., Chicago

Karpen Guaranteed Upholstered Furniture CHICAGO NEW YORK
Look For This Trade Mark When Shopping

BEAR BRAND HOSIERY WEARS
For CHILDREN and MEN
10c to 25c the Pair
Paramount Knitting Co.
Manufacturers
Hunter Bldg. Chicago, Ill.

CHICAGO-AA PORTLAND CEMENT
"The Best That Can Be Made"

Fuller-Morrisson Company
Wholesale Druggists
310 W. Washington St., Chicago
Successors to
Fuller & Fuller Company
Morrisson Plummer Company

Polarine
Lubricates perfectly any motor at any speed or temperature.
STANDARD OIL COMPANY OF INDIANA
CHICAGO

INSIST ON LOMAX'S ORIGINAL PEPSIN GINGER ALE

JOHN F. CUNEO CO.
Book Manufacturers
House of Highest Quality
"Better Service" on Publishers' Requisites
Kingsbury and Superior Sts., Chicago

We Rent the Optigraph
The Best Machine for Moving Pictures
Service for Clubs, Churches, Homes or Business
564 W. Randolph St., Chicago

Illinois Brick Company
Largest Manufacturers of Common Brick in the World
Chicago, Illinois

BLUE RIBBON LICORICE GUM
Good for the Stomach

S. B. Chapin & Co.
Stocks and Bonds
Grain and Provisions
209 La Salle St. Chicago
111 Broadway New York

HYDROX
This Label of Purity Is on All HYDROX Products

Weckler Boat Company
DESIGNERS and BUILDERS
MAIN OFFICE AND WORKS
2719-2721 W. Irving Park Blvd.
ON THE RIVER
Telephone Monticello 12 Chicago, Ill., U. S. A.

W. F. Hall Printing Company
World's Largest Printers of Catalogues and Magazines
Chicago

These Brands Found Only on Leather Belting of Highest Quality Manufactured by Chicago Belting Company
Green and Washington

CALLAHAN'S PURE COMPRESSED YEAST
Is Stronger Because It CONTAINS NO STARCH
Manufactured by
A. P. CALLAHAN & COMPANY
2407 S. La Salle St., CHICAGO

Chicago Pneumatic Tool Co.
Manufacturers of
Pneumatic Tools, Air Compressors, Rock Drills, Electric Tools, Hoists, Commercial Cars, Railway Motor Cars, Etc.
CHICAGO

Arthur Dixon Transfer Company
Established 1865
Transferring and Forwarding
Car Load Distributors
425 South Fifth Ave., Chicago

SHAW TAXICABS
Charge Accounts Solicited.
Accuracy of Taximeters Guaranteed.
Phone WABASH 5100

AMERICAN PRINTING INK CO.
Manufacturers of Fine Printing and Lithographic Inks
2314 W. Kinzie Street
Chicago, Illinois

"NORTHWESTERN"
Architectural Terra Cotta
Made by
The Northwestern Terra Cotta Co.
CHICAGO, ILLINOIS

Maltoxo
and
Utah-Brau
ARE THE CHOICE, PURE PRODUCTS OF
THE STANDARD BREWERY
CHICAGO

Illinois Surety Company
Chicago's Pioneer Surety Co.
Court Contract Public Official
All Kinds of Surety Bonds
Fidelity and Miscellaneous Bonds
No Red Tape No Delay
Branch Offices and Agencies in all Principal Cities

OLD MANSE SYRUP
100% Pure Cane and Maple
25 Years Satisfaction
Ask Your Grocer
Oelerich & Berry Co.
Packers Chicago

ROYAL LIFE INSURANCE COMPANY
INSURANCE at all ages from one to seventy.
HEAD OFFICE:
108 SO. LA SALLE ST.
CHICAGO

CHICAGO ELEVATED RAILWAYS
For Shopping, Business or Pleasure
Use the Elevated

THOMPSON ACTS WITH COUNCIL TO HALT STRIKE

Mayor Names Five Aldermen to Offer Services In Settling the Labor War.

(Continued from first page.)

formed Mr. Fitzmorris action would be taken on the letter later.

The joint arbitration board of ten members met a few minutes later and Mr. Ashbeck read the letter. A motion was made by one of the carpenter members to meet in Mayor Thompson's office immediately. The vote on the motion was a tie, the five carpenters voting for it.

The board continued meeting for more than an hour without any progress toward a settlement of the differences. It then adjourned until tomorrow morning and the five contractors of the board, accompanied by J. P. O'Connor, vice president of the Carpenter Contractors' association, went to Mayor Thompson's office.

Confer for Half an Hour.

They were in the mayor's office for half an hour.

"I made no suggestions as to the proper method of settling the strike," Mayor Thompson said. "I told them I hoped the contractors would do everything they could to end the strike. With that number of men out of work it is mighty hard for prosperity to thrive. I won't make any suggestions until it seems the board cannot settle the differences.

"The contractors promised to let me know Wednesday what progress is made."

Practically no advance has been made by the joint arbitration board, it was reported by members. The carpenters are holding out for an increase from 65 to 70 cents for the first year and 2½ cents an hour increase for the following two years.

The contractors have instructions from the association not to offer more than the old scale of 65 cents, and under no consideration to waive the clause in the agreement regarding material made outside of Chicago.

Now each side says it has gone as far as it can.

An indication of the feeling of the carpenters and mill men is in the action of the sash, door, and blind workers who have invited the employers to address the members Thursday night. Such an invitation is almost unprecedented in the labor union movement. The employers probably will accept.

Announcement that a strike of several thousand garment workers would be called next month was made during the day.

THREE COUNTIES VOTE 'DRY.'

Lac Qui Parle, Chisago, and Isanti in Minnesota Put Six Saloons Out of Business.

St. Paul, Minn., May 3.—Three Minnesota counties—Lac Qui Parle, with three saloons; Chisago, with three, and Isanti, none—voted "dry" today under the provisions of the county option law enacted by the last legislature.

CONGRESSMAN DROPS DEAD.

J. A. Goulden of New York City Falls Lifeless in Philadelphia Railroad Station.

Philadelphia, Pa., May 3.—Congressman J. A. Goulden of New York City dropped dead in the Broad street station of the Pennsylvania railroad this afternoon.

Visit
California's Expositions
via
Northern Pacific Ry.

Low fares daily—liberal stopovers. Daily transcontinental trains over the Scenic Highway through some of Earth's grandest and most inspiring scenery to Spokane and North Pacific Coast cities or along the Picturesque Columbia River. Connections with steamship lines at these points, Great Northern Pacific S. S. Co. at Astoria or "Shasta Rail Route" to San Francisco. Choice of routes returning.

Stop at
Yellowstone National Park

America's only Geyserland and Nature's own wonderland. See the strange phenomena and unequalled beauty of Wonderland, enter via Gardiner Gateway, reached only by the Northern Pacific Ry. Ask about Personally Escorted Tours to and through the Park during the season.

Send at once for free travel literature and information including handsome exposition folder and let us assist you in planning your 1915 vacation. It will be a pleasure.

A. C. ODENBAUGH, G. A.
144 South Clark Street
Chicago, Ill.
Phone Central 341 Auto. 53-870

NORTHERN PACIFIC
YELLOWSTONE PARK LINE
5-4

Mrs. Leo M. Frank, Stenographer for Her Condemned Husband.

Atlanta, Ga.,

April
Twenty ninth,
Nineteen fifteen.

Mr. S. Neiderberger,
The Lakota Hotel,
Chicago, Ill.

My dear Mr. Neiderberger:-
Your letter to Dr. Springer, enclosing a clipping was handed to me. I thank you for your kindly interest in my cause.

I have not given up the fight yet by a long shot. While I do not know what the future holds, my faith in my own innocence and eternal justice gives me the courage to face this almost unheard of misfortune.

The address for which you asked Mr. Springer is: Gov. J. M. Slaton,
Peachtree Road Atlanta, Ga.

With best wishes, in which Mrs. Frank joins me, I am

Yours respectfully
Leo M. Frank

LMF/Mrs LMF.

John M. Slaton

Mrs. Leo M. Frank, wife of the man under conviction in Atlanta for the murder of Mary Phagen, is acting as her husband's amanuensis. S. Neiderberger of the Lakota hotel, Chicago, has interested himself in the efforts to save Frank from execution for a crime he denies he committed. Mr. Neiderberger received last week the above interesting letter from Frank, typewritten by Mrs. Frank.

Poolroom Owner Fined.

David Kunnett of 4434 Indiana avenue, keeper of a poolroom at 4812 Prairie avenue, was fined $25 by Judge Dolan in the Boys' court yesterday for permitting boys to play cards in his place.

May Grand Jury Sworn In.

The May grand jury was sworn in yesterday by Chief Justice Kersten of the Criminal court. James M. Hopkins, a dealer in railway supplies, with offices at 332 South Michigan avenue, was appointed foreman.

LINCOLN WILL BE WITNESS AT PULLMAN CAR HEARING.

Chairman of Board of Directors to Appear Before the Federal Commission Today.

Washington, D. C., May 3.—Robert T. Lincoln, chairman of the board of directors of the Pullman company, will be a witness tomorrow before the United States commission on industrial relations, which will begin three weeks of public hearings here into various industrial and labor conditions.

Mr. Lincoln's testimony relating to conditions of employment of Pullman car porters and conductors is expected to coordinate the investigation of this subject undertaken some time ago.

The commission's hearings will include also complaints of the Order of Railway Telegraphers against the Pennsylvania railroad.

Swift & Company's sales of beef in Chicago for the week ending Saturday, May 1, averaged as follows: Domestic beef, 10.75 cents per pound.—Advertisement.

A pure musical tone peculiarly different from other pianos, yet more beautiful, is one of the supreme features of

Smith & Barnes Pianos

"The Pioneer Piano of the West."

FACTORY WAREROOMS

Smith Piano Company
311 So. Wabash Ave.

WITH FISK SERVICE

FISK NON-SKID TIRES

WITH FISK SERVICE

Look At These Prices

3½x30 - 12.20	4½x34 - 27.30
4 x 34 - 20.35	4½x36 - 28.70
5x37 - 33.90	

Fisk Non-Skid tires have an advantage over plain tread. They combine safety with dependability and are supplemented by *Fisk Organized Service.*

Production has overcome the former high price. You can now purchase Fisk Non-Skids at as Low A Price as many plain tread tires.

Fisk Tires For Sale By All Dealers

THE FISK RUBBER COMPANY
OF N. Y.
Factory and Home Office, Chicopee Falls, Mass.
Chicago Branches, 1440 S. Michigan Boulevard
S. Side: 1421 S. Wabash Ave., Rear N. Side: 932 Sheridan Road
S. Side: 5513-15 Indiana Ave. W. Side: 100 N. Crawford Ave.

—"And you must take Sanatogen regularly for several weeks"

THERE is a reason for this urgent advice. Physicians *know* that Sanatogen supplies the real needs of a starved, overwrought nervous system—that it is a scientific combination of albumen and organic phosphorus eagerly absorbed by the hungry tissues and possessing unique tonic and reconstructive qualities. They also know from their *own observation* its revivifying action upon persons whose nervous strength had been undermined by overwork, worry or disease—how it has infused renewed energy, life and elasticity into starved nerves—how it has regenerated the appetite, digestion and helped revitalize the whole system.

But no less impressive than the commendatory letters from 21,000 physicians, is the enthusiastic testimony of the men and women in the forefront of human endeavor, statesmen, prelates, authors, lawyers, who have written above their own signatures of the wonderful benefits received from Sanatogen. That is why we ask you earnestly to get acquainted with Sanatogen.

Sanatogen is sold in three sizes, from $1.00 up.

Prof. C. A. Ewald, of Berlin University, Doctor honoris causa University of Maryland, states in his contribution on "Typhus abdominalis":
"I can say that I have used Sanatogen in a great number of cases (that is, in those disturbances of metabolism which stem mainly of a nervous or neurasthenic origin) and have obtained excellent results."

Prof. Thomas B. Stillman, M.S., Ph.D., the well-known research chemist of Stevens Institute, writes:
"The chemical union of the constituents of Sanatogen is a true one, representative of the highest skill in the formation of a product containing phosphorus in the organic phosphate condition, and so combined that digestion and assimilation of Sanatogen are rendered complete with the greatest ease."

Prof. C. Von Noorden, of Vienna University, writes:
"Sanatogen is of especial value in various forms of anaemia and general debility. It is an excellent albuminous preparation."

Dr. Ernest Ott, Late King Edward's physician, Marienbad, writes:
"I have been using Sanatogen for a number of years in my practice with excellent results. These results have been notably good in the case of elderly people when it was desirable to build up the strength, to stimulate bodily functions, and so improve the circulation of the blood."

Sir Gilbert Parker, M. P., the eminent novelist-statesman, writes from London:
"Sanatogen is to my mind a true food-tonic, feeding the nerves, increasing the energy, and giving fresh vigor to the overworked body and mind."

SANATOGEN
RECOGNIZED BY OVER 21,000 PHYSICIANS

Send for a Free copy of "Nerve Health Regained." If you wish to learn more about Sanatogen before you use it, write for a copy of this booklet, beautifully illustrated and comprising facts and information of the greatest interest. Tear this off as a reminder to address THE BAUER CHEMICAL CO., 32 M Irving Place, New York.

B

Now comes a new method of filing

For years and years—ever since the first filing cabinet was made—there has been endless discussion as to the superiority of the Alphabetic and Numeric methods of filing. Each had—and has—its advocates; each its critics.

Now comes a new method of filing that combines the advantages of both the old methods; and has other advantages of its own.

It is called the "Automatic Index." Because *it indexes itself, automatically.*

With the L. B. Automatic Index it is easy to file letters correctly. It provides a check against errors. That, perhaps, is the best thing about it—the feature that sets it apart from any and all other filing methods.

"Vertical Filing" sent on request—the best book on filing ever written.

Library Bureau
Manufacturing distributors of
Card and filing systems. Unit cabinets in wood and steel.
HAROLD WATT, Manager
Cor. Michigan Ave. and Madison St., Chicago

Garford

Chassis
$1800
f. o. b. Lima

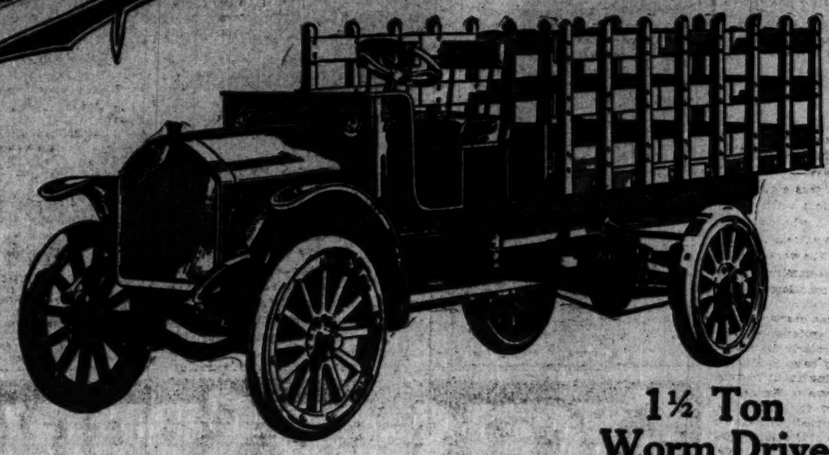

1½ Ton Worm Drive

Your Business
Needs This Latest Garford

Light Delivery Cars *may* be all that some concerns need.

Or some *may* require Light Delivery Cars and Heavy Trucks.

But *many* concerns need *only* Garford 1½ Ton Worm-Drive Trucks.

It is the one *single* Truck of greatest all-round efficiency.

Not too light for heavy duty.

Not to heavy to economically carry the lighter loads—

But a real-cheaper-than-horses, quicker-than-horses, haul-more-than-horses, always dependable Truck.

We want to get right down to business with the man who has hauling problems—who thinks horses may be more economical—or who thinks trucks would over equip him for his real needs.

If you *need* a 1½ ton truck, you *want* this Worm-Drive Garford.

Let us prove that you *need* it—that it will *fill* your several needs.

And we are ready to make immediate deliveries.

The Truck of a Thousand Uses

MOTOR:	4 cylinder en bloc, L head, 3¾ x 5½; 35 h. p.
IGNITION:	High tension magneto.
CLUTCH:	Multiple dry disc.
CARBURETOR:	Rayfield, automatic float feed type, hot water jacketed.
TRANSMISSION:	Selective sliding gear; three speeds forward and reverse.
REAR AXLE:	Full floating, latest type worm-drive.
CONTROL:	Center—right hand drive—left optional.
TIRES:	Solid, demountable or pressed on; front 36 x 3½; rear 36 x 5.
EQUIPMENT:	Odometer, curved steel dash, two oil lamps set flush in dash front, one rear oil lamp, driver's seat with cushions and separate folding back, jack, tools, horn and oil can. Electric lights and starter, furnished as special equipment if desired.
BODIES:	Complete line of bodies furnished as extra equipment if desired.

Overland Motor Company
Distributors of Garford Trucks
2426 South Michigan Avenue
Telephone Calumet 5500

The Garford Motor Truck Company, Lima, Ohio
Manufacturers of Trucks of ¾, 1½, 2, 3 and 6 ton capacity

IF you'll buy shoes that are stamped with this

THE JOHNSTON & MURPHY SHOE

you'll know that you are wearing the finest shoes made in this country.

This store is the Chicago home of Johnston & Murphy shoes.

$6 to $10

Maurice L Rothschild
Southwest corner Jackson and State

Remember

It is wise to get rid quickly of ailments of the organs of digestion—of headache, languor, depression of spirits—the troubles for which the best corrective is

BEECHAM'S PILLS

The Largest Sale of Any Medicine in the World. Sold everywhere. In boxes, 10c., 25c.

POMPEIAN OLIVE OIL
ALWAYS FRESH
PURE-SWEET-WHOLESOME

EDUCATIONAL

ITALIAN
SPANISH, GERMAN, FRENCH, ETC.
Low rates and most efficient instruction in THE BERLITZ SCHOOL OF LANGUAGES
AUDITORIUM, CONGRESS ST. ENTRANCE
Telephone Harrison 1707
NEW CLASSES CONSTANTLY FORMING

NEW DANCES
William Crockett Perrin
79 Auditorium Bldg. Tel. Wabash 3000

LEARN GREGG SHORTHAND
and prepare for a good position as stenographer, secretary or in the civil service.
Send for catalogue.
GREGG SCHOOL, 6 N. Michigan Ave., Chicago

BOYD SHORTHAND IN 30 DAYS
Prepares you for COURT REPORTING or CIVIL SERVICE. BOYD SCHOOL, 30 W. Randolph St., Chicago. Phone Central 6000

SUBSCRIBE FOR THE TRIBUNE

WRITE TO MOTHER ON MOTHERS' DAY SLOGAN OF CLUB

"I Will" Organization Starts Campaign to Revive Memories of "Back Home."

A letter to the little old mother back home may bring back the memories of former days under home influences and lead to better ways.

This is the sentiment that started the I Will club of women in a campaign to urge all men and women who have left mother behind them to write home next Sunday, Mothers' day. The work is being handled on by the civics committee of the club, as the question is considered chiefly one of morals.

The women plan to use every possible means during the next few days of urging upon young people particularly the matter of writing home. They have considered the perpetration of printing handbills with the words "Write Home to Mother on Mothers' Day" printed on them. The bills, if the plan is carried out, will be distributed by members of the club at elevated stations, moving picture theaters, and on busy corners in various parts of the city. The club's members come from all sides of the city.

Will Co-operate with Others.

The club will cooperate with any other women's club which is working along similar lines, according to Mrs. George Rives, 8122 Greenwood avenue, who is chairman of the civics committee of the club and who has charge of the Mothers' day propaganda. She said last night that the committee is extremely interested in the matter and believes that excellent results will be obtained from a widespread movement of writing home.

"Personally, I believe that good will result in a number of ways," said Mrs. Rives. "I think it will bring to the minds of young men who are away from home thoughts of their early training when they were under the direct influence of their mothers' love and wishes.

Does Uplifting Influence.

"From a moral standpoint, I believe, the movement will bring a considerable uplift. Many people in urging young people to write home think only of mother, who will be warmed by a letter from children she has not seen for a long time, but I believe the movement is far reaching in a different way. It might keep a woman who was starting into a life of vice and because it would bring to her mind the love of her mother in a distant city.

"It might bring up to the young man who had entered a life of crime the things his mother taught him and the great, good things she expected of him and asked for him. If he would keep those in his mind he would not commit the evil deeds. It might get down to his inmost soul and change him entirely. I know this is the beginning of a wonderful movement that is to do much good whenever it is practiced."

The other members of the civics committee are Mrs. Robert McCall, 4714 Washington boulevard; Mrs. Ellen Welin, 1127 Loyola avenue; Mrs. J. H. Swan, 311 Washington boulevard, and Mrs. Charles Hunt, 510 Aldine avenue. Mrs. Franklin H. Coney, 821 Montrose boulevard, who is president of the club, is a member ex-officio.

THOUSANDS SEE 'TRIBUNE' FILM

Movie First Nighters Fill Theaters to See "The Diamond from the Sky."

GET PLENTY THRILLS.

Chicago's film first nighters turned out in force yesterday afternoon and last night to see "The Diamond from the Sky," the most costly American moving picture production ever made. At sixteen theaters where the three reel masterpiece was released the houses were packed, despite the rain, and many hundreds waited in line for their chance to get in. The absorbed interest which the play claimed for its own worth from the audiences was heightened by the keen search for hints on which to base the sequel for which a prize of $10,000 has been offered.

The conditions of the contest bring the prize within reach of any one who may happen to have the most felicitous idea for the sequel, regardless of whether he or she may possess the technical skill to put it into a scenario. The successful idea, told in not more than 1,000 words, and mailed to THE TRIBUNE scenario department, will get the prize.

Even to the cynical, hypercritical film fan "The Diamond from the Sky" proved a startling sensation, with unexpected thrills for every minute. The meteor—a real one—taken as it rocketed across the sky, and the auto plunge over the cliff, in which the hero, Arthur Stanley, played by Irving Cummings, himself takes the dangerous drop in the machine, prove two of the most interesting and startling developments of the picture.

Following are the theaters at which the films can be seen today:

The Phoenix theater, 3104 South State street; Star theater, 1453 Milwaukee avenue; Plaza theater, 308 West North avenue; Logan Square theater, 2532 Milwaukee avenue; Parkway theater, 2736 North Clark street; York Palace theater, 637 South Paulina street; Pilsen theater, 1854 Blue Island avenue; Sherman Park theater, 1145 West Garfield boulevard, and the Indiana theater, Forty-third street and Indiana avenue.

THIS KELLY NOT ARRESTED.

Alleged Pickpocket Said to Have Used Address of Another Man in Raid.

Among the men arrested Sunday morning on suspicion of being pickpockets was one who gave his name and address as "William Kelly, 2754 West Van Buren street." His name and address were printed in THE TRIBUNE yesterday, together with the names of the others arrested. THE TRIBUNE has learned, however, that William Kelly of 2754 West Van Buren street had not been arrested, but that one of the prisoners had used Kelly's address.

ORDERS ANTI-TRUST INQUIRY INTO UNITED CIGAR STORES.

Complaint Filed with Government Alleges Concern Is Monopoly in Restraint of Trade.

New York, May 3.—The complaint filed with the United States attorney general by the Independent Retail Tobacconists' Association of America asking the dissolution of the United Cigar Stores Company of America as an illegal combination under the Sherman anti-trust law has been forwarded here to Special Assistant Attorney General Claude A. Thompson for investigation.

The complaint alleges that the American Tobacco company disposes of its products only to the United Cigar Stores Company of America and refuses to sell to independent dealers; that the United Cigar Stores company is connected with the United Profit Sharing corporation, which deals in coupon and gift enterprises.

100% EFFICIENCY GUARANTEED FOR DRINKING MEN

WE WILL REFUND the entire amount paid at head Neal Institute, No. 811-T East 49th street, Chicago (Oakland 439), or Springfield, Ill., to any patient who is not entirely satisfied himself that he is perfectly cured and that his former 100% efficiency has been restored at end of The Neal Three-Day Treatment.

EXCELSIOR SPRINGS
MISSOURI

FOR HEALTH:
Regent Spring
Siloam Spring
Sulpho-Saline Spring
Salt, Soda and
Lithia Springs

Famous American Spa
A Place to Get Well and Have a Good Time While About It

FOR PLEASURE:
Horseback Riding
Golf, Tennis
Billiards, Bowling
Dancing
Tramping

With European springs inaccessible, there is recommended to the health-seeker that famous American Spa, possessing both curative waters of acknowledged efficacy and natural surroundings ideal for rest and recreation—Excelsior Springs, Missouri.

Rheumatism, ailments of the stomach, diseases of the liver and kidneys and other disorders can be corrected while enjoying the delightful out-o'-doors life of this charming resort.

It is located thirty miles northeast of Kansas City and reached from Chicago, without change of cars, on the steel-equipped *"Southwest Limited"* via the

Chicago, Milwaukee & St. Paul Railway

Send or call for copy of Excelsior Springs Booklet.
Tickets: 52 W. Adams St., Marquette Bldg. (Phones Harrison 6163, Automatic 640-326) and Union Passenger Station
GEO. B. HAYNES, *Gen. Pass. Agt.*, CHICAGO

AUTOCARS HAVE STANDARDIZED DELIVERY SERVICE
CHASSIS PRICE $1650

C. Jevne & Co., grocers, have used Autocar Motor Vehicles more than three years. They have put them to the hardest delivery tests over long routes, and speak of them as follows:

"Our Autocars average 60 miles a day each, and have given us first-class service, stimulating our suburban trade and enabling us to make deliveries on the North and South Sides with a greater degree of promptness. The increased satisfaction to ourselves and our customers since we installed Autocar delivery is very pronounced."

Call on The Autocar Sales and Service Company of Illinois, 753-755 West Jackson Boulevard, Chicago, a factory branch of The Autocar Company, Ardmore, Pa., or write for illustrated catalog and list of over 2500 concerns using Autocars in every line of business.

SUFFRAGE TO JERSEY VOTE.

Senate Passes Bill for Special Election on Extending Franchise to Women.

Trenton, N. J., May 3.—The legislature met in special session today. The senate unanimously passed the bill fixing Oct. 19 for the special election to submit woman suffrage and two other proposed amendments to the voters.

The Route That Offers Most to Exposition Tourists.

It's an investment that means a lot—your trip to the California Expositions. You should buy the ticket that will pay the biggest dividends in scenic enjoyment, in attractive and interesting ways reached—in luxurious, smoothly-handled train service.

The Burlington is offering a Grand Circle Tour for exposition visitors that comprises the biggest $80 worth of "Seeing America First" ever offered. If you have made a Pacific Coast tour before you will realize this. If not, ask your friends who are familiar with the West—who knows what's what.

Just compare this Burlington Grand Circle Tour with any other that you know of, and judge for yourself.

The tour takes you by most direct route to Denver—by daylight without extra cost, through America's greatest scenic wonders: Denver, Rocky Mountain National Park, Colorado Springs, Pueblo, Royal Gorge, Salt Lake City, and Great Salt Lake. You view the modern paradise around Los Angeles—see the picturesque San Diego Fair and the mighty San Francisco Exposition. Then by palace-like ocean steamer up the Pacific Coast to Portland (rail if preferred). Returning, through the delightful Puget Sound region, Spokane; and either Glacier National or Yellowstone Park; Minneapolis, St. Paul and Chicago via the Burlington's delightful Mississippi River Scenic Line.

All—remember $80 pays all fare. Almost unlimited stop-overs and ninety days' time are allowed you.

A shorter tour can be arranged through Colorado in daylight, including both directions, for only $62.50. Tickets on sale daily. Let us help you plan your trip. We will gladly supply you with full information, complete descriptive literature, maps, etc. The time limit in your decision and reservation is ample. Please write, call or telephone, J. P. Hall, Gen. Agt., Pass. Dept., 141 S. Clark St., Cor. Adams. Phones Randolph 7700, Automatic 569-560.—Advertisement.

RESORTS—FOREIGN
Ocean Travel.

ALLAN LINE
ROYAL MAIL STEAMSHIPS
"The Scenic St. Lawrence Route"
Weekly Sailings to and from
EUROPE
GLASGOW—LONDON
Accommodation all classes.
For rates, sailings and particulars to nearest agent or to
H. & W. ALLAN, Gen'l Western Agents
City Ticket Office, 77 Jackson Blvd., Chicago, Ills.
Phone Randolph 5020 or 3761.

FABRE LINE
The Safe, Southern Route
MARSEILLES 19 Hours from PARIS.
NEW YORK to NAPLES and MARSEILLES
(Direct).....May 8 | Sant' Anna...June 5
Calls to the Azores, Lisbon and Marseilles
New York.....June 19 | Roma.....Aug. 3
For all information apply to
C. W. KNOTT, General Western Agt.,
Room 200, 10 La Salle St.

NEW DANCES
William Crockett Ferris
70 Auditorium Bldg. Tel. Wabash 3207

LEARN GREGG SHORTHAND
and prepare for a good position in shorter time than necessary, or in the civil service. Send for catalog. Free.
GREGG SCHOOL, 6 N. Michigan Ave., Chicago

BOYD SHORTHAND
IN 30 DAYS
Prepares you for COURT REPORTING and CIVIL SERVICE. BOYD SCHOOL, 30 W. Randolph St., Chicago. Phone Central 4427.

SUBSCRIBE FOR THE TRIBUNE

EDUCATIONAL
ITALIAN
SPANISH, GERMAN, FRENCH, ETC.
Low rates and most efficient instruction in THE BERLITZ SCHOOL OF LANGUAGES
AUDITORIUM, CONSERVATORY BUILDING
Telephone Harrison 3995
NEW CLASSES CONSTANTLY FORMING

RESORTS—FOREIGN
Ocean Travel.

HOLLAND AMERICA LINE
134 No. La Salle St., Chicago.
N. Y.—LONDON Via ROTTERDAM
Sailings Under Neutral Flag
Cabin—Saloon Railway Carry U. S. Mail.
*Potsdam.....May 11, n'n | Ryndam.....May 25
Noordam.....May 18, n'n | Rotterdam.....June 1
*Via Falmouth.

RESORTS—FOREIGN
Ocean Travel.

SOUTH AMERICA
BARBADOS, BAHIA, RIO DE JANEIRO, SANTOS, MONTEVIDEO & BUENOS AYRES.
LAMPORT & HOLT LINE
Frequent sailings from New York by new and fast (12,000 ton) passenger steamers.
GUIDE & DARIEN, Gen. Agts., 9 Broadway, N. Y.
S. H. Hollinger, 120 S. Clark St.
J. S. Scott, 134 S. Clark St.
or any other local agt.
AMERICA

RESORTS—FOREIGN
Ocean Travel.

To EUROPE
POHJOLA LINE
COOK'S EXPOSITION TOURS
Weekly Excursions. Send for Booklet.
THOS. COOK & SON
55 EAST JACKSON BOULEVARD, CHICAGO

The Maurice L Rothschild stocks are now at the zenith of their completeness

YOU'LL find here now largest assortments covering the whole field of attractive fashions; men's and boys' wear from head to foot; the best qualities obtainable, sold at prices which give you unequaled values.

Suits in imported Scotch weave, $35

They're very stylish; they fit well, the colorings and designing are well balanced. You rarely find more beautiful textures in the costliest custom tailoring shops. New checks, new nature colorings, new silk decorated patterns, new two-tone shadow stripes.

Finest suits and lightweight overcoats, ready to wear at $35

Maurice L Rothschild
Hart Schaffner & Marx clothes

They demonstrate in their extreme values our great buying power. We have a very large stock of these best clothes in America.

25 per cent more value at $15
25 per cent more value at $20
25 per cent more value at $25
25 per cent more value at $30
25 per cent more value at $35
Than in any other clothes ever sold.

Maurice L Rothschild young men's store offers to dressy young fellows in college, high school and business the most exceptional excellence in clothes; the smart styles so much in demand; common sense in fashion with ultra snap and liveliness of model.

Young men get big money's worth here at $15, $20, $25, $30, $35

Maurice L Rothschild

Money cheerfully refunded

Specialists in good clothes and nothing else
Southwest corner State and Jackson

Chicago
Minneapolis
St. Paul

Opportunity For Advertising Men

EVERY man in Chicago who is interested in any phase of advertising or publishing, be he a buyer, seller or user of advertising in any of its various forms, should be a member of the Advertising Association of Chicago.

Two entire floors of the first and only office building in the world devoted entirely to advertising interests, are occupied by this Association. These constitute the finest quarters of any advertising club in this country.

Business lunches are served from twelve to two, and here gather, each day, from 150 to 200 of Chicago's leading advertising men.

A splendid program of educational talks on advertising subjects has been arranged for 1915. Also a series of noon-day, round-table discussions, where the various forms of advertising will be taken up and analyzed. There will be round-table discussions for those interested in Trade Papers, Newspapers, Magazines, House Organs, Advertising Agencies, the Planning and Writing of Advertising, Sales Organizations, Merchandising, Dealer Cooperation, etc.

And there is still another reason why you should join *now*.

The Associated Advertising Clubs of the World will hold its Tenth Annual Convention in Chicago next June. Ten thousand advertising men from all parts of this country, Canada and abroad will participate in the educational work of this convention.

To derive the greatest benefits yourself, you should be a member of the Advertising Association of Chicago. The membership limit is 800. It will soon be filled. Now is the time to make application for membership.

Send for our free booklet which describes the functions and fundamental principles of advertising.

You are invited to call at the rooms of the Association or write for application blanks. A personal representative will, upon request, call to see you.

Telephone Randolph 7580

Advertising Association of Chicago

15th and 16th Floors THE ADVERTISING BLDG.
123 W. Madison St. Chicago, Illinois

RESORTS—FOREIGN
Ocean Travel.

CUNARD LINE
The Old Reliable
ESTABLISHED 1840
Regular and Uninterrupted Service
Incomparable Fleet of Quadruple, Triple and Twin-Screw Steamships
TRANSYLVANIA—New Tw. Sc. Turb., 23,000 tons displ. Sails May 7, June 4, July 2, July 30.
ORDUNA—New Triple-Screw Turbine, 15,550 tons. Sails May 18, June 12, July 10, Aug. 7.
TUSCANIA—New Tw. Scr. Turb., 24,000 tons displ't. Sails May 21, June 18, July 15, Aug. 13.
LUSITANIA—Quad. Screw Turbine—790 ft. long, 70,000 H. P. Largest, Fastest and Finest Steamship now in Atlantic Service. Sails May 29, June 26, July 24.
MEDITERRANEAN SERVICE
N. Y. to Gibraltar, Naples and Piraeus
ROUND THE WORLD TOURS
For rates and further particulars apply to
THE CUNARD STEAMSHIP CO., LTD.
S.E. Cor. Dearborn and Randolph Sts., Chicago
Telephone Central 2051

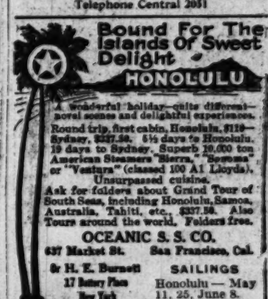

A wonderful holiday—quite different—novel scenes and delightful experiences.
Round trip, first cabin, Honolulu, $110—Sydney, $227.50. 6½ days to Honolulu. 19 days to Sydney. Superb 16,000 ton American Steamers "Ventura" or "Ventura" (classed 100 A1 Lloyds). Unsurpassed cuisine.
Ask for folders about Grand Tour of South Seas, including Honolulu, Samoa, Australia, Tahiti, etc., $277.50. Also Tours around the world. Folders free.
OCEANIC S. S. CO.
627 Market St. San Francisco, Cal.
Or H. E. Burnett, 17 Battery Place, New York
SAILINGS
Honolulu—May 11, 25, June 8.
Sydney—May 11, June 8.

Largest, Finest and Fastest Vessels to
SOUTH & EAST AFRICA BY UNION-CASTLE LINE
SOUTH AMERICA
"The World's Fastest Growing Continent"
EXPRESS SERVICE
†Pure-Chile to & from PANAMA.
18 Days' New York to Valparaiso.
SERVICES Colombia & Ecuador
Also Express Services to
†‡ Brazil and the Argentine
"The Royal Mail Steam Packet Co.
†The Union-Castle Mail S. S. Co., Ltd.
‡The Pacific Steam Navigation Co.
§The Nelson Line.
GASTON, WILLIAMS & WIGMORE, Gen. Agts.
230 So. La Salle St., Chicago.
Or Any Steamship Ticket Agent.

SCANDINAVIAN AMERICAN LINE
Uninterrupted sailings monthly direct from N. Y. during northern route entirely out of reach of present "war zone" to peaceful NORWAY, SWEDEN & DENMARK. Fast twin screw mail steamers flying neutral Danish flag.
Quick Connections with All European Cities.
HELLIG OLAY, May 13 | FREDERICK VIII, May 19
A. E. Johnson & Co., 175 N. Dearborn St., Chicago
Phone Central 8370 and 5966.

IDEAL SPRING TRIPS
17 DAY CRUISES TO CALIFORNIA
Through the Panama Canal
N. Y.-San Francisco
Large American Trans-Atlantic Liners
"Finland" "Kroonland"
From N. Y. MAY 22, JUNE 14, JULY 7.
From San Francisco MAY 26, JUNE 18, JULY 10
and every third week thereafter.
1st Class $125 up; Intermediate $80 up.
PANAMA PACIFIC LINE
F. C. BROWN, 14 N. Dearborn St.
Phones: Randolph 6054. Auto. 41-151

CHALMERS FIVE TAKES LEAD IN STATE PIN TOURNEY

COUNT OF 2,893 PUTS CHAMPS IN TOP PLACE

Frankie Nessinger Rolls 675 in Singles and Gets Fourth Berth.

Chalmers bowlers, who won the state five man championship a year ago, made a bid to repeat by rolling 2,893 on the early shift at the Randolph alleys last night, going into the lead by six pins over the Hotel Planters. The team piled up a count of 1,044 in its middle game, which stands as high single score of the present meet.

The Chalmers had to fight their way to the top in the closing frames, as three of the men broke in the eighth. The team holds the title under the name of Blatz club, but all five men on this year's team are the same as last year's winners.

"Tribune" Star Gets 675.

Frankie Nessinger of THE TRIBUNE, who hails from the Morning Star league, where the Typos shoot, was high in the singles with 675, good for fourth place. With his tough breaks eliminated he would have been over the 700 mark. M. Berlizheim landed 623 for another high place. Tom Snow of Aurora got 635 on a late shift on Sunday for top mark in the individuals for out of town players, taking ninth place.

J. Schultz and Frank Allison, two Typos, led the field in doubles with 1,159, while Herb Brenton and Tom Sherwin were second with 1,149. Scores:

Five Men Teams.

CHALMERS [2,893].			SEN.-CON. [2,691].		
J. Blouin	194	213	177	Emmons	196	188	189
Steers	179	194	204	W. Koch	201	156	202
Thoma	195	208	195	H. Koch	148	189	165
Collier	156	234	198	Fachee	196	181	168
Rolfe	148	200	202	Bohnsack	150	189	209
Totals	875	1044	974	Totals	861	897	933
IMPER. LG. [2,610].				R. H. B'WIG [2,511].			
F. Munk	177	194	161	Kellan	168	175	182
Polkecke	140	173	146	Grueneau	167	196	196
Steidle	136	174	162	Heun	157	113	161
Witt	125	214	151	Schmidt	198	175	125
K'pman	169	256	203	Krems	167	201	159
Totals	777	823	823	Totals	857	881	773
Quakers				827	895	874	2,604
F. A. H. Bourbon				833	823	841	2,497
Schell All-Stars				797	799	891	2,487
Kelly Trunks				807	829	784	2,420

Two Men Teams.

J. Schultz	176	167	193
F. Allison	200	241	183—1,159
H. Brenton	154	208	169
T. Sherwin	170	223	200—1,149
S. Trainor	196	211	181
J. Lawlor	201	211	153—1,133
J. Rivest	175	199	201
A. West	199	171	191—1,129
J. Keegan	210	210	196
C. Long	188	157	166—1,125

C. Held-F. Dockendorf, 1,122; E. Pierce-R. Petsch, 1,111; J. Graham-A. Peterson, 1,111; W. Dubridge-N. Budinger, 1,102; G. Berry-D. O'Connell, 1,096; F. Murray-C. Henkel, 1,096.

R. Wiersema-W. Weber, 1,081; R. Wedman-H. Buchman, 1,063; H. Munk-J. Doyle, 1,058.

Individuals.

F. Nessinger	196	234	245—675
M. Berlizheim	211	143	269—623
A. Peterson	211	207	204—622
T. Sherwin	218	193	204—612
C. Long	223	219	176—618
A. Billek	181	208	204—593
F. Koeller	255	176	147—578
E. Gordon	187	206	186—578
J. Graham	190	208	179—577
J. Larson	215	183	207—577

J. Cordigan, 573; W. Kretchmer, 573; H. Schwartz, 556; F. Allison, 555; W. Weber, 554; J. Lawler, 544; H. Johnson, 543; J. Baltazar, 539; C. Held, 538; C. Rooney, 538; H. Brenton, 536; F. Dockendorf, 536; J. West, 535; P. Boehm, 533; E. Kroke, 524; J. Rivest, 522.

D. O'Connell, 522; J. Keegan, 518; F. Lindgren, 517; S. Trainor, 510; G. Berry, 510; G. Sahagian, 510; J. Schultz, 510; H. Hau, 508; J. Sable, 504; G. Cricles, 503; T. Nolan, 500.

MOTORISTS OF MYSTIC CLUB WILL RUN TO LAKE GENEVA.

Members of the Mystic Athletic club [Masonic] will open the outdoor season with a motor run to Lake Geneva Sunday, in which twenty-five cars are scheduled to start.

The cavalcade will leave the clubrooms, 14 North Dearborn street, at 7 o'clock in the morning and will motor to the summer place of J. E. Williams, returning in the evening.

The annual election of officers was held last night with the following result:

President—Loren Wilder.
Vice president—E. C. Sturges.
Secretary—Frank A. West.
Directors for three years—Nelson N. Lampert, J. Francis Small, Charles Doolittle, E. C. Sturges, E. E. Mills, H. W. Carlisle.

Mayor William Hale Thompson was elected a member of the advisory board.

MILLIKIN BEATS WESLEYAN IN DUAL TRACK CONTESTS.

Bloomington, Ill., May 3.—[Special.]—Millikin of Decatur won the dual track meet with Illinois Wesleyan today, 65½ to 52½. MacFarland of Wesleyan scored 15 points. He put the sixteen pound shot 36 feet 4 inches, hurled the discus 111 feet, and threw the javelin 140 feet 2 inches. Cox of Millikin won the 100 and 220 yard dashes. Summaries:

Mile—Won by Turner, Wesleyan. Time, 4:55 2-5.

Half mile—Won by Earnhart, Wesleyan. Time, 2:10.

Quarter mile—Won by Acker, Millikin. Time, :58 1-5.

120 yard high hurdles—Won by Miller, Millikin. Time, :17 1-5.

220 yard low hurdles—Won by Miller, Millikin. Time, :28.

Pole vault—Won by Ward, Wesleyan. Height, 10 feet 4 inches.

Running high jump—Won by Norris, Millikin. Height, 5 feet 5 inches.

CLUBS WANT NEW SCHEDULE

Bloomington, Ill., May 3.—[Special.]—Bloomington has been assured the support of Decatur, Peoria, Quincy, and Moline in the demand for a new schedule for the Three Eyes league. President Tearney has been asked to call a special meeting of the league to prepare a new chart with less mileage.

PENN STATE NINE WINS, 4-1.

Hanover, N. H., May 3.—Pennsylvania State defeated Dartmouth today, 4 to 0. All the visitors' scoring was done in the fifth inning, when they bunched their hits and took advantage of Dartmouth misplays. Score:

Penn. State	0	0	0	0	4	0	0	0	0	4	4	2
Dartmouth	0	0	0	0	0	0	0	1	0	1	4	3

Batteries—Hesselbacker and Vogt; Perry and Wanamaker.

COLLEGE BASEBALL RESULTS.

Penn State, 4; Dartmouth, 1.
Chinese university, 10; William and Vashti, 8.
Iowa, 7; Cornell college, 0.

No Wonder Bill Donovan Smiles; Yanks Have Won Six Straight.

PHOTO UNDERWOOD & UNDERWOOD

BILL DONOVAN

FORTY CARS ENTERED FOR 500 MILE RACE

Two Nominations Made as List for Indianapolis Classic Is Closed.

Indianapolis, Ind., May 3.—[Special.]—Two more entries were received at the speedway office today, raising the number of cars now listed for the 500 mile race on May 29 to forty. While the entry lists closed on Saturday at midnight, the cars were accepted, because it has been a rule to accept all entries that the postmarks show have been mailed up to the time the lists close.

The cars are a Duessenberg, the same as the other two already entered, and a Shambaugh, built by Charles Shambaugh of Lafayette, Ind., which will be driven by its owner. No driver has been named for the Dussenberg. A special coach from Oklahoma City, carrying well known race drivers and mechanicians, arrived in Indianapolis today.

Drivers Start Practice Soon.

Racing men in the party were Louis Disbrow, Billy Carlson, Eddie Hearne, Mutt Clark, Alex. Sloan, Paul Hale Bruska, business manager of the Maxwell racing team; Bob Moore, Lecouec, Rex Pallitti, Paul Franzen, and Schroader, all mechanicians. Some of the drivers and mechanicians departed for Dayton, O., where they will participate in a race meet this week. The others are at the speedway and will get down to active work in a day or two.

The elimination trials at which the thirty starters will be selected will be held on May 21, 22, and 23. Speedway officials today received a letter from Rene Thomas, the Frenchman, who won last year's race with a Delage car, stating that he would be unable to come.

Thomas Can't Get Car.

Thomas wrote that he was unable to get a car even when he offered to buy one at a big price. The speedway officials say the entry of Darius Resta with a French Peugeot, winner of this year's grand prize and Vanderbilt cup races, will be an even greater attraction than Thomas.

CYCLIST DIES OF INJURIES.

Sacramento, Cal., May 3.—Just as he had finished a five mile motorcycle cup race yesterday, Fred Farwell, aged 18, crashed into the fence and was fatally injured. He died at a hospital last night.

Minor League Standings.

AMERICAN ASS'N.	W.	L.	Pct.	WESTERN LEAGUE	W.	L.	Pct.
Louisville	11	5	.688	Des Moines	8	3	.727
Indianapolis	11	6	.647	Omaha	7	3	.700
St. Paul	10	8	.556	Topeka	6	3	.667
Cleveland	9	8	.529	Denver	5	3	.625
Kas. City	8	8	.500	Wichita	5	5	.500
Milwaukee	9	9	.500	St. Joseph	3	7	.300
Min'polis	7	9	.437	Sioux City	3	8	.273
Columbus	3	15	.167	Lincoln	2	7	.222

SOUTHERN MICHIGAN LEAGUE.

	W.	L.	Pct.		W.	L.	Pct.
Jackson	3	1	.750	Bay City	2	3	.400
South Bend	4	2	.667	Flint	2	4	.333
Battle Creek	4	3	.667	Saginaw	1	4	.300

THREE EYES LEAGUE.

	W.	L.	Pct.		W.	L.	Pct.
Davenport	4	0	1.000	Decatur	2	3	.400
Peoria	4	0	1.000	Dubuque	1	3	.333
Quincy	3	1	.750	Moline	0	5	.000
Rockford	2	2	.500	Bloomington	0	3	.000

Yesterday's Results.

AMERICAN ASSOCIATION.
Cleveland, 6; Louisville, 5 [ten innings].
Milwaukee, 3; St. Paul, 1.
Indianapolis, 4; Columbus, 2.
Minneapolis-Kansas City, rain.

WESTERN LEAGUE.
Denver, 4; Wichita, 4.
Lincoln, 8; Topeka, 1.
St. Joseph, 5; Omaha, 3.
Des Moines, 8; Sioux City, 5.

SOUTHERN MICHIGAN LEAGUE.
Flint, 2; South Bend, 1.
Battle Creek, 8; Bay City, 2.
Jackson-Saginaw, rain.

SOUTHERN ASSOCIATION.
Birmingham, 7; Atlanta, 2.
Memphis, 4; Little Rock, 3 [six innings].
New Orleans, 6; Mobile, 0.
Chattanooga, 5; Nashville, 5 [ten innings].

INTERNATIONAL LEAGUE.
Jersey City, 2; Toronto, 1.
Buffalo, 3; Newark, 1 [twelve innings].
Richmond, 7; Montreal, 5.
Providence-Rochester, cold weather.

THREE EYES LEAGUE.
Peoria, 4; Quincy, 2 [ten innings].
Decatur, 9; Moline, 5.
Degatur, 7; Moline, 1.
Other games postponed; rain.

FRED JENCKS TO MANAGE 500 MILE MOTOR GRIND.

Fred W. Jencks, for five years manager of the Elgin Road Racing association, yesterday assumed a similar position with the Speedway Park association, which will conduct Chicago's first international 500 mile race at Speedway park on June 19. Jencks will act as assistant to F. E. Edwards, director of contests.

Members of the Chicago Automobile club will hold a meeting today, at which the club organization will give its approval to the race. Ratification of officials appointed by the speedway association also will be made.

Almost the entire backstretch, covering nearly a mile of the course, was completed when the second shift finished work last night. The drainage system also has been installed.

Race at Motordrome Sunday.

The entry list for the fifty mile amateur team race to be run by the Riverview Cycling club on the new Riverview velodrome Sunday afternoon will close tomorrow night at the clubhouse, Roscoe boulevard and Western avenue. Entries by the first mail Thursday morning will be accepted.

FRED GILMORE WANTS TO MEET WILLIE RITCHIE

Would Fight Dancing Artist for Welter Title; Discuss Bout Today.

BY RAY C. PEARSON.

If Willie Ritchie, former lightweight champion, is really looking for battles with welterweights, he needn't go any farther than Chicago to get started. That much was settled yesterday when the regular Doc Krone camped on the trial of the Californian to ask a few plain questions having to do with the sincerity of Ritchie.

Krone had read with much enthusiasm the statement given out by Ritchie in which he challenged Mike Gibbons to a bout at 142 pounds, and knowing the Phantom cannot make within three pounds of that notch, Krone grew hopeful that he might match his protégé, Freddie Gilmore, against the coast boy.

The meeting between Krone and Ritchie was brief, being hardly more than an introductory affair, but they arranged another date for today. The success or failure of the effort to make a match will be known after the session today, for Krone intends to put it up to Willie "cold turkey" to accept or announce that he is not really eager to box welters.

Winner Could Claim Title.

"There's no chance in the world for Ritchie to meet Gibbons at 142 pounds," said Krone last night. "Gilmore wants to take the Phantom's place, and as there are only a few welters and none of them very classy, I don't know of any one better qualified to meet Ritchie than Gilmore. To revive the championship in the class it will be necessary for one man to show superiority over all the others. Therefore, the winner of a bout between Ritchie and Gilmore could claim the title, meet all challengers, and if successful be given full right to the title of champion of the world.

"Ritchie has announced that his aim is to win the welterweight title now that he has failed to draw Lightweight Champion Freddie Welsh into a twenty round contest, so if he is in earnest he can't get a better start than against Gilmore. There are plenty of clubs which would grab the match, so it's up to Willie now."

Ritchie in Vaudeville Act.

Ritchie, who is appearing at the Palace theater this week in a vaudeville sketch entitled "From Ballroom to Gymnasium," displays footwork in dancing the fox trot and waltz that might be termed quite classy. The former lightweight champion after a dancing exhibition dons gymnasium attire, shadow boxes, swings clubs, skips the rope, and finally for a windup puts on the padded mitts for a brief set-to with Brother Lou. All the time he is going through the training stunts Willie delivers a monologue which he features by an announcement that he's going to force Champion Freddie Welsh to meet him in a twenty round bout and thereby bring the title back to America.

Eddie Coulon, the New Orleans bantam, accompanied by his manager, Remy Dorr arrived last night from the Crescent city. Coulon will meet Johnny Ertle of St. Paul at the South Side Athletic club of Milwaukee tonight.

The little southerner is one of the busiest of the smaller fighters. He is 19 years old and in fifty-seven battles has lost only one decision. His most recent battles were at Havana, where he received a ten round decision over Battling Lahm and a twenty round decision over Mickey Dunn. Coulon, like Joe Mandot, is of French extraction.

Card for Kenosha Show.

The complete card for the Kenosha show to be staged on May 11 was announced yesterday by Promoter George Tully. This is the fistic entertainment in which Knockout Brown, the Greek, and Billy Murray, the California Portuguese, are featured in the wipdup. Four bouts in all are on the program, which is as follows:

Knockout Brown vs. Billy Murray, 158 pounds.
Red Watson vs. Mike Snyder, 133 pounds.
Joe Bond vs. Billy Schark, 175 pounds.
Rabbit Hedlin vs. Kenosha's unknown, 133 pounds.

The card is an attractive one and the windup should produce a real slugging melée, for Brown and Murray simply dote on that kind of milling. Joe Bond, who appears in one of the preliminaries, is the heavyweight Jim Corbett is touting.

Amateur Bouts at Forbes.

Charley Treybal of the Proviso A. C. won from Joe Parrillo in the feature bout of the 115 pound class at Forbes gymnasium last night. Other bouts resulted as follows: Harry Markman won from Marvin Anderson; Mike Sharkey and Yuno Muscovits went to a draw in three rounds; William Nagle won from Tom Nolan in the 145 pound class; Leo La Porte and Arnold Thompson went three rounds to a draw.

The Cortland

has as much grace and style as it is possible to crowd into a collar. Good to look at, comfortable to wear.

Ide Silver 3 for 25c Collars

have the famous Linocord Unbreakable Buttonholes (in no other make) which don't stretch, spread, break, tear nor pull out.

GEO. P. IDE & CO., Makers, TROY, N. Y.

PHILIP MORRIS

The World's Oldest High Grade Turkish

CIGARETTES

PLAIN OR CORK

The only high grade Turkish Cigarette that has satisfied the cultivated taste of the most critical smokers of sixteen different countries for sixty years.

"THE BROWN BOX"

In the Wake of the News

By RING W. LARDNER

SUNDAY'S RAIN.
BY A SUBURBANITE.

How beautiful was Sunday's rain!
The nicest rain I've ever seen.
It made the flow'rs take heart again
And turned the grass a greener green.

BY A BASEBALL MAGNATE.

How ——— was Sunday's rain!
The ——— rain I've ever seen.
It gave me a terrible pain
And cost me many a thousand bean.

DETAILS OF WORLD'S SERIES.

Cincinnati, O., May 3.—[Special.]—The national commission met here today and arranged details for the coming world's series, as follows:

The series will open on Friday, Oct. 8, at Comiskey Park.

The second game will be played on Oct. 9 at the Cubs' park. The Sunday game will be played at Comiskey park, and so on, the scene of battle changing with each game except in the case of a tie.

Box seats will sell at $3 and the general admission tickets for $1. Grand stand seats will be $1.50 and $2. This scale will be in force at both parks.

Headquarters will be at John's on the south side and Joe's on the west.

The umpires will be William Klem and Charles Rigler from the National league and William Evans and Frank O'Loughlin from the American.

James Gilmore has been appointed the commission's special representative.

"PROPHECY."

Dear Sir: "They" now call Cleveland the "sixth city" but I'll "bet" it will "be" the "eighth city" before the "season" is "over."

"Yours,"
"CHARLEY" COFFIN.

There's no mystery about Herzog's getting sore at an umpire or about Rigler's landing on Herzog's nose, but why do these things always happen in St. Louis?

A glance at the conference baseball standing convinces one that Indiana is consistent in athletics.

TYRUS.

They pan him, they hiss him, they jeer him;
They hate him with terrible hate.
But who can come anywhere near him
At drawing them in through the gate.

FABLE.

There was once a ball player who, after hitting a foul ball with a runner on base, did not step out of the batter's box and remain out until the runner had returned to his base. This ball player had made the remarkable discovery that there was absolutely no sense in stepping out of the batter's box. He was fired from the team for being a student of the rules.

It will probably be a long while before the Brooklyn fans have another chance to see Benny Kauff up.

And the peppery Sox ride on,
With commendable speed and skill,
But Oh, for the craft of a Zelder
or
The art of a Tannehill!

GRIFFITHS SCORES EASY VICTORY OVER PHIL BROCK.

Akron, O., May 3.—[Special.]—Phil Brock, Cleveland lightweight, saw more boxing gloves tonight in his bout with Johnny Griffiths than he ever saw before in his life—and he felt them, too. From the tap of the gong in the first round Johnny was Brock's master. Experts gave Griffiths every round. Griffiths' left worked like a triphammer, landing scores of terrific blows to Brock's ribs and face. In the final rounds Brock fell into a clinch at every opportunity.

'TEX' RICKARD VISITOR HERE

On the register at the Congress hotel is the name T. F. Rickard. It was placed there yesterday when the owner of the name arrived from the east. The man is none other than "Tex" Rickard, who promoted the heavyweight championship battle between Bob Fitzsimmons and Jim Corbett at Carson City on March 17, 1897, and whose latest pugilistic act was to referee the Johnson-Jeffries fight at Reno on July 4, 1910. Rickard is far from the boxing zone now, for he is one of the big cattle kings of South America. He is boss of a huge ranch in the Argentine Republic. Rickard has been in South America for more than three years and this is his first visit to the United States in that time.

BRENNAN SHADES BROWN IN BOUT AT CINCINNATI.

Cincinnati, O., May 3.—[Special.]—Before a packed house at the People's theater tonight Knockout Brennan of Buffalo outpointed K. O. Brown of Chicago in a fast and rough ten round bout. Brennan depended almost wholly on a leaping left jab, and this he delivered at will with telling effect. Brown, fighting cautiously, attempted to keep the action at close quarters. Brennan drew blood in the third round when he opened Brown's cheek with a left jab. Manager Tommy Walsh of Chicago claimed a shade for Brown.

WHITE VS. MURPHY TONIGHT

Boston, Mass., May 3.—[Special.]—There has been a heavy demand for seats for the fight at the Atlas A. A. tomorrow night between Charley White of Chicago and Eddy Murphy of South Boston. The bout is scheduled to go twelve rounds. The boxers are meeting at 134 pounds, to weigh in at 4 o'clock. Murphy already is at weight, so there will be no cause for worry on that end. White is a lightweight for sure and never weighs 133 pounds.

COX KNOCKS OUT CARROLL.

St. Louis, Mo., May 3.—[Special.]—Joe Cox, who forced Jess Willard to quit in a bout two years ago, knocked out Carroll at Joplin tonight.

EASTERN PREPS ASK CONDITIONS OF LOCAL MEET

Brookline Athletes Want to Compete at Carnival.

Secretary Essig of the Sportsmen's Club of America has received a communication from Physical Director Edwin Mann of Brookline High school, Brookline, Mass., asked for detailed information regarding the Sportsmen's carnival, beginning May 29. Mann asks if arrangements can be made whereby the eastern preparatory schools can come on and compete in all high school events.

All matters pertaining to the days that are to be allotted to the different associations will be settled at the regular weekly meeting Saturday night at 6:30 p. m. at the clubhouse.

The Sportsmen's club special, scheduled to leave Friday night at 9 o'clock over the Monon for Louisville to witness the Kentucky Derby, to be run at Churchill Downs on Saturday, is an assured success. Reservations were made yesterday for two additional coaches, one from Milwaukee and one from Minneapolis.

CUBAN HOLDS CHESS LEAD; FRANK MARSHALL SECOND.

New York, May 3.—At the close of the eleventh round of the chess masters' tournament here, José R. Capablanca, the Cuban, and Frank J. Marshall, United States champion, held first and second places respectively. Capablanca defeated Michelsen, former western champion, after forty-six moves. Marshall won from Hodges, who resigned after fifty-two moves. Standing:

	Won.	Lost.		Won.	Lost.
Capablanca	10	1	Lasker	4½	5½
Marshall	9	2	Bernstein	3	7
Kupchik	7	4	Michelsen	2	9
Chajes	5	5	Hodges	1½	8½

BETHLEHEM'S SOCCER TITLE

South Bethlehem, Pa., May 3.—[Special.]—In a game that carried with it the amateur championship of the United States, Bethlehem Saturday defeated the Brooklyn Celtics in the National Challenge cup series, 3 goals to 1. Bethlehem deserved to win because the Red and Blue clearly played the better game. The contest was staged in Taylor stadium at Lehigh university, there being some 7,000 people present.

BOXING SHOW AT OSHKOSH.

Oshkosh, Wis., May 3.—The boxing show scheduled here tomorrow is expected to attract one of the largest crowds that ever saw a fistic entertainment in the Sawdust city. In the main bout Cy Smith of Jersey City will meet Bert Stanley of Oshkosh. Jack Redmond of Milwaukee and Young Coffey of New York will clash in the ten round semi-final and Zip Schuster of Oshkosh and Kid Furrier of Fond du Lac in the ten round opener.

ATHLETES FOR COAST FAIR.

San Francisco, Cal., May 3.—The Western association of the Amateur Athletic union, comprising Missouri, Nebraska, Kansas, and Arkansas, has been admitted to the Far Western association and will send a full team of track and field men to San Francisco in July to compete in the championships of the extreme west.

Herbert to Manage Streator.

Bloomington, Ill., May 3.—[Special.]—Jack Herbert, formerly of Bloomington and later manager at Cairo, today wired his acceptance of the managership of the Streator team in the new Bi-State league.

WOMEN ARRANGE DATES FOR GOLF TITLE CONTESTS

Team Matches for Chicago Honors Set for June 17, July 22, and Aug. 19.

BY J. G. DAVIS.

Dates for the three annual matches to decide the team championship of Chicago were selected yesterday at a meeting of the executive committee of the Women's Western Golf association at the residence of President J. P. Gardner. North siders will be hosts in the first event, which will be staged at Glen View June 17; west siders will entertain at Glen Oak on July 22, and south siders at Beverly on Aug. 19.

Mrs. Harvey L. Pound of Skokie will lead the north side team, Miss Clara Kuhnert of South Shore the south side, and Mrs. Charles E. Raymond of Ridgedale the west side.

South Siders Hold Title.

Play will be under the same conditions as last year, twelve players representing each section. The south side won the title last year, previous to which the north siders won three years in succession.

The executive board of the W. W. G. A. is one of the strongest in the history of the organization, and as the women's national championship is scheduled at the Onwentsia club it looks as if the present season will surpass all previous records.

Adopts Registration System.

The tournament committee of the Edgewater Golf club announces that with the opening of the season on May 15 a registration system will be installed for Saturday afternoons, Sunday mornings, and holidays. Registrations can be made by phone or in person after 8:30 a. m. on Wednesday or any time thereafter before the date of play. G. W. Beaven is chairman of the tournament committee.

The first event for women at the club will be a medal play event in three eights. Events are carded every Tuesday through May and June.

COCHRAN FAST WITH IVORIES

Young Welker Cochran gave another fine display of 18-2 balkline billiards in a match with Barrett [133] at Massey's winning 300 to 30 and averaging 37.64. He scored 130 in six innings and then after a miss went out with an unfinished run of 170. He finished the game in fifty-five minutes. Several of the local veterans assert Cochran is playing better billiards than Hoppe or Demarest or any of the former stars did at his age. Score:

Cochran	3	5	4	30	11	99	9	170			
Barrett	0	0	1	10	9	11	0	30			

Tonight Cochran will play Strauss.

AT THE BILLIARD BOOTH.

In the three cushion tournament at Hoffman's Wessling defeated Klatcher, 50 to 34, and Morin defeated Wessling, 50 to 38. Morin went out in fifty-two innings.

In the first block of their pocket billiard match at Nebert's rooms H. Grauman defeated Lamsus, 125 to 97. They will play second block tonight.

Henry, 7; U. S. Army, 4.

Henry, Ill., May 3.—[Special.]—The Henry Grays defeated the United States army team on Sunday, 7 to 4.

"FRAMERS OF THE CONSTITUTION OF THE U.S.A." NO. 3

Alexander Hamilton—"Father of American Credit"

DANIEL WEBSTER says of Hamilton: "He smote the rock of National resources and abundant streams of revenue gushed forth; he touched the dead corpse of public credit and it sprung upon its feet." No man did more to build the Constitution of the United States than did Hamilton. He took a prominent part in every debate, and worked indefatigably on all the important committees. His genius, individuality and daring foresight are indelibly stamped upon every clause of our National Law—the law under which Americans are guaranteed for all time Religious, Commercial and Personal Liberty. During Hamilton's lifetime he used his great influence to encourage and protect the brewing industry. Among all the Fathers of the Republic none knew better than he that honestly-brewed barley-malt beers make for true temperance. This American Colossus, who was second only to Washington in the service rendered to his country, drank good beer all his days. We know of no one who has yet dared declare that it injured him in any way. Under the tenets of the Constitution, which Hamilton did so much to make a fact, Anheuser-Busch 58 years ago launched their great institution. During these years they have honestly brewed honest beers. To-day 7500 people are daily required to meet the public demand. Their world-famed brand BUDWEISER because of its quality, purity, mildness and exquisite flavor, exceeds the sale of any other beer by millions of bottles.

Visitors to St. Louis are courteously invited to inspect our plant—covers 142 acres.

ANHEUSER-BUSCH · ST. LOUIS, U.S.A.

Anheuser-Busch Branch
Distributors Chicago, Ill.

Special Attention given to Home Delivery—If your Grocer or Dealer cannot supply you, Phone Harrison 5631

Budweiser
Means Moderation

URNEY

WOMEN ARRANGE DATES FOR GOLF TITLE CONTESTS

eam Matches for Chicago Honors Set for June 17, July 22, and Aug. 19.

Y J. G. DAVIS.

Dates for the three annual matches to ecide the team championship of Chicago ere selected yesterday at a meeting f the executive committee of the Women's Western Golf association at the esidence of President J. P. Gardner. North siders will be hosts in the first vent, which will be staged at Glen view une 17; west siders will entertain at Glen Oak on July 22, and south siders at Beverly on Aug. 19.

Mrs. Harvey L. Pound of Skokie will ead the north side team, Miss Carrie Kuhnert of South Shore the south side, nd Mrs. Charles E. Raymond of Hinsale the west side.

South Siders Hold Title.

Play will be under the same conditions as last year, twelve players representing each section. The south side won the title ast year, previous to which the north siders won three years in succession.

The executive board of the W. W. G. A. is one of the strongest in the history of the organization, and as the women's national championship is scheduled at the Onwentsia club it looks as if the present season will surpass all previous records.

Adopts Registration System.

The tournament committee of the Edgewater Golf club announces that with the opening of the season on May 15 a registration system will be installed for Saturday afternoons, Sunday mornings, and holidays. Registrations can be made by phone or in person after 8:30 a. m. on Wednesday or any time thereafter before the date of play. G. W. Beaven is chairman of the tournament committee.

The first event for women at the club will be a medal play event in three flights. Events are carded every Tuesday through May and June.

COCHRAN FAST WITH IVORIES

Young Welker Cochran gave another fine display of 18-2 balkline billiards in his match with Barrett [135] at Mussey's, winning 300 to 30 and averaging 37 4-8. He scored 130 in six innings and then after a miss went out with an unfinished run of 170. He finished the game in fifty-five minutes. Several of the local veterans assert Cochran is playing better billiards than Hoppe or Demarest or any of the former stars did at his age. Score:

Cochran	2	5	4	30	31	68	0	170—300
Barrett	0	0	1	10	9	2	2	6—30

Tonight Cochran will play Strauss, 300 to 100.

AT THE BILLIARD ROOMS.

In the three cushion tournament at Weeghman's Wessling defeated Klatcher, 50 to 41, and Morin defeated Wessling, 50 to 29. Morin went out in fifty-two innings.

In the first block of their pocket billiard match at Robert's rooms H. Grauman defeated Lamsus, 125 to 97. They will play the second block tonight.

Henry, 7; U. S. Army, 4.

Henry, Ill., May 3.—[Special.]—The Henry Grays defeated the United States army team on Sunday, 7 to 4.

OF THE U.S.A. NO. 3
redit"
t streams
its feet"
a promi-
ality and
mericans
his great
ter than he
to Wash
yet dared
to make
stly brewed
DWEISER
ttles.
A.
Delivery—
supply you.
ser

CUBS BEAT STALLING PIRATES IN FIVE INNINGS, 5-1

VISITORS PLAY TO DELAY GAME AS RAIN COMES

Filbert Pierce Loses Head at Finish and Flings Bat at Pitcher.

BY I. E. SANBORN.

Chicago won another bobtail game from Pittsburgh yesterday by a score of 5 to 1, and the narrowest possible margin. Rain terminated this affair with one Cub out in the last half of the fifth inning after one of the weirdest exhibitions of stalling by the Pirates, aided and abetted by G. Filbert Pierce of the Cubs, that you ever saw.

Starting under threatening skies, the scrap progressed into the fourth round with the Cubs on the long end of a count of 5 to 1 and apparently making a runaway of it. A gathering storm began to emit forked lightning and aerial rumbling in the home half of the fourth, causing acute anxiety about the possibility of getting in a legal number of innings before the deluge.

Clarke Helps Kill Time.

Bresnahan and Fisher gracefully bunted themselves out, and the Pirates, appreciating their sagacity, retired them both with agility. Pierce was next at bat with instructions to commit suicide in any old way, so as to beat the shower if possible. Pierce chose the strikeout route, but Cooper tried to cross him by pitching the ball out of reach. Pierce swung at the second wild pitch, but not until after it has passed him. Umpire Byron called it a strike and the Pirates began to argue about it.

Manager Clarke came out from the shelter of the coop and joined Gibson, stalling for time. Umpire Byron, with limited knowledge of big league tactics of this sort, played right into the Pirate pilot's hands by arguing with him, while the black clouds settled and the lightning became more propinquous. Finally Byron ordered Clarke to the clubhouse, and more valuable time was consumed while the banished leader stalked across the field with a smile on his face at the success of his ruse.

Filbert Goes on War Path.

Cooper then started pegging the ball at Pierce's head to keep him ducking so he could not strike out, and was successful in giving the Cub hurler a base on balls, whereupon Pierce lost his noodle and fired his bat viciously at Cooper in retaliation for the "bean balls." This was just what Pittsburgh wanted, for Umpire Byron had to put Pierce out of the game for his exhibition of temper, and there was nobody warmed up to pitch the fifth inning. Pierce would have delayed things still more by engaging in a wordy row with Cooper if Manager Bresnahan had not rushed out and told Pierce a few things that were not fit for publication, which sent the crazy Cub on the run to the clubhouse.

Vaughn was put on to run for Pierce while Humphries warmed up frantically. Hippo sauntered down to second and Cooper made a balk so as to avoid putting him out. Then Vaughn walked over to third on the next pitch and Gibson threw the ball on the ground toward Baird, refusing to try to put out the runner. Byron stood for all this stuff, although a real umpire would have forfeited the game to Chicago many minutes before. Byron got up sufficient courage to warn Gibson that any more horse play would result in a forfeit, so when Vaughn started walking home Gibson had to tag him out, ending the fourth inning.

Pirate Rally Cut Short.

There still were three visitors to retire in order to make it a legal game, and the Cubs hustled to their places with the rain falling pretty fast. Viox flied to Schulte, Gibson singled, and Cooper flied out. Carey stung a double on which Gibson rode to third. Johnston tried to hit through to right, but Saier cut it off and retired him at first, making it a game. Byron made them start the last half of the fifth, but after Good had been thrown out by Baird it was raining too hard to go farther and time was called.

If the players had gone along on the level, as they would have had to do if an experienced umpire had been on the job, they could have finished at least another inning before the rain drove them to cover.

Saier Hits a Homer.

Pittsburgh's one run was produced by Hinchman's fly against the score board in the second. Saier soaked one against the same score board in the home second, tying the count. Singles by Good and Saier, a couple of passes, a double steal, and a wild pitch gave the Cubs their four runs in the third. Score:

CHICAGO.

	AB	R	BH	TB	BB	SH	SB	PO	A	E
Good, rf	3	1	1	1	0	0	0	2	0	0
Fisher, ss	1	1	0	0	1	0	0	0	3	0
Schulte, lf	1	1	1	1	1	0	1	1	0	0
Zim'man, 2b	1	0	0	0	0	1	0	1	1	0
Saier, 1b	1	2	1	4	1	0	1	7	0	0
Williams, cf	2	0	0	0	0	0	0	1	0	0
Bres'han, c	2	0	1	1	0	0	1	3	0	0
Phelan, 3b	2	0	0	0	0	0	0	0	0	0
Pierce, p	1	0	0	0	1	0	0	0	2	0
Humphries, p	0	0	0	0	0	0	0	0	0	0
*Vaughn	0	0	0	0	0	0	2	0	0	0
Totals	14	5	4	7	4	1	5	15	6	0

PITTSBURGH.

	AB	R	BH	TB	BB	SH	SB	PO	A	E
Carey, lf	3	0	2	4	0	0	0	1	0	0
Johnston, 1b	3z	0	0	0	0	0	6	0	0	arf
Johnston, 1b	3	0	0	0	0	0	0	6	0	0
Baird, 3b	2	0	0	0	0	0	0	0	3	0
H'chman, rf	2	1	2	5	0	0	0	1	0	0
Wagner, ss	2	0	0	0	0	0	0	1	0	0
Lejeune, cf	2	0	0	0	0	0	0	1	0	0
Viox, 2b	2	0	0	0	0	0	0	0	1	0
Gibson, c	2	0	1	1	0	0	0	3	1	0
Cooper, p	2	0	0	0	0	0	0	0	2	0
Totals	20	1	5	10	0	0	0	†13	7	0

*Ran for Pierce in the fourth. †Called, with one out, in fifth.

Pittsburgh	0	1	0	0	0—1
Chicago	0	1	4	0	*—5

Two base hits—Carey [2]. Home runs—Hinchman, Saier. Struck out—By Cooper, 2; by Pierce, 3. Bases on balls—Off Cooper, 4. Hits—Off Pierce, 3 in four innings; off Humphries, 2 in one inning. Wild pitch—Cooper. Time—1:00. Umpires—Byron and Orth.

PITCHED BALL KILLS BATTER

Indianapolis, Ind., May 3.—Lewis Wasson, 26 years old, was struck on the head by the first ball pitched in the opening of a Sunday School league here Saturday. He died yesterday as a result of the accident.

FROM HERE TO THERE—VIA THE JITNEY.

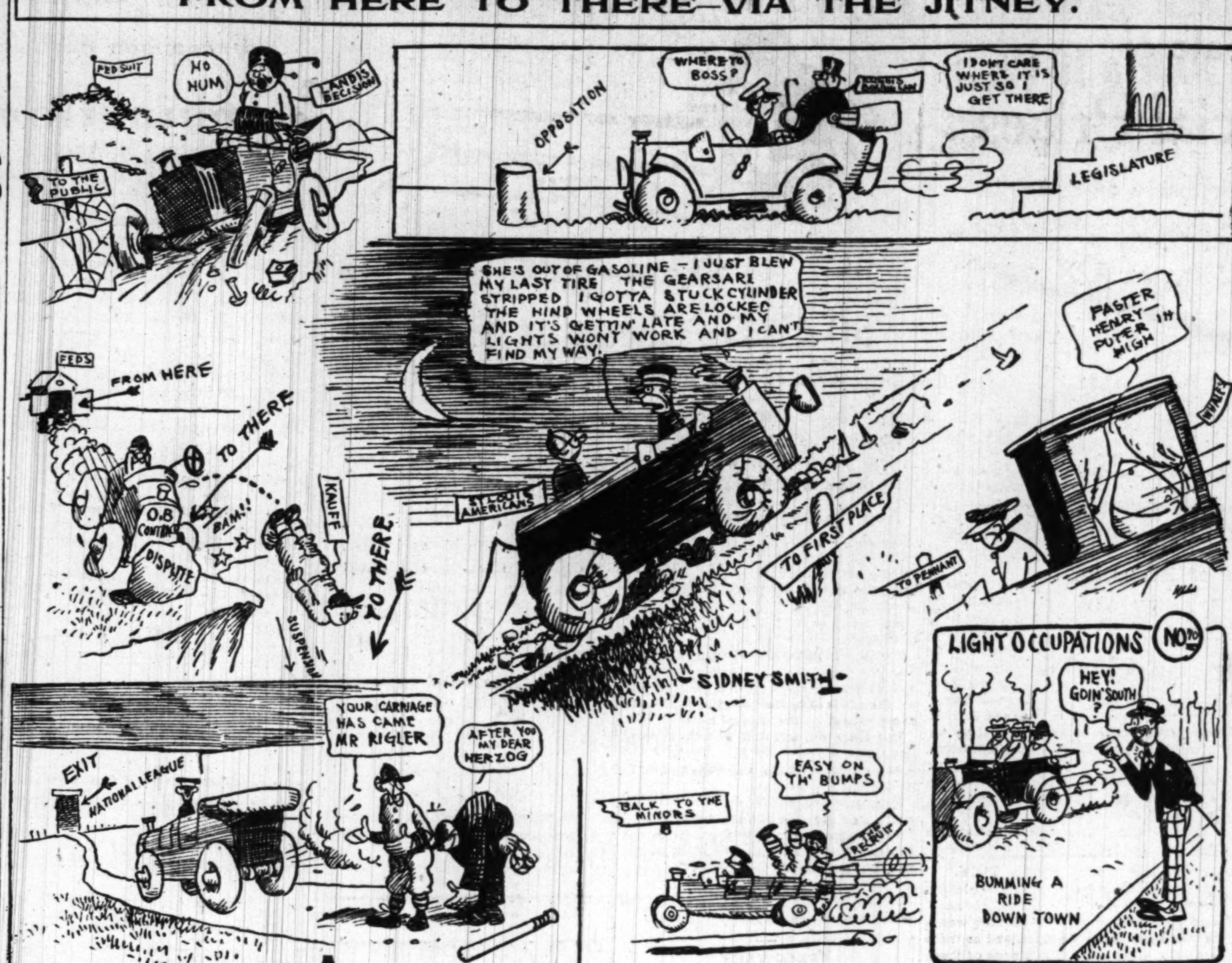

YANKS WIN 6 IN ROW; BEAT AT[illegible]TICS, 8-4

Fourteen Passes by Bush and Bressler Help Donovans Cling to Lead.

New York, May 3.—New York retained its lead in the American league by winning its sixth straight victory, defeating the Philadelphia Athletics, 8 to 4. The pitching of Bush and Bressler was wild. They passed fourteen men. Peck's fielding featured. Score:

Philad'phia.	R	H	P	A	New York.	R	H	P	A
Murphy, rf	0	2	1	1	Maisel, 3b	1	2	0	1
Oldring, cf	1	2	4	0	Hartzell, lf	1	2	1	0
Strunk, cf	0	1	2	0	High, cf	1	0	5	0
Schang, c	0	0	2	2	Pipp, 1b	1	0	14	2
Lapp, c	1	0	8	1	Cook, rf	0	1	2	0
Lajoie, 2b	1	3	1	4	Peck, ss	1	1	2	7
McInnis, 1b	0	3	7	0	Boone, 2b	1	0	0	4
Barry, ss	0	1	3	2	Sweeney, c	1	0	3	0
Kopf, 3b	0	0	0	0	Fisher, p	1	0	0	1
Bush, p	1	1	1	2					
Bressler, p	0	0	0	1					
Totals	4	13	24	13	Totals	8	6	27	15

Philadelphia	0	0	1	0	0	2	1	0	0—4
New York	1	0	3	3	1	0	0	0	*—8

Errors—Peck, Murphy [2], Schang [2]. Two base hits—Hartzell, Lajoie, Strunk. Sacrifice hits—Oldring, Sweeney, Strunk, Fisher, Lapp. Stolen bases—Maisel, 3; High, 2; Fisher, Boone. Bases on balls—Off Fisher, 1; off Bush, 8; off Bressler, 6. Struck out—By Fisher, 1; by Bush, 1; by Bressler, 2. Hits—Off Bush, 4 in 3 innings [none out in the fourth]. Umpires—Evans and Mullaney. Time—1:51.

GIANTS BEAT PHILS, 3 TO 2; GET THREE RUNS IN NINTH.

Philadelphia, Pa., May 3.—After being blanked for eight innings, New York rallied in the ninth and defeated Philadelphia, 3 to 2. Lobert scored on his double, Fletcher's out and, and G. Burns' sacrifice fly. Singles by Robertson and Brainerd were followed by Meyers' single and Whitted's bad throw to the plate, and two more runners counted. Score:

New York.	R	H	P	A	Ph'delphia.	R	H	P	A
Murray, cf	0	0	3	0	Byrne, 3b	0	0	0	3
Doyle, 2b	0	0	1	1	Bancroft, ss	0	1	1	6
Lobert, 3b	1	1	0	3	Becker, lf	1	1	2	0
Fletcher, ss	0	0	1	3	Cravath, rf	0	0	0	0
G.Burns, lf	0	1	3	0	Whitted, cf	0	1	6	0
Rob'ts'n, rf	1	4	2	0	Dugey, 2b	1	2	1	1
Brain'd, 1b	1	1	8	0	Luderus, 1b	0	1	12	1
Meyers, c	0	2	9	0	E. Burns, c	0	0	4	0
Fromme, p	0	0	0	4	Chalmers, p	0	1	1	0
Ritter, p	0	0	0	0					
Totals	3	9	27	11	Totals	2	7	27	11

New York	0	0	0	0	0	0	0	0	3—3
Philadelphia	1	0	0	1	0	0	0	0	0—2

Errors—G. E. Burns, Whitted. Two base hit—Bancroft. Home run—Becker. Stolen bases—Robertson [2], Dugey, Luderus. Bases on balls—Off Ritter, 1; off Chalmers, 1. Hits—Off Fromme, 6 in 7 innings. Struck out—By Fromme, 3; by Ritter, 2; by Chalmers, 2. Umpires—Quigley and Eason. Time—1:56.

ROBINS SWAT BRAVES, 3 TO 2

Brooklyn, N. Y., May 3.—Dell had the better of a pitching duel with Rudolph and Brooklyn won from Boston, 3 to 2. Both sides were blanked until the fifth, when Myers' double, a wild pitch, and Schmidt's dropping the ball preparatory to a throw to the plate on Schultz's grounder let in the first run. Boston tied the score in the seventh on Daubert's three base wild throw and Maranville's single. Successive triples by Cutshaw and Myers and an out gave Brooklyn the winning run in the seventh. Score:

Boston.	R	H	P	A	Brooklyn.	R	H	P	A
Moran, rf	0	1	0	0	O'Mara, ss	0	0	1	1
Egan, 2b	0	1	3	5	Daubert, 1b	0	1	6	1
Fitzp'k, 2b	0	0	0	1	Stengel, rf	0	0	3	0
Connolly, lf	0	1	1	0	Wheat, lf	0	0	4	1
Magee, cf	0	0	0	0	Cutshaw, 2b	1	1	2	3
Schmidt, 1b	0	1	13	0	Myers, cf	2	2	2	0
Smith, 3b	2	1	1	1	Schultz, 3b	0	1	0	3
Maranv'e, ss	0	1	3	4	Miller, c	0	0	8	0
Gowdy, c	0	0	3	1	Dell, p	0	0	0	1
Rudolph, p	0	2	0	4					
Totals	2	8	24	16	Totals	3	5	27	7

Boston	0	0	0	0	0	0	1	0	1—2
Brooklyn	0	0	0	0	1	0	2	0	*—3

Errors—Schmidt, Daubert. Two base hits—Myers, Schultz. Three base hits—Cutshaw, Myers. Bases on balls—Off Rudolph, 1; off Dell, 4. Struck out—By Rudolph, 3; by Dell, 3. Umpires—Klem and Emslie. Time—1:37.

FEDERALS AT FRENCH LICK.

French Lick, Ind., May 3.—James A. Gilmore, president of the Federal league, who arrived here today, denies the report that he came for a peace conference with representatives of organized baseball. Charles Weeghman, principal owner of the Chicago Federals, also is here.

CATCHER GOWDY IS FINED.

New York, May 3.—President Tener of the National league today assessed Catcher Gowdy $50 and Pitcher Tyler $25 for a rumpus with the umpire in a game at Philadelphia.

Amateur and Semipro Ball Nines Book Many Games for Sunday

The Intercity Baseball association held its regular weekly meeting at 234 North Clark street last night, the representation from outside towns being particularly heavy. Games booked for Sunday follow:

Riverviews and Johnson Tigers at Ferdinand and Kilpatrick.
"Silk" Kavanaugh's Leaguers at American Giants' park.
Marquettes and Mathiesens at Logan Square.
Chicago Black Sox at Glen View.
U. S. Army at Valparaiso.
Napper Tandys at Desplaines.
Lawndales at Chicago Heights.
Chicago Giants at Indianapolis.
Union Giants at Ottawa.
Chicago Whitings at Belvidere.
Moore & Evans at Mechanics' park, Waukegan.
Gunthers at Waukegan.
Rogers Park at Joliet.
Chicago Greys at Indiana Harbor.
Jake Stahls at La Porte.
Normals at Kankakee.
South Ends [Aurora] at Naperville.
Racine at Kenosha.
Manitowoc and Kosciusckos at Milwaukee.
Milwaukee Leaders at Sheboygan.

* *

The junior baseball managers held their regular meeting at 63 East Adams street and registered new clubs. Teams wishing to enter the association should have their manager or representative on hand. Games for Sunday follow:

Dodgers and Ols, Van Buren street and Kedzie avenue; Aristons and Avers, Kimball and Wilson; Rydells and Marine A. C., Thirty-third and Wentworth; Training A. C. and Dobeka, Douglas park; Hoppe Colts and Adams A. C., Forty-fourth avenue and Twenty-seventh; General Fur. and Preston Grays, Fortieth avenue and Diversey; Parkway Bills and Fleur de Lis, Lincoln park; Gresham A. C. and Camp Colts, Grant Park, Harrison street; Teddys and Lakesides, Eighty-third and Exchange; Lor Rae and Desplaines, Desplaines; Imperial and Crown A. A., Ninety-fifth and Vincennes; Monarch and Parnells, Austin avenue and Division; Sterlin and Meteors, Sherman park; Slinger Phillies and Excelsior Laundry, One Hundred and Sixth street and Buffalo.

Carey and Peterson, Archer and California; Rangers and Elizabeth, Menard and Thomas; Keystone and Wegner, Eighty-third and Bond; Summit and Pelican, Summit; Brookfield and Fox Lake Stars, Brookfield; Stanley Colts and McClurg, Thirty-eighth and Central Park; Hardings and Cicero Rovers, Fourty-fourth and North; Iolas and Royal Tigers, Harlem and Harrison; H. & B. and Crescents, Archer and Lock; Referendums and Divisions, Waller and Division; M. & M. and White Rocks, Washington park.

Obester A. C. and Lake Shores, foot Chicago avenue; Blue Bells and Napoleons, Humboldt park; Hincks and Our Flags, Forty-third and Francisco; Alma Maters and Calumets, Thirty-eighth and Gage; Elks and Sherman Grays, Hamilton park; M. & M. and Peterson Colts, Forty-fourth and Division; Gary A. C. and Emerald A. C., California and Van Buren; Cornell Maroons and Aylward, Forty-eighth and Aberdeen; Nector and Kedzie Colts, Fifty-second and Ogden; O. K. Juniors and White Eagles, Sacramento and Berteau; Eagles and Ardmore, Thirty-first and Crawford.

Foster Feds and Harry Hatters, Evanston; Universal Billiards and Brehm Bills, Hamlin park; Arcadia and Niles Center, Niles Center; Grehan Feds and Wenona, One Hundred and Seventeenth and Lowe; North End Magnets and White Doves, Byron and Western; Delmares and Pioneers of Oak Park, Harlem and Twelfth; J. F. Crowes and M. K.s, Forty-fourth and Twenty-sixth; Miller Mules and Dougles Clothiers, Forty-eighth and Fourteenth.

* *

Another big crowd turned out at the Amateur Managers' league meeting last night at 175 West Washington street. Sunday games follow:

Regent Billiards and Chicago Modern Woodmen, Forty-sixth street and Cottage Grove avenue; Mathiesens and Keary's Marquettes, Logan Square; Kramer Colts and Oakland A. C., Twenty-fifth and South Park; Justrite Colts and Mimics, Fifty-second avenue and Thirtieth; Dellwoods and East Side Maroons, Seventy-ninth and Woodlawn; Athletics and Mason Park Feds, Evanston; Wagner Colts and Lynchs, Thirty-fourth and Charleston.

Renningers and Federal Lifes, Seventy-fourth and Aberdeen; Maricopas and Snorky Sign Systems, Fiftieth and Oakley; SS. Peter and Paul and Topaz, Thirty-eighth and Paulina; Jefferson Grays and Crawford All Stars, Polonia Park; St. Michael A. C., Roseland; Crawford Tigers, Roseland [Saturday]; Mercury A. C., Melrose Park; Chicago Rivals and Fritzi Schaffs, Monticello and Grand.

Auburns at Highland Park; Netzel North Ends and G. O. P., Southport and Marianna; Barry Club and Trouters, Lake and Albany; Wabada club and Cooke's Colts, Sacramento and Lake; Riverviews at Johnson's Tigers park; Loudins and Ciceros, Chicago and Western; Galsworthys and Western Stars, Cicero and Armitage; Napper Tandys at Desplaines; Edelweiss and High Mountain Guards, Chicago and Lawndale avenues.

Announcement that Eddie Stack, former Cub, has been signed by the Tigers was made at last night's meeting of the City Baseball league. Games for Sunday circuit follow:

West Ends at Murley park.
Magnets and I. P. C. at De Paul field.
Mutuals at Normal Park.
Ideals at Tigers' park.
Boulevards at Romeo park.
Cornell-Hamburgs at White Giants' park.

Cub Sydelights.

Cincinnati today.

Numerous members of the White Sox were among those who got wet.

That kind of stuff seriously injures baseball, and the national pastime already is pretty groggy.

The Reds would have arrived in town yesterday for their impending series with the Cubs had they not been compelled to spend the off day in St. Louis, testifying in court to alibis for Manager Herzog.

Percy Skillen, having invented a successful toe guard of steel for the use of Jimmy Archer and other backstops, now is working on a nose guard for Herzog and other managers who plan to spike umpires on the hoof.

We would like to have seen Hank O'Day, Billy Evans, or any regular umpire handle that stalling exhibition. There wouldn't have been any, because the Pirates would have known in advance that they couldn't get away with it.

Manager Clarke let Bob Harmon warm up right up to time for starting the pastime, then crossed everybody by putting Cooper on the slab. If they keep on facing left handers, the Cubs will be soft for some right hander pretty soon.

If Cooper had been a wise guy, he would have pitched at Pierce's shins, instead of at his head, in that fourth inning. That would have made it difficult for Filbert to strike at the ball without getting hit, and would have delayed the game more, by making Gibson chase to the stand each time.

Bert Humphries made his first appearance of the championship season and found his knee strong enough to stand the strain of one inning without wilting. He was pitching merely to make the Pirates hit the first ball and get them out as fast as possible, so the two hits they made did not mean anything.

HERZOG AND RIGLER FINED FOR BATTLE AT ST. LOUIS.

St. Louis, Mo., May 3.—Manager Herzog of Cincinnati and Umpire Rigler of the National league each was fined $5 and costs in police court today for fighting in the St. Louis-Cincinnati game Saturday. The fines were remitted on payment of costs. Neither Herzog nor Rigler appeared in court.

Killed by a Batted Ball.

Marion, O., May 3.—Henry McKee of Johnsville, Morrow county, a school teacher, died today as a result of being struck by a batted baseball in a game last Thursday. A blood clot caused death.

Pitcher Walsh of Sox Develops High Fever

Los Angeles, Cal., May 3.—Developing a severe case of grippe from a cold contracted five days ago, Ed Walsh, Chicago White Sox pitcher, suffered from a high fever today and was in such a condition that his departure for Chicago, originally planned for Saturday, has been indefinitely postponed. Walsh's "come back" as a premier pitcher also has been put into the indefinite future.

Walsh stated tonight that, while still suffering considerably, he felt better and hoped to be out again in a few days; but the physician who attended him predicted that it would be several weeks before he would again be in condition.

Notes of the Whales.

Buffalo, N. Y., May 3.—[Special.]—Manager Schlafly used three pitchers in his effort to stop the slugging visitors, but all in vain.

The Whales left at 10:30 o'clock tonight for Baltimore, where they start a three game series tomorrow.

Hal Chase was helpless against Rankin Johnson, being unable to drive the ball out of the diamond in four trials.

Thirteen players were used by Manager Schlafly, three of them being pitchers, but all of them failed.

Pitcher George McConnell, formerly with the Cubs, remained in bed yesterday suffering from biliousness and stomach trouble. He may not be able to open in Baltimore tomorrow as Manager Tinker had planned.

Howard Ehmke, one of the pitchers used by Manager Schlafly, was one of the stars of the Pacific Coast league last season and came within an ace of belonging to the Chicago Feds.

Shortstop Smith, a brother to Pitcher Smith, formerly with the Cubs, nearly started a fight with Leslie Mann in the third inning when the Whale spiked him sliding into second. Smith pushed Mann around a bit, but the umpires halted further action.

STOGIES BREAK EVEN WITH BROOKLYN FEDS

Land Opener, 3-1, but Four Run Rally in Ninth Wins Second for Tip Tops, 8-7.

Brooklyn, N. Y., May 3.—Pittsburgh and Brooklyn broke even in the first double header of the season today, the visitors taking the first game, 3 to 1, and the home team the second, 8 to 7.

In the first contest Hearne was hit harder than Upham, but kept his opponents' hits well scattered.

The visitors appeared to have the second game won also, but a great rally by Magee's men in the last inning sent over four runs. Pittsburgh used four pitchers in a vain endeavor to make a clean sweep of the series. Scores:

FIRST GAME.

Pittsburgh.	R	H	P	A	Brooklyn.	R	H	P	A
Jones, lf	0	0	2	1	Anderson, lf	0	1	2	0
Bergh'mer, ss	0	1	3	3	Magee, 2b	0	1	5	4
Mowrey, 3b	0	0	3	2	Cooper, cf	0	1	5	0
Konetchy, 1b	2	2	9	3	Evans, rf	1	1	0	0
Oakes, cf	1	1	2	0	Myers, 1b	0	1	10	1
Lewis, 2b	0	0	2	2	Holt, 3b	0	1	1	2
Kelly, rf	0	1	4	2	Gagnier, ss	0	0	0	5
Berry, c	0	0	2	0	Land, c	0	2	4	2
Hearne, p	0	1	0	2	Upham, p	0	0	0	9
					Marion, p	0	0	0	1
Totals	3	6	27	15	Totals	1	8	27	17

Pittsburgh	0	2	0	1	0	0	0	0	0—3
Brooklyn	0	1	0	0	0	0	0	0	0—1

Errors—None. Two base hits—Evans, Oakes. Three base hits—Berghammer, Konetchy. Bases on balls—Off Upham, 3; off Hearne, 1. Hits—Off Upham, 6 in 8 innings. Struck out—By Upham, 2; by Hearne, 2. Time—1:22.

SECOND GAME.

Pittsburgh.	R	H	P	A	Brooklyn.	R	H	P	A
Jones, lf	1	1	0	0	Anderson, lf	1	1	4	0
Bergh'mer, ss	2	1	2	5	Magee, 2b	2	2	2	1
Mowrey, 3b	1	3	1	1	Cooper, cf	1	2	2	0
Konetchy, 1b	1	0	8	0	Evans, rf	1	2	1	0
Oakes, cf	0	1	4	0	Myers, 1b	0	0	10	0
Lewis, 2b	1	1	3	3	Holt, 3b	0	2	2	4
Kelly, rf	0	0	0	0	Gagnier, ss	0	0	1	1
O'Connor, c	1	1	3	1	Watson, c	1	2	5	0
Dickson, p	0	0	0	2	Seaton, p	1	0	0	4
Camnitz, p	0	0	0	1	*Chouinard	1	0	0	0
Rogge, p	0	0	0	1					
Barger, p	0	0	0	0					
Totals	7	8	26	14	Totals	8	11	27	10

*Ran for Griggs in seventh. Griggs walked for Myers.

Pittsburgh	0	0	3	0	0	4	0	0	0—7
Brooklyn	0	0	2	0	0	0	2	0	4—8

Errors—Anderson, Magee, Jones, Lewis [2]. Three base hit—Watson. Home run—Anderson. Bases on balls—Off Dickson, 3; off Seaton, 4; off Camnitz, 2; off Rogge, 2. Hits—Off Dickson, 3 in 2 1-3 innings; off Camnitz, 5 in 4 innings; off Rogge, 3 in 2 innings; off Barger, 0 in 1-3 inning. Struck out—By Seaton, 5; by Camnitz, 2; by Barger, 1. Umpires—Brennan and Corcoran.

BALTIMORE UPSETS HOODOO

Baltimore, Md., May 3.—Baltimore broke its losing streak today by taking the last game of the series from Kansas City, 7 to 5. Shaw's hit over the fence in the ninth inning sent in two runs ahead of him. Kansas City had fifteen men in action. Score:

Baltimore.	R	H	P	A	Kas. City.	R	H	P	A
Myers, rf	1	2	2	0	Shaw, cf	1	2	1	0
McCan'ess, lf	0	1	0	0	Rawlings, ss	1	1	3	3
Duncan, cf	1	0	1	0	Goodwin, ss	0	1	0	3
Swacina, 1b	2	1	11	1	Stovall, 1b	1	1	13	2
Walsh, 3b	0	1	0	0	Per'g, 2b-3b	0	2	2	5
Knabe, 2b	1	1	1	2	Kruger, lf	0	0	0	0
Doolan, ss	1	1	2	4	Bradley, 3b	0	0	0	2
Owens, c	1	3	8	1	Ken'orthy, 2b	0	0	2	0
Smith, p	0	1	1	3	Gilmore, rf	1	1	0	0
					Brown, c	0	0	2	2
					Blackburn, p	0	0	1	3
					Henning, p	0	0	0	1
					Harris, p	0	0	0	2
					*Mains	1	1	0	0
Totals	7	10	27	11	Totals	5	9	24	23

*Batted for Harris in ninth.

Baltimore	1	0	2	0	0	4	0	0	*—7
Kansas City	0	0	0	2	0	0	0	0	3—5

Error—Kenworthy. Two base hit—Knabe. Three base hits—Rawlings, Shaw, Smith, Owens. Home run—Shaw. Bases on balls—Off Blackburn, 3; off Smith, 3. Hits—Off Blackburn, 7 in 5 1-3 innings; off Henning, 2 in 2-3 inning. Struck out—By Smith, 8. Umpires—Finneran and Howell.

Denver Gets Pitcher Arellanes.

San Jose, Cal., May 3.—Frank Arellanes, formerly pitcher with the Salt Lake club of the Pacific Coast league, signed today a contract with the Denver club of the Western league.

"There's something about them you'll like"
Twenty for a Quarter
Trade Mark
Herbert
Tareyton
London Cigarettes

WHALES' BATTING IN SIXTH INNING BEATS BUFFEDS

Six Swats, One a Homer, Give Tinker's Team Clean Sweep on Series; Score, 7-3.

BY SAM WELLER.

Buffalo, N. Y., May 3.—[Special.]—Bunching a home run, triple, and four singles in one inning enabled the Chicago Whales to pile up five runs and assume a commanding lead over the Buffalo Feds in the final game this afternoon, thereby giving Tinker's combination the entire series of four games. The final score was 7 to 3.

The Whales started out in front in the first two innings, when they counted two tallies while Rankin Johnson, on the mound for Chicago, was holding the Buffs helpless. Johnson allowed only one hit in the first three innings. Then the Schlafly gang cut loose in the fourth, assisted by errors and two passes, which enabled them to score three and take the lead.

Whales Start Fireworks.

This spurt only seemed to anger the Whales and when the top of the batting order stated in the sixth session there was plenty of fireworks. Charles Hanford, whose slugging has figured prominently in all four victories for the Whales, led off with a single, his third straight. Max Flack then went in to pinch hit for Mann, who was having trouble locating Bedient's right hand benders, as Leslie hits from the left side of the home plate, and Max slugs right handed.

The first ball offered Flack was a fast one and he met it squarely, driving a triple to center field and scoring Hanford with the tieing run. Zwilling was an easy victim, but Fischer singled, scoring Flack. Zeider was gone when Beck drew a safe swat, and then Harry Fritz poled a homer, his second of the game, counting Fischer and Beck and giving the Whales a quintet of marks which were never overcome.

Fritz Slugging Star.

Harry Fritz was the real hero of the game, as he dropped a long drive into right field in the second inning, which took a high bound and cleared the fence, giving him a freak homer. His fielding also was par excellence and he was loudly applauded every time he appeared.

The first run scored by the Whales resulted through a double by Hanford, who promptly stole third and counted when Zwilling's low line drive nearly took a leg off Pitcher Bedient.

The Buffeds got their runs when Downey walked and went to third on Louden's single. Hanford fumbled the drive long enough to allow Louden to reach second, and Engle's triple counted both. In taking Hanford's return, Beck made a fast peg to third in an effort to catch Engle and the ball hit the runner and rolled to the grandstand, allowing Engle to count. Score:

CHICAGO.

	AB	R	BH	TB	BB	SH	SB	PO	A	E
Hanford, rf	5	2	3	3	0	0	1	1	0	1
Mann, lf	2	0	0	0	0	0	0	2	0	0
Flack, lf	2	1	1	3	0	0	0	0	0	0
Zwilling, cf	3	0	1	1	1	0	0	3	0	1
Fischer, c	4	1	2	2	0	0	0	7	1	0
Zeider, ss	4	0	0	0	0	0	0	2	5	0
Beck, 1b	4	1	1	1	0	0	0	9	0	1
Fritz, 3b	4	2	2	8	0	0	0	1	2	0
Farrell, 2b	4	0	2	2	0	0	0	2	1	0
Johnson, p	4	0	0	0	0	0	0	0	0	0
Totals	36	7	12	20	1	0	1	27	9	3

BUFFALO.

	AB	R	BH	TB	BB	SH	SB	PO	A	E
Dalton, cf	4	0	0	0	0	0	0	3	0	0
Downey, 2b	3	1	1	1	1	0	0	0	3	0
Louden, 3b	3	1	1	1	1	0	0	0	4	0
Engle, rf	4	1	2	5	0	0	0	4	0	0
Chase, 1b	4	0	0	0	0	0	0	13	1	0
Hofman, lf	3	0	1	1	1	0	0	1	0	0
Smith, ss	4	0	1	1	0	0	0	0	5	0
Allen, c	4	0	1	1	0	0	0	5	2	0
Bedient, p	2	0	0	0	0	0	0	0	1	1
Marshall, p	0	0	0	0	0	0	0	0	2	0
*McDonald	1	0	1	1	0	0	0	0	0	0
Ehmke, p	0	0	0	0	0	0	0	0	0	0
†Young	1	0	0	0	0	0	0	0	0	0
Totals	33	3	8	11	3	0	1	27	16	1

*Batted for Marshall in seventh. †Batted for Ehmke in ninth.

Chicago	1	1	0	0	0	5	0	0	0—7
Buffalo	0	0	0	3	0	0	0	0	0—3

Two base hit—Engle. Three base hits—Engle, Flack. Home runs—Fritz [2]. Struck out—By Johnson, 5 [Dalton, Downey, Bedient, Allen, Chase]; by Bedient, 5 [Beck, Mann, Fischer, Fritz, Farrell]. Bases on balls—Off Johnson, 3; off Marshall, 1. Double plays—Ehmke-Smith-Chase; Zeider-Farrell-Beck. Hits—Off Bedient, 8 in 5 2-3 innings; off Marshall, 1 in 1 1-3 innings. Time—1:45. Umpires—Johnstone and Fyfe.

PROTEST FAILS TO AVERT HEARING OF MARSANS CASE.

St. Louis, Mo., May 3.—Protest against the taking of depositions in the suit brought by the Cincinnati Nationals against Armando Marsans to prevent him from playing with the St. Louis Federals was filed before a notary here today by George H. Williams, attorney for the Cincinnati club. The protest was overruled and the taking of depositions continued.

The protest was based on the ground that the federal District court in Chicago has under consideration an application for an injunction restraining the Cincinnati club from proceeding with its suit against Marsans.

This testimony was considered as bearing on the report that there was an agreement that Wingo was to sign with the St. Louis Nationals and then be traded to Cincinnati for Marsans.

Baseball Standings.

NATIONAL LEAGUE.

	W.	L.	Pct.		W.	L.	Pct.
Phila'phia	13	4	.750	St. Louis	10	9	.526
CHICAGO	11	6	.647	Brooklyn	7	10	.412
Boston	8	7	.533	Pittsburgh	5	12	.294
Cincinnati	9	8	.529	New York	4	10	.286

Yesterday's Results.

Chicago 5; Pittsburgh 1
New York 3; Philadelphia 2
Brooklyn 3; Boston 2
Cincinnati and St. Louis not scheduled.

Games Today.

Cincinnati at Chicago. N. York at Ph'delp'a.
St. Louis at Pittsb'gh. Boston at Brooklyn.

AMERICAN LEAGUE.

	W.	L.	Pct.		W.	L.	Pct.
New York	10	4	.714	Boston	5	6	.455
Detroit	13	6	.684	Cleveland	8	10	.444
CHICAGO	11	8	.579	St. Louis	5	13	.278
Washin'ton	8	6	.571	Phila'phia	4	11	.267

Yesterday's Results.

New York 8; Philadelphia 4
Washington at Boston, wet grounds.
Other teams not scheduled.

Games Today.

Chicago at Cleveland. Wash'n. at Boston.
Detroit at St. Louis. Phila'p'a at N. York.

FEDERAL LEAGUE.

	W.	L.	Pct.		W.	L.	Pct.
CHICAGO	12	5	.706	Kan. City	9	9	.500
Pittsburgh	11	8	.579	St. Louis	7	10	.412
Newark	11	8	.579	Baltimore	7	12	.368
Brooklyn	10	8	.556	Buffalo	6	13	.316

Yesterday's Results.

Chicago 7; Buffalo 3
Pittsburgh 3; Brooklyn 1
Brooklyn 8; Pittsburgh 7
Baltimore 7; Kansas City 5
Newark and St. Louis not scheduled.

Games Today.

Chicago at Baltimore. St. Louis at Brooklyn.
Pittsb'gh at Newark. Kan. City at Buffalo.

KAUFF THREATENS TO SUE HEMPSTEAD

Hints He May Spring Story Which Will Kill Giants and Feds in Gotham.

New York, May 3.—[Special.]—Bennie Kauff threatens to sue Harry Hempstead, president of the Giants, for $7,000. Kauff declares Hempstead promised him that amount for signing a contract last Thursday, irrespective of whether or not he was allowed by the national commission to play ball for McGraw.

"I was the making of the Federal league, and look at the way they have treated me," said Kauff. "I would be sure with the Giants if they'd allow me to play. Hempstead is a grasshopper—he ought to go back to the clothing business. The Wards, too, should stick to their ovens and leave the National pastime alone."

"The whole thing in a nutshell," Kauff resumed, "is Hempstead has told me that the Brookfeds will assume my Giant contract and that he'll guarantee that they will. We shall see. If I don't get the thing straightened out one way or the other by tomorrow I'm going to spring a story that will kill the National and Federal leagues in this city and have all the fans crowding up to see the Yankees play.

"It is absolutely true that both Ban Johnson and Garry Herrmann wrote to McGraw advising him to sign me, and I can't believe that they now deny doing so."

DE LA SALLE WINS 7 IN ROW.

The De La Salle White Sox yesterday scored their seventh successive victory of the season, taking into camp the Holden school nine at Armour square by the score of 4 to 0. The game was stopped in the fifth by rain. Score:

De La Salle	1	0	2	0	1—4	5	0
Holden School	0	0	0	0	0—0	1	2

Batteries—McCann and Carmody; Brady and Cullen.

AMATEUR BASEBALL NOTES.

Crescent Tigers defeated the Berwyn Feds, 8 to 5.

Elizabeth Colts shut out the Division A. C. in five innings, 1 to 0.

The Roman Furnitures tied Casey A. C. at Jackson park, 3 to 3. The game was called account of rain.

Marquette A. C. had a 9 to 2 lead over the Leader Juniors on Sunday, when rain broke up the game in the second inning.

The Blackstone Theater nine defeated the Auditorium team in a seven inning clash, 19 to 7.

University club employés have organized a uniformed team and would like to book games with hotel, club, or restaurant nines. Call Randolph 2840.

The Grays defeated the Foster field nine at the Evanston grounds, 8 to 7. For games with the Grays address H. J. Farley, 6759 Justine street.

Manager Walsh of the Greenwoods, who lost to the Pennants on Sunday, stated yesterday that the umpire who disappeared with the $30 stake money, left to escape the rain. He paid it to the Greenwoods, who in turn forwarded it to the Pennants yesterday.

According to the manager of the Floras, his team had a 14 to 1 lead over the Delmars on Sunday when the Delmar manager persuaded the umpire to forfeit the game to his club. The Floras were striking out intentionally to get in a legal game before rain came, and the Delmars claimed that was sufficient grounds for a forfeiture. The Floras want games with 13 to 15 year old teams. Address George Balls, 1539 South Tripp avenue.

SOX HIT TRAIL IN SEARCH OF INDIAN SCALPS

Chief Rowland Leads Pale Hose Warriors to Cleveland for Five Combats.

BY JAMES CRUSINBERRY.

Carrying all their pennant aspirations with them the White Sox left last night for Cleveland to engage in diamond combat with the alleged Cleveland Indians for five successive days. Manager Rowland took nearly all his gang for he expects strenuous battles, despite the fact he is playing in Cleveland.

It is Rowland's intention to open against the Indians tomorrow with Jim Scott on the slab. Scotty hasn't worked for two weeks, because of a spiked foot, but the injury has healed and the Death Valley hurler is ready for business. With Scott back and taking a regular turn on the slab, the Sox pitching staff should stand up against any in the league. So far all the Sox have needed is good pitching, for the other fellows have demonstrated ability to go out and get runs.

Sox Have Lively Practice.

Yesterday was an open date in the Sox schedule, but Rowland had them at the ball yard in the morning for a lively workout, just to keep them in the winning gait. In the afternoon most of the boys journeyed over to see the Cubs perform against Pittsburgh, but not because they figure on another city series against the west siders this fall. The Sox have the championship bee buzzing about their ears more than it has buzzed in many years, and they think the only chance the Cubs will have to battle them is for the Cubs to go out and win the National league flag.

Besides the five games in Cleveland the Sox have to jump to St. Louis for a single combat next Sunday, after which they return home for a long stay, opening against the eastern clubs on Tuesday, May 11. The booking will keep Rowland's men at home through most of May. If they can go along at the pace they were going during the last stay at home they should be at the top before they have to make the first round of the eastern cities in June.

Hurlers Now in Form.

Most of the games lost by the Sox this season were lost because of bad pitching. This is unusual for the Sox, who generally have had good slab work, but weak batting. However, since the season started Joe Benz has unexpectedly rounded into hurling form, and now that Jim Scott is back in shape the staff looks about as good as in other years. Reb Russell has demonstrated that he has regained his 1913 form, and Red Faber looks faster than he did last season.

It looks now as if Benz, Scott, Faber, and Russell may go along taking turn about on the slab, with Eddie Cicotte cutting in for an occasional game and Wolfgang and Jasper prepared to do relief duty at any time they are summoned.

Schalk in Need of Rest.

So far this season Ray Schalk has been behind the bat in every game. On one occasion, when the Sox had a commanding lead, Tommy Daly was permitted to take the job for the last half of the game. Schalk has been battered up a bit with foul tips and already is in need of a day or two of rest, but the manager hates to take him out, realizing that the little backstop is one of the most important cogs in the south side machine. If Schalk should happen to get hurt so he had to leave the game for a few weeks the accident might prove disastrous to the aspiring south siders.

Providence Gets Red Sox Hurler.

Providence, R. I., May 3.—Providence today obtained Pitcher Ralph Comstock from the Boston Americans.

HERE'S one of the smartest styles in new lightweight soft hats:

The Demar

Made by Crofut & Knapp along very unusual lines. Comes in all the new colorings.

C & K Derby, $3
Knapp Felt, $4
De Luxe, $6

Maurice L Rothschild
Southwest Corner State and Jackson

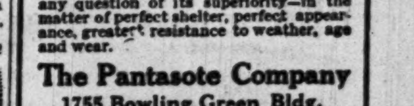

In these days of strenuous price cutting competition among automobile makers it is natural that many resort to a less expensive top material than Genuine

Pantasote

Therefore all the more credit is due to the manufacturers who *are using* Pantasote Tops, *in spite of* the expense, because of the superior *service* it gives the purchasers of their cars. It is certainly good evidence of the desire to give full value.

When cars of the character of Pierce-Arrow, Locomobile, Marmon, Hudson, Chalmers, etc., are equipping with genuine Pantasote Tops, there can't be any question of its superiority—in the matter of perfect shelter, perfect appearance, greatest resistance to weather, age and wear.

The Pantasote Company
1755 Bowling Green Bldg.
New York City

"RADNOR" THE NEW ARROW COLLAR
2 for 25 Cents.

DEFICIT CAUSES U. S. 'VACATIONS'

Thousands of Federal Employes Must Take an 8 Day Layoff.

200 HERE AFFECTED.

Several thousand federal employés in all parts of the country will be obliged to take eight days' vacation without pay during May and June as the result of a deficiency in the appropriation for the operating force for public buildings.

The order was received yesterday by Rivers McNeill, collector of customs and custodian of the federal building, from Byron R. Newton, acting secretary of the treasury. It affects the operating force of 840 government buildings throughout the country.

In Chicago close to 200 men and women will be affected, including Charles F. Nagl, assistant custodian. Of these 151 are employed in the main federal building and the remainder in the appraiser's store building.

The force comprises fifty scrubwomen, forty laborers and janitors, ten elevator conductors, ten watchmen, and a force of engineers, firemen, plumbers, steamfitters, machinists, carpenters, and electricians. The scrubwomen work five hours a day and receive $27.50 a month.

The order to Collector McNeill gave the following explanation:

"The department's estimate originally submitted was $2,700,000. Congress in its wisdom finally appropriated $2,650,000. The appropriation as made was insufficient to meet for the year the pay rolls of the custodian forces as they existed on July 1, 1914, and made no provision for the new buildings to be occupied during the fiscal year ending June 30, 1915."

Mandel Brothers
Ninth floor

Special purchase of foreign
paintings and water colors half price

Paintings in 3 sizes:
Size 9x13-in., at 2.95
Size 15x18-in., at 3.95
Sixe 18x21-in., at 4.95
Water colors, 95c
—100 of them—foreign subjects; complete with frame; at 95c. *Ninth floor.*

Mandel Brothers
Sixth floor

This carved
mahogany floor lamp
—complete—for
28.50

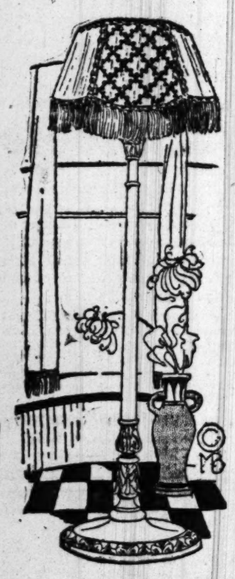

Its height 5 ft. 10 in.
The mahogany in red or brown finish and of a quality that evidences careful selection.
The shade in tan, rose, mulberry or blue and with black-and-gold gimp and 4-inch silk fringe, to match. It is lined in white or rose silk. *Sixth floor.*

CARSON PIRIE SCOTT & CO.

A May Moving Time Sale of
Domestic Rugs at Special Prices

HERE is a helpful sale of rugs planned purposely to assist in the spring furnishing in a very welcome, material way.

Sanford Axminster Rugs, 9 ft. x 12 ft., at $23

The regular Beauvais seamless, hard-wearing, dependable Sanford Axminster rugs. An entirely new showing of pleasing patterns and designs, principally Oriental; some of the new Chinese designs, others in plain, solid colors and two-tone effects. Other rugs in

Size 27 ins. x 54 ins., at $1.75 — Size 4 ft. 6 ins. x 7 ft. 6 in., at $6
Size 36 ins. x 70 ins., at $2.50 — Size 6 ft. x 9 ft., at $10.50
Size 8 ft. 3 ins. x 10 ft. 6 ins., at $21

Wool Wilton Rugs, 9 ft. x 12 ft., at $28

This group offers a large assortment of wool Wilton rugs, all of the heavier grades and best known weaves in a variety of designs and colorings; small all-over patterns, medallions, Chinese figures, and self-tone effects. Others in

Size 27 ins. x 54 ins., at $3.25. — Size 36 ins. x 63 ins., at $4.90
Size 4 ft. 6 ins. x 7 ft. 6 ins., at $11

Hartford Saxony Rugs, 9 ft. x 12 ft., at $31.75

This group offers especially attractive values, as it includes all the remaining dropped patterns of Hartford Saxony rugs in Oriental designs and self-tone effects, and some plains colors.

Size 2 ft. 3 ins. x 4 ft. 6 ins., at $3.50 — Size 4 ft. 6 ins. x 7 ft. 6 ins., at $12.75
Size 3 ft. x 5 ft. 3 ins., at $5.75 — Size 6 ft. x 9 ft., at $21.50
Size 8 ft. 3 ins. x 10 ft. 6 ins., at $28.75

Body Brussels Rugs, 9 ft. x 12 ft., at $21

A complete showing of all the newest and most favored shades and colorings in a high grade of Body Brussels rugs. Also in

Size 4 ft. 6 ins. x 7 ft. 6 ins., at $7 — Size 6 ft. x 9 ft., at $11
Size 8 ft. 3 ins. x 10 ft. 6 ins., at $18.50

Oriental Rugs Offer Special Values in
Beloochistan Rugs of Finest Weaves

This assortment of Beloochistan rugs has been divided into three special price groups, as follows:

Group 1—$12
Beloochistan rugs, size averages about 2 ft. 6 ins. x 4 ft. 6 ins., in dark, rich reds, blues and browns. Special at $12.

Group 2—$15
Beloochistan rugs, average size about 3 ft. x 5 ft., in soft antique colorings of rich, mellow tones. Special, $15.

Group 3—$18
Beloochistan rugs of unusually fine weave and texture, average size about 3 ft. x 5 ft. 6 ins. Special at $18.

Special Prices on Excellent Mosul Rugs

This assortment of Mosul rugs is divided into two price groups. The rugs are fine in weave and quality.

Group 1—$45
Mosul rugs in all the unique nomadic designs of the Mosul regions, average in size about 4 ft. x 6 ft. Special at $45.

Group 2—$55
Exceptionally attractive Mosul rugs, unusually large, soft in texture and tone, average size about 4 ft. 6 ins. x 6 ft. 6 ins. Special at $55.

Seventh Floor, North Room.

The Matthews Co.
Outfitters to Women
21 E. Madison Street
Between State and Wabash

Smart Apparel Sensibly Priced

The Dress sketched is a good illustration of clever style and modest price. It is a handsome black and white checked taffeta with coatee of gray taffeta and wide corded band trimming around lower section of skirt of same gray taffeta.

Priced at $25

Liberal showing of Dresses in all spring materials, taffetas, crepes, embroidered nets, voiles, linen, etc.

Collection of Higher Priced Suits in Silk and Cloth at $25

Values in this lot up to $45. All High Priced Models Reduced Very Greatly.

Fine Pongee Silk Waist at $5.00
Made with collar convertible so as to be worn either high or low; long sleeves; pocket applied on each side; pearl button closing.

THE MODERN CHICAGO WOMAN doesn't let her husband take THE TRIBUNE with him when he goes to work. She keeps it for herself and reads it carefully. Her husband buys another at the station or on the corner.

E & W PORTWOOD

HEALTH RESORTS

GRAND VIEW HEALTH RESORT
LESS THAN 3 HOURS FROM CHICAGO
MUD BATHS
"NATURE'S CURE" FOR
RHEUMATISM
ECZEMA AND KINDRED DISEASES
Wonderful Results in a very short time
Address all communications to
WAUKESHA MOOR BATH CO.
WAUKESHA, WISCONSIN
Open all the Year Round

Why Travel So Far When Health is Near — 16 Miles North of Chicago
North Shore Health Resort
If you need Medical Attention write or phone
Phone Winnetka 211
North Shore Health Resort, Winnetka, Ill.

ADVERTISE IN THE TRIBUNE.

CARSON PIRIE SCOTT & CO.

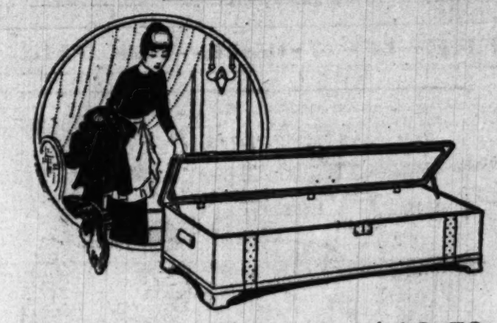

50 Cedar Chests at $12.50
One-Third Less Than Usual Price

With the time to put away the winter things comes this opportune pricing on cedar chests.

Brides, too, will find invaluable service for such chests as these, which at this price offer unusual values.

Note the New Cover Construction—

A track of cedar is run around the outside and when the cover is closed it fits tightly, making the chest dust and air proof.

Of best quality red cedar, best cabinet construction and best finish. These chests measure 54 inches long, 20 inches wide and stand 16½ inches high.

They are fitted with lock and casters and trimmed with bands of genuine copper studded with copper nails.

Sketched, and special at $12.50.

Also plain chests with tray are priced at $12.50.

A noteworthy feature of these cedar chests is the fact that the length permits the storage of garments without folding or creasing.

Sixth Floor, North Room.

CARSON PIRIE SCOTT & CO.

A Special Purchase of About 400 Pairs of
Duchess and Irish Point Lace Curtains
At $3.50, $5 and $6.50 a Pair

MANY a window will need new curtains after the moving and refurnishing of the spring, so you may judge for yourself how opportune this sale is.

Here are these curtains, all made by the Swiss peasants as only they know how—in tones of ivory, white or champagne.

For this sale they have been separated into three price groups—each price representing a saving of about one-third—at $3.50, $5, and $6.50 the pair.

Sixth Floor, North Room.

CARSON PIRIE SCOTT & CO.

Special Pricing on These
Colonial Post Beds at $16.50

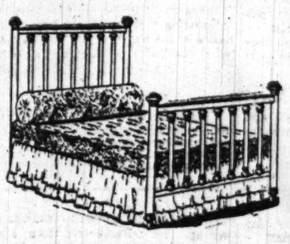

Real values in beds cannot be fully appreciated until one has seen these specially priced Colonial post beds.

The posts are full 2 inches; there are seven 1¼ inch filling rods at each end and the top rod is of square, solid brass. This bed may be had in either the rich, soft satin or the bright finish.

Any size, sketched and special, at $16.50.

About 35 Sample Beds at One-Third Less Than Usual

These beds are remarkably good values and may be selected in either the satin or bright finish—in full or twin bed sizes.

Seventh Floor, South Room.

HEALTH RESORTS

HEALTH-ATORIUM
DRUGLESS METHODS
Scientific Fasting and Milk Diet where desired—Spinal Adjustments—Passive and Active Exercises—Baths—Massage—Health Instruction.
Marvelous Results Obtained
Both medical and non-medical doctors on the staff, although no medicine is used.
WE MANUFACTURE AND REBUILD HEALTH *Regardless of alimentuvrite us.* Address H25
The Healthatorium, 4200 Grand Blvd., Chicago, Ill.

RESORTS AND HOTELS

HOTEL DENNIS
Atlantic City, N. J.
Thoroughly Modern. Superior Location. A Recognized Standard of Excellence. Capacity 600. WALTER J. BUZBY.

The Pennoyer KENOSHA, Wis.
Established 1857 — A health resort, a "rest-cure," refined, homelike, ethical. Booklet—address N. A. Pennoyer, M. D., Manager. Chicago Office, 901 Marshall Field Bldg. Thursdays—3 to 4. Tel. Randolph 2001.

HOTEL LA SALLE
FIVE MAGNIFICENT RESTAURANTS
LA SALLE AND MADISON STREET

PLAZA HOTEL
North Avenue and North Clark Street
FINE ROOM AND BATH, $1.50

RESORTS AND HOTELS

SAN FRANCISCO
Geary at Taylor
Bellevue Hotel
10 minutes to Exposition without transfer. Built of concrete and steel. Private bath to every room. First class in every detail.
E. W. WILLIS, Manager.
Member Official Exposition Hotel Bureau.

Briggs House
Randolph and 5th Ave., Chicago
1 Block from City Hall Square
Location Most Central
200 Modern Rooms — Restaurant Facilities Unsurpassed
Rates Per Day, $1 and $1.50. With Bath, $1.50, $2 and $2.50

Marlborough-Blenheim
Atlantic City, N. J. Josiah White & Sons Co.

Store your furs—muffs, scarfs, caps and coats—in Mandel Brothers' vaults, where no moths, no burglars, no flames can enter.

Mandel Brothers
Luggage shop—sixth floor

Uncommon deal enables us to quote
combination wardrobe trunks at ⅓ saving

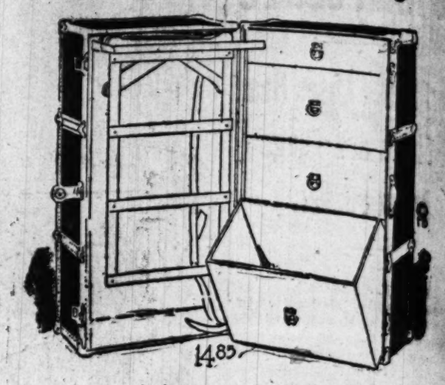

40 and 45-in. sizes, 14.85

These trunks strongly constructed, of select 3-ply veneer and covered with heavy canvas; brassed steel trimmings—all hand-riveted; easy-sliding double-rod fixture, with 5 to 10 hangers; nicely arranged drawer section for hats and furnishings.

"Likly" utility trunks, 7.50

—they are of selected basswood and reinforced with hardwood slats. The corners are protected with steel trimmings. Deep top tray and extra skirt tray; 32 to 36 inch. A good trunk, and a special price.

Mandel Brothers
The summer fashion book

showing the celebrated
Pictorial Review patterns
is now ready at our pattern counter.
All well gowned American women use
Pictorial Review patterns
which largely accounts for their being so well gowned.
The fashion book for summer is the final authority on summer fashions.
Its price is 10 cents when purchased with one 15 cent pattern.

Pictorial Review patterns for June are now on sale.
Two pattern sections—second floor and Subway.

RESORTS AND HOTELS | RESORTS AND HOTELS

Proud Old Assiniboine
overlord of peak, glacier and avalanche in The Canadian Rockies, neighbor to Banff, with its Hot Springs Hotel luxuriously up-to-date, solid in home comforts.
Everything Canadian Pacific Standard—None Better. Make the Canadian Pacific Hotels your home this summer. Drive, ride, tramp, climb mountains, canoe, play golf and tennis.
Banff—Lake Louise—Field—Glacier—Balfour
Don't miss them on your western trip. Reached by the Canadian Pacific, Nature's Exposition Route to the Canadian Rockies.
For further particulars of these cool summer places, call or write for Booklet No. 215
GEO. A. WALTON, G. A. P. D. Canadian Pacific Railway
324 South Clark Street, Opposite Post Office, Chicago, Ill.

HOTEL ASPINWALL, Lenox, Mass. In the heart of the famous Berkshires. One of the most fashionable and attractive resorts in this country. Three Golf Courses. Saddle horses, tennis, dancing, motoring, etc. Accommodates 500. Opens June 19th. Cottages for rent. Write for circular. W. W. BROWN. Fifth Avenue, Manhattan, New York City. GRANLIDEN HOTEL, Lake Sunapee, N. H., under same management.

KEWATIN SUMMER CAMPS. 14th year; separate camps for boys, girls and adults. Opens July 1st. Address Director, Box K, 513 Wrigley Bldg., Chicago, Ill. Telephone Randolph 1318

CHALFONTE
Atlantic City, New Jersey
The Leeds Company

ADVERTISE IN THE TRIBUNE.

n Mandel Brothers'
flames can enter.

rothers
xth floor

es us to quote

wardrobe
saving

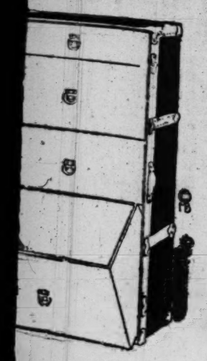

es. 14.85

ructed, of select 3-ply
eavy canvas; brassed
l-riveted; easy-sliding
10 hangers; nicely ar-
s and furnishings.

trunks, 7.50

od and reinforced with
rs are protected with
ay and extra skirt tray;
nk, and a special price.

rothers

fashion book

showing the celebrated

Pictorial Review patterns

is now ready at our pattern counter.

All well gowned American women use

Pictorial Review patterns

which largely accounts for their being so well gowned.

The fashion book

for summer is the final authority on summer fashions.

Its price is 10 cents when purchased with one 15 cent pattern.

terns for June are sale.

nd floor and Subway.

RESORTS AND HOTELS

niboine

lanche in The Canadian
its Hot Springs Hotel luxur-
mforts.

ndard—None Better. Make the
me this summer. Drive, ride,
golf and tennis.

eld—Glacier—Balfour

rip. Reached by the Canadian
to the Canadian Rockies.

ol summer places, call or write

anadian Pacific Railway
Post Office, Chicago, Ill.

CHALFONTE
Atlantic City, New Jersey
The Leeds Company

ADVERTISE IN THE TRIBUNE.

SECTION TWO.
GENERAL NEWS,
SOCIETY, MARKETS,
WANT ADS.

The Chicago Daily Tribune.

THE WORLD'S GREATEST NEWSPAPER

CIRCULATION
OVER 500,000 SUNDAY
OVER 300,000 DAILY

TUESDAY, MAY 4, 1915.

* * 13

'WANTS' ENLIVEN EVENINGS DOWN BLUE RIDGE WAY

Joe's Recital of Experience with Spirit Should Be a Warning to Skeptics.

ALSO BEWARE OF THE LIZARD.

BY HENRY M. HYDE.

There is no doubt about it. We all down in the Blue Ridge are shockingly superstitious. Any goggle-eyed wiseacre after a week's visit can make a list of our current superstitions which would cause much sophisticated mirth. It would take the professor a great deal longer to discover that much of our folklore is simply the expression of immemorial experience. And he doubtless could never stay long enough to find that those superstitions which he considers make clearest our benighted ignorance are really intended to be humorous—with the joke on him.

Up and down the outside walls of the old bachelors' guest quarters and over the sunny floors of the library porches run many little lizards. They are queer, neutral colored little creatures, three or four inches long, ranging from light brown to dark purple in shade.

The Death Dealing Lizard.

"Are these lizards poisonous?"

Jim Poke Moon looks up at the question. His middle name is completely descriptive. His oily black face is solemn beyond the dream of an undertaker. No one knows how solemn a human countenance can look until he has seen Jim Poke Moon about to spring a joke.

"If a lizard bite a pusson, he goin' to laugh hisself to death."

That will certainly give the professor a chance for a fine paragraph: "As illustrating the degrading and ridiculous superstitions generally prevalent among these benighted people may be cited the almost universal belief that the bite of the common lizard—which is, of course, entirely harmless—is fatal to man, throwing the victim into uncontrollable spasms of laughter."

"Ain't Got No Teef."

"Ya-a-a boss," drawls Jim Poke, when the professor has retired to make a note of his latest discovery, "'twould be powerful funny if a lizzard done bite you. Mistuh Lizard he ain' got no teef at all."

"Another popular superstition generally held in these parts," writes the professor, "is that if a cedar tree is replanted and survives, the man who dug it up is certain to die."

Now, the Blue Ridge is the native habitat of the red cedar and the beautiful evergreens flourish in our deep red soil. But for some reason the cedar does not stand digging up and replanting in a new site. Almost always a replanted cedar turns brown and dies.

What the professor notes as another degrading and ignorant superstition is simply our picturesque way of saying that only once in a lifetime can one get a replanted cedar to stay green and grow.

In common with countrymen everywhere, we pay much attention to the phases of the moon—or la luna, as Giuseppi, the Tuscan, more poetically calls the orb of night.

The Moon and the Crops.

Not without objection will we plant any root crop which makes its growth below the surface of the soil except in the dark of the moon. Thus potatoes, turnips, beets, radishes, onions, and all their kin, children of the deep black earth, must be planted in the dark of the moon. Contrariwise, all the crops which grow in the sunlight—wheat, corn, oats, and so on—must go in the ground when la luna is waxing lighter.

We do not attempt any scientific explanation. We have simply tried both ways, and experience has demonstrated that the best results follow when our superstition is obeyed.

"And why not" asks Mistuh Willie Appleberry, who was farming before the confederate war and is still a farmer. "If the moon kin pull the waters of the ocean up out of their bed, why shouldn't she have some effect on the craps?"

"Spirits" of Blue Ridge.

It must be admitted, I suppose, that a good many of us agree with the members of the Society for Psychical Research in their belief in disembodied spirits. Only we call them "hants."

Every place in the neighborhood has its familiar. Our own especial midnight visitor is the "hant" of a former minister to England and speaker of congress who in his day was a great fox hunter. He is likely to come in on a dark night, walk the full length of the 100 foot gallery, and throw down his saddle on the bench at the end. Everybody on the place has heard him.

Joe has had, perhaps, more experience with "hants" than most. Joe is blue black, stands two inches over six feet, and is the best farm hand in this end of the county. He has the invaluable quality of always taking a tremendous pride in all his work and he puts in his hardest licks when the foreman has gone to town.

The "Hant's" Visit.

"Me an' Ag had done been married about two months. We was living over to Ellisville, kind-a temprus like, until our new house gits built, in a old cabin wheah ole Uncle Spot shot hisself. Ag, she was asleep. I was lying in bed, figurin' about that new buggy plow Mistuh Ahtuh done bought.

"It's powerful still and all I hears is a whickerwill hollerin' down in the meadow. Then I hears that hant open the doah and come stickerin' into the nex' room. He grab holt of the bedstead and shake it ha'd. I done sits up in bed and reaches out and grabs my boots. Jes' as I pulls on the first boot the hant give a ha'der shake and down comes the hull bedstead, kerbang!

"I jumps out a bed, grabs my othuh boot, shuts my eyes, and gits somehow out through the dooh and licks it down the long lane fas' as I kin go it.

"No, suh. I didn't stop foh Ag. She was still asleep when I stahted. But when I gits half a mile down the lane, runnin' my bes', along comes Ag an' goes pas' me like I was tied and standin' still.

"We goes six miles down the Blenheim road to my mamma's house and stays there all night.

"No, suh, I don't know what they all found th' nex' mohnin'. Me an' Ag, we never goes back to see."

A Quiet Day in Streeterville.

MRS. GEORGE WELLINGTON STREETER
CAPTAIN GEORGE WELLINGTON STREETER

BRIBE CHARGES THREATENED AGAINST 2 CITY EMPLOYES.

Cottage Owner Asserts Building Inspector Got $10 from Him and Another Demanded $50.

Charges of bribery and attempted bribery will be made against a building department inspector and a health department employé, according to an announcement made last night by M. J. Frankel, a real estate investment dealer at 903 North Robey street.

Frankel charges a building inspector told him he would have to stop alteration work on a cottage at 1103 Homan avenue he owns. Later, he asserts, he "slipped" the inspector $10. Some days later he was told to appear at the inspector's office, but did not do so. Soon after, he declares, his workmen were carted off in a patrol wagon, charged with some violation of the building code. They were discharged, he says.

When he protested to the inspector Frankel asserts he was referred to a health department employé, who declared $50 would be about right. He refused, and the patrol wagon operation was repeated.

WILL TIES UP ELDEST CUDAHY'S SHARE IN ESTATE.

Packer Provides Older Son Shall Have Income but Not Control Part in $1,500,000 Property.

John R. Cudahy, eldest son of the late John Cudahy, packer, will receive only the annual interest on his share of his father's $1,500,000 estate. Mrs. Margaret F. Cudahy, the widow, two daughters, and another son will receive their shares of the estate after seven years. The special restriction with regard to John R. Cudahy became known yesterday when the will of the packer was filed in the Probate court.

HIGH SCHOOL BOYS' ARMY ATTACKS DEBRIS IN CLEANUP

Today Is Back Yard Day in Week Set Apart to Groom the City and Paint Up.

Five thousand high school boys opened Chicago's "cleanup and paintup week" with a fierce attack yesterday on rubbish and waste paper on the streets.

Today is "back yard day" and Howard Elting, chairman of the committee, wants every property owner and tenant to make an extra effort to remove rubbish. Tomorrow will be "front yard day."

24% More

For the first four months of this year The Tribune printed 24% more "Help Wanted" advertising than any other Chicago paper, morning or evening. If *YOU* want *Preferred Workers*—put your "Help Wanted Ads" in The Tribune.

RACE WAR FADES, FLARES UP AGAIN

White Owners Raise $5,700 Pot, but the Negro House Buyer Balks at Sale.

For a while yesterday it looked as if the Forrestville avenue "race war" had been patched up to the satisfaction of all parties concerned.

A number of property owners near 4800 Forrestville avenue, where Charles H. Davis, a negro, purchased a residence, met during the afternoon in the office of Wallace G. Clark, a sanitary district trustee. A pot was raised—some say $5,750, some say $5,300—at any rate a fund was assembled to buy the property from the colored owner.

"Will Be Reimbursed."

It was all settled, so everybody believed. Charles M. Haft, assistant corporation counsel, who lives at 4508 Forrestville avenue, asserted Davis "would be reimbursed for the expense he had been put to," and would not move into the place. Davis paid $5,000 for it.

Several of the men telephoned their wives the affair was now a closed incident.

Just about then Davis, after a consultation with his lawyer, Maurice Berkson, announced he would not sell, and reaffirmed his determination to move into the house.

Fears Blackmail Charge.

Berkson gave out an interview to the effect that Davis feels, if he accepts only the purchase price, he will lose financially, and if he takes a bonus he will lay himself open to accusations of blackmail.

Today Davis, his lawyers, and the white residents will meet again, if plans carry, and another attempt will be made at peaceful adjustment of the matter.

In the meantime a determined visaged guard in the pay of the indignant whites measures the length of the lawn at 4800 Forrestville avenue. He's not looking for trouble, he says, but is ready for it.

OFF FOR HOME RULE FIGHT.

Corporation Counsel Folsom and Assistants Go to Springfield.

Corporation Counsel Richard S. Folsom and two assistants, James G. Skinner and Leon Hornstein, went to Springfield last night to push Chicago legislation. They will exert their influence in behalf of the bills for home rule, park consolidation, and the restoration of the wheel tax on motor vehicles.

Before leaving Mr. Folsom, in conference with Ald. Henry D. Capitain, prepared a substitute home rule bill providing for the appointment by the mayor of a city utilities commission.

"Should everything else fail," commented Mayor Thompson, "I will instruct the corporation counsel to attack the law that created the state public utilities commission."

MISTAKE IN BOYLE PICTURES

Photograph of Conductor M. J. Boyle Printed as That of "Mike" Boyle.

M. J. Boyle, a veteran conductor in the employ of the Northwestern railroad for thirty-five years, calls the attention of THE TRIBUNE to the fact that on April 28 his picture was by mistake published as that of "Mike" Boyle, indicted labor leader. The mistake came about through the sameness of initials of the two, and it has caused the conductor some unjust embarrassment. The conductor never has been in any legal trouble, and formerly was a member of the board of review of Du Page county. THE TRIBUNE is glad to make this correction.

WRONG BOY FOR A JEAN VALJEAN

Big Brother of Boys' Court Turns Back Ward He Tried to Reform.

E. Carmi Lewis is a carburetor salesman and an admirer of Victor Hugo. In common with some other thousands of the French novelist's admirers he always has found the incident of Jean Valjean and the bishop's candlesticks particularly appealing.

The bishop, you remember, was so indefatigable a friend of humanity that he only smiled when his precious relics were stolen by the man he had befriended. Mr. Lewis has smiled over a somewhat similar experience—smiled four times, in fact—but he has smiled all he is going to.

When the Boys' court was established in Chicago the automobile man, through his interest in its work, became known as the "biggest of the big brothers." One of its first cases, that of 19 year old Eugene Rolff-Reike, he found especially interesting. He took the boy from the hands of the court, where he was charged with disorderly conduct, and gave him a room in his home at 1866 South Hamlin avenue.

Got Boy Four Jobs.

Four times Mr. Lewis got Rolff-Reike a job, and four times the boy was discharged for not attending to his work. There were other things hard to put up with, and in June Rolff-Reike was told he would have to leave the Lewis home.

But the big brother retained his interest in the boy, who seemed to insist on going wrong. Rolff-Reike left town, and Mr. Lewis patiently kept track of him, getting him a position or two in other cities.

Friday afternoon the boy turned up again at the Lewis residence. Mrs. Lewis admitted him and was confronted by a drawn revolver and compelled to deliver a gold watch, a few dollars, and several phonograph records which Rolff-Reike had admired.

So it was back to the Boys' court yesterday for Rolff-Reike, with his big brother as the complaining witness against him. There was the old charge of disorderly conduct and an additional one of carrying concealed weapons.

Rolff-Reike's case was continued until today.

Right Kind of Charity.

E. Morris, another complaining witness of the day, was characterized by Judge Dolan as "a Christian gentleman who knows how to dispense the right kind of charity."

James Money, 19 years old, had stolen a pair of shoes from Morris' shop at 12 East Twelfth street. Morris said he did not wish to prosecute the case, but refused to give the boy the shoes. He offered him instead a chance to work until he had earned the footwear and his bed and board at the same time.

VICTORY FOR SOUTH PARKS.

Edward Roby Loses in U. S. Supreme Court Fight for Three Acres.

Washington, D. C., May 3.—[Special.]—Litigation over three acres of land which has been pending for nearly fifteen years was finally decided today in favor of the South park commissioners. By dismissing the suit of Edward Roby against the park board the United States Supreme court confirmed the title of the commissioners. The land borders on Lake Michigan in the Calumet park region. The South park board's claim was based on a deed from the National Transit company. Roby lost his case in the Illinois courts and appealed to the federal supreme court. Chief Justice White today handed down a decision dismissing the appeal for want of jurisdiction.

CAPT. STREETER, MUSKET READY, GUARDS DOMAIN

Police Hurried to Scene as Rival Claimant Fences Up Disputed Land.

'WAR' CALLED ACCOUNT RAIN.

A thin, wiry little man, with mustaches like a buccaneer, paced back and forth on the bare, rainswept beach—a lonely silhouette against the gray waters of Lake Michigan. The stock of a heavy bore rifle was cradled over his arm and a six shooter sagged in the hip pocket.

"Me and this little girl here"—Capt. George Wellington Streeter pinched his wife's cheek—"we are defending more than a million dollars worth of our land and, I'll make a human colander out of the first man that sets ary a foot in our domicile.

"I'll help you," said Mrs. Streeter with a laugh. "If they molest you and I don't get three of those policemen I don't want to live another day. This is our land."

Cap'n at War Again.

Capt. Streeter and his household went to war again yesterday when the captain returned from court and found that the representatives of one of the litigants—the Chicago Title and Trust company—were busy fencing off the plot of ground they asserted they owned. The signs went up despite Capt. Streeter's protests.

Capt. Streeter calls his strip of land the "deestrict of Lake Michigan." It includes the region bounded by East Chestnut street, East Chicago avenue, Pearson, and Seneca streets. Attorney S. O. Spitzer, representing the Chicago Title and Trust company, was on the land early when the Chicago avenue police arrived.

"Streeter has no claim on the land and we wanted to fence it and put up 'No trespassing' signs. We did not attempt to do it by stealth, as our workmen went right ahead after Streeter got here.

Capt. Streeter's Ultimatum.

Capt. Streeter discovered about 2:30 o'clock in the afternoon that his enemies were fencing his land, and he hurried home.

"They had driven some post holes and put up part of the thing, and so I did not interrupt," he said afterwards, "although I came out with my rifle and told them not to attempt to inclose my house, or to set foot near it."

Policemen Patrick Connolly, Patrick O'Donnell, and John Brickley walked over to Capt. Streeter.

"Who's doing this shooting?" they demanded.

"There ain't any shooting. That gun ain't been fired for a long time. I'm just going to protect my rights here, and policemen or any one else can't stop me. I've got a quicker weapon here in my pocket," and he reached back and half drew a big six-shooter.

When the rain came up the officers were driven to the shelter of the playgrounds house, and Capt. Streeter retired to his shack with his wife, and there received newspapermen and posed for photographs.

CHICAGO WOMAN ENDOWS BROWN U. FOR LECTURES.

Mrs. Jesse L. Rosenberger's $7,000 Gift Is a Memorial to Her Father, the Late Rev. Charles K. Colver.

A memorial to her father, the late Rev. Charles K. Colver, has been established at Brown university in Providence, R. I., by Mrs. Jesse L. Rosenberger of 2628 Lakeview avenue.

With her husband, a Chicago lawyer, Mrs. Rosenberger has given to the university a $7,000 endowment fund to provide for lectures by eminent scholars. The gift, which is the first of its kind ever made to Brown, was announced yesterday by Dr. W. H. P. Faunce, president of the university. The donors request that the fund be kept intact and the income used annually to provide for the lectures and, if it seems advisable, for their publication.

Mrs. Rosenberger's father was graduated from Brown in 1842 and subsequently held several pastorates of churches in eastern and western states.

ANOTHER NEW YORK CHILD SLAIN: SAME MURDERER?

Body, Hacked with Knife, Found Near Scene of the Other East Side Slayer.

New York, May 3.—Charles Murray, 4 years old, was murdered tonight near his home on the lower east side.

The child's mutilated body was found in the hallway of a tenement house not far from the scene of the recent murder of Leonore Cohen, aged 5.

The Cohen girl's body was found on March 19 last, and like that of the Murray boy, had been hacked with a knife. Both murders are believed to be the work of one man.

BIG PROFIT IN CARRYING THIRSTY TO A "WET" TOWN.

Rock Island Southern Made $40,000 a Year from Galesburg Men Who Wanted a Drink.

Galesburg, Ill., May 3.—There was a profit of $40,000 yearly for the Rock Island Southern railroad on hauling thirsty citizens of this city over to Monmouth when Galesburg was dry and Monmouth wet, but when Monmouth went dry this profit turned into a deficit of $75 the first year, according to a reply to a petition for a receivership filed by the majority stockholders today.

Mayor Deprives Funkhouser of Raiding Squad

Orders Healey to Put Second Deputy's Policemen on Beats.

NO FRICTION ON FORCE

For nearly two years Maj. Funkhouser's morals squad has been striking almost nightly blows at Chicago's divekespers. The second deputy ordered raids on hundreds of resorts, cafés, hotels, and flats. Each raid was engineered by a squadron of policemen and investigators.

Chief of Police Charles C. Healey, acting on Mayor Thompson's request, yesterday issued an order putting an end to these activities of Second Deputy Funkhouser. He directed that the five policemen assigned to the morals squad be shifted back to the regular force. The five men will report to First Deputy Schuettler at 9 o'clock this morning.

Immediately preceding the issuance of the order, the mayor instructed the chief to make an investigation of Maj. Funkhouser's office.

Awaits Chief's Word.

The mayor said he would not take any action toward eliminating this division of the police department until he receives the recommendations of the chief. He suggested the removal of the policemen from the morals squad might make it unnecessary to repeal the reorganization ordinance in order to remedy "the conflict of authority in the department."

Chief Healey wished it understood there was no friction between himself and Maj. Funkhouser. Directly after he took office, the chief said, Maj. Funkhouser wrote him a letter asking to be relieved of the responsibility of making raids and requesting that the policemen in his office be transferred to the regular force.

Maj. Funkhouser explained such a change would be a return to the strict letter of the reorganization ordinance. Mayor Harrison inaugurated the system of working police and investigators in the same squad.

Aldermen for Funkhouser.

Interviews with several aldermen indicated that any attempt to legislate Maj. Funkhouser and his division out of existence would meet with determined opposition. A dozen or more women's clubs prepared to fight for the retention of Funkhouser.

"Abolish Funkhouser's division?" Ald. Richert said. "I should say not. I don't think the mayor understands the true situation. I am standing pat on the reorganization ordinance."

"The civilian deputy's office was created to divorce politics from the police department," said Ald. Willis O. Nance. "To eliminate Maj. Funkhouser would be a decided step backward."

"I think the reorganization ordinance is one of the finest pieces of legislation ever framed," Ald. Geiger said. "The whole trouble is that the police department has never been in sympathy with the second deputy's office."

Ald. Charles E. Merriam said he would fight any move against the second deputy's office.

CAPTIVE WOMEN THROW OUT NOTE THAT BRINGS RESCUE.

Letter Found by Pedestrian Takes Police to Home of Geo. M. Smith, Who Has Family Locked Up.

The desk sergeant at North Halsted street police station was called on the telephone last night by a man who said he had found a note on the sidewalk in front of 2007 Cleveland avenue. It read as follows:

"Whoever finds this letter will please call the police department. My mother and myself are locked in a room, and we can't get out. There is a crazy man up here, and he is going to kill us. Please call the police and tell them to come to the second floor in a hurry. They will find the door open."

Detectives sent to the house found George M. Smith, an invalid, in a room on the second floor.

Mrs. Smith and her daughter, Laura, about 27 years old, were locked, each in a separate room. Neighbors said Smith had frequently threatened to kill them.

ITALIAN POLICE SQUAD TOLD TO GET BUSY WITH MAFIA.

Chief Healey Transfers O'Brien's Detachment to Schuettler's Office and Orders Cleanup.

Responsibility of ridding Chicago of the Mafia gang was shifted to First Deputy Schuettler by Chief Healey yesterday. The chief ordered the Italian squad, previously assigned to Capt. W. P. O'Brien of the detective bureau, transferred to Schuettler's office.

The chief conferred with the first deputy regarding the latest outbreak of the band in "Little Italy." His instructions were emphatic to "get busy." Schuettler said more Italian detectives are needed.

The police have a description of the man who fired the shots which killed 8 year old Fanny Braccevanti and wounded Joseph Cutala Sunday night, but they have made no headway in apprehending the murderer.

DEATH TOLL OF FLOODS IN LONE STAR STATE 41.

Bodies of Thirty-six of Those Who Perished as Result of Texas Storms Recovered.

Houston, Tex., May 3.—Forty-one persons were killed or drowned in recent storms and floods in Texas, according to a recount of the disaster made here tonight. Thirty-six bodies have been recovered, while five persons, missing at Austin for two weeks, are counted with the dead. Twenty-one bodies have been recovered at Austin.

Weeps in Court When Accused of Perjury.

MISS AGNES J. WASSBURG

ACCUSED GIRL SOBS ON STAND

Miss Agnes J. Wassburg, Said to Have Committed Perjury, Quits Court.

Tears welled up in the eyes of Miss Agnes J. Wassburg of 5541 Dorchester avenue when her veracity as a witness was attacked by Attorney Isaac H. Mayer in Judge McGoorty's court yesterday.

"Didn't you and your mother forcibly eject a young man who attempted to serve a subpoena on your father Saturday night?" thundered the lawyer.

"No," replied Miss Wassburg tremulously.

"When was the last time you saw your father?"

"I think it was Saturday noon."

Doesn't "Exactly Remember."

"Have you seen your father since Saturday noon?"

"I don't exactly remember."

"Well, inexactly then?"

At this point Miss Wassburg covered her face with her hands and her shoulders shook convulsively. She was assisted from the stand and into an ante-room.

Miss Wassburg was testifying in the contest over the probation of the will of the late Robert H. Law, coal merchant, who died May 14, 1914, leaving his $600,000 estate to his widow, Mrs. Mary L. Law, in a will of one paragraph. Mrs. Elisabeth A. Ware, a sister of Mr. Law, claims her brother was not of sound mind when the instrument was drawn and that he was improperly influenced. Miss Wassburg, who was a witness to the will, testified at a previous hearing she believed the merchant was of sound mind when the document was drawn.

Didn't Mean to Humiliate.

"It was not my purpose to humiliate," insisted Attorney Mayer. "But I have, I believe, evidence that she has been guilty while on the stand of unequivocal and deliberate perjury. She has made statements out of court opposite to those she made on the stand."

Miss Wassburg reappeared later and said she was ready to go on with her testimony. She was not feeling well, she said. After a brief examination the hearing was continued until May 18.

YOUTH SLAIN BY RIVAL; MEET AT HOME OF GIRL.

Young Men Pay Calls at the Same Time—One Fatally Stabbed in Quarrel—Assailant Flees.

Roodhouse, Ill., May 3.—Lloyd Whitworth was stabbed to death Sunday night in the home of Helen Mancell at White Hall by Elton Thorpe. The two were rivals for the girl's affections, and this was their first meeting for several weeks. Thorpe caught a train a few minutes after the quarrel and has not been heard from.

Whitworth was 19 years old and Thorpe and Miss Mancell are 17. All are children of wealthy farmers. The homes of the boys are here. Both had been calling on Miss Mancell for several months.

Whitworth and Miss Mancell were in the parlor when Thorpe called. The youths began to quarrel immediately, and Thorpe stabbed Whitworth, who died in about half an hour.

"I never dreamed they felt so bitter toward each other just on account of being acquainted with me," Miss Mancell said. "I liked both of them just about the same. I'm awfully sorry for Elton. I suppose they'll arrest him and his whole life will be ruined. And it doesn't seem possible that Lloyd is dead."

HE INSISTS ON PETTICOATS.

Husband Who Said Wife Wore None and Smoked Cigarets Refuses to Be Reconciled.

John E. Hoglund of 3120 Sheffield avenue, who charged that his wife, Emily, "smoked cigarets and did not wear petticoats," refused to be reconciled before Judge Sabath yesterday. Mrs. Hoglund, who lives at 15 South Wood street, asserted she had stopped smoking and explained that "petticoats make walking difficult in the modern styles." She said her underskirts were too long for the short skirts worn now.

JOHN R. LAWSON IS CONVICTED OF STRIKE MURDER

Colorado Jury Sentences Miners' Leader to Prison for Life; Will Fight Verdict.

AID PROMISED BY GOMPERS.

Trinidad, Colo., May 3.—John R. Lawson, the Colorado labor leader, today was condemned to spend the remainder of his life at hard labor in the Colorado penitentiary. He was found guilty of first degree murder in connection with the death of John Nimmo, a deputy sheriff, killed in a strike battle on Oct. 25, 1913.

It was in one of the Ludlow fights before the arrival of the state militia that Nimmo was killed. Lawson was charged with homicide on the theory that he was in charge of the tent colony and in command of the strikers during the battle.

Lawson sat immovable as the jury filed into the courtroom. There was only a sprinkling of spectators. Judge Granby Hillyer had announced luncheon recess until 2 o'clock and it was not quite that hour when the jury reported.

Judge Hillyer glanced at the verdict, then handed it to Bowdery Floyd, the clerk. The clerk read aloud:

"We, the jury, find the defendant guilty of murder in the first degree and fix the penalty at life imprisonment."

Lawson Smiles at Verdict.

A gasp, a sharp intake of breath, ran around the still crowd gathered for the last act of the labor drama. Lawson did not move. A slight smile played over his features. There was silence for a few clock ticks, then Horace N. Hawkins, chief counsel for the defense, asked that the jury be polled.

As the clerk read the names each man assented to the verdict. Then the crowd filtered out the door.

Thirty days were given to file a motion for a new trial.

Judge Hillyer later announced that the labor leader would be released on $20,000 bond pending action on his motion for a new trial.

Seated at his lawyers' table after the verdict, Mr. Lawson talked calmly of the outcome of his fight for life and liberty.

"They may get me, but they can't defeat the cause of labor," Lawson said. "I'm not worrying about myself. It's the fight I have been making for the workingmen that I am interested in and that will go ahead just as before. Even for me, it's a long way to the penitentiary. My attorneys will not give up until everything possible has been done to save me."

Gompers Promises Fight.

Washington, D. C., May 3.—"It's no wonder," said Samuel Gompers, discussing the Lawson verdict. "After all the poison and vindictiveness, there is nothing astonishing in the verdict. It is only regrettable. It deserves the severest condemnation. Every inch of the ground will be contested, however. Every liberty loving citizen will join in fighting that decree."

Miners' Head Denounces Verdict.

Indianapolis, Ind., May 3.—Frank J. Hayes, vice president of the United Mine Workers of America and executive officer who had charge of the Colorado strike, was told of the Lawson verdict this afternoon.

"It is an outrage—a travesty on justice," he said. "We will fight."

BRIDE BARRED FROM MATE UNCONSCIOUS FROM GAS.

Girl Wooed in Store Romance Said to Have Been Sent Away by Husband's Mother.

Love traveled faster for Carl Ruediger than the cash box in which Lillian Parrish placed his money when he made a purchase some time ago at a loop department store. For while the bundle wrapper was busying herself with his parcel and long before the cash box came zipping back, Ruediger and Miss Parrish fell in love.

Last Thursday Ruediger left the home of his mother, Mrs. Louise Ruediger, a widow, at 1506 Wilson avenue. Miss Parrish left the home of her sister at 1168 North La Salle street. They were married at Crown Point.

Young Ruediger brought his bride home to his mother. She barred out the bride and refused to let her son see his wife again.

Last night Miss Linda Parrish, the bride's sister, smelled gas. Young Mrs. Ruediger was found unconscious in the bathroom.

Physicians at the Passavant hospital said the girl probably would recover.

CANADA WILL HOLD GRAIN.

Order Issued by Dominion Government Seeks to Prevent Exports of Foodstuffs.

Duluth, Minn., May 3.—Canada has stopped the shipment of grain from that country, and according to a dispatch received here this afternoon the closest restriction will be enforced.

The Ottawa order is taken by Duluth grain men as meaning that Canada is either short of grain or that a long and trying war is anticipated by Canada and the United Kingdom.

WOMAN SHOT BY A MAN.

Mrs. Anna Yeskis Seriously Wounded While in Her Home.

Mrs. Anna Yeskis, living on the first floor of a rear two story frame cottage at 1218 North Ashland
twice and seriously
morning while in
identified man. T
ing could not be

FLICKERINGS from FILM LAND

By KITTY KELLY

"A FOOL THERE WAS."

The Vampire.....Theda Bara.
John Schuyler.....Edward Jose
Mrs. Schuyler.....Mabel Frenyear
Her sister.....Mae Allison
Schuyler's best friend.....Clifford Bruce
Schuyler's child.....Runa Hodges

HERE is a picture that, to the exhibitor's benefit, advertisingly speaking, went through the blue flames of censorial disapproval and emerged unexploded. And it is the best argument in the world for the side of the anti-censorers, who plead that for the true development of motion picture art, motion picture makers must be allowed to work unhampered by artificial eliminations and elisions, leaving to public opinion the final decision as to what is worthy and what is not. Public opinion has been the great judge in the matter of the freedom of the press—and the unworthy survives in such small comparative quantity as to be negligible. Public opinion has the same rôle to play for freedom of the film, and here is a fine little opportunity for it to show its sapient competency in that direction.

When the censors conscientiously shied at the picture's sensational theme, they simply provided material for the ultimate exhibitor's capitalization, which was added to by the political play balling that released it to the public. Now, supposedly, we have a public "all het up" to observe those things which the arbitrary welfare guarders thought we shouldn't see, and which the sapient mayor of the past—after he had become as the snow before the onslaught of the sun of the primaries—winked at officially out of the corner of his eye, and turned loose, reinforced by the prestige of all this publicity.

And what is it? Well, it is a dime novel theme, of which there are hundreds in pictures as in print, arousing no particular storms of protest, scenarioized in terms of mediocrity and produced and acted with super mediocrity. It had no beauty in it, no thrill and—alack for the sensation seekers—little shock. As the musically literary Fanny Butcher of THE TRIBUNE opined, "There's so much vamp and so little vampire" about it.

It is just a plain picture of excessive commonness that has been heralded into public attention by poorly judged publicity, so defeating in practice the aims of those who wish to safeguard the public from picture evils.

If pictures of hectic theme are to be watered and sunned by the outpour of the clap-trap of condemnation, they will reward their gardeners by a tropic growth. If treated to the chills of inattention they will just naturally wither away from their own worthlessness.

"A Fool There Was" is showing this week at the Ziegfeld.

MISS GERALDINE FARRAR
Photo © by UNDERWOOD & UNDERWOOD

THE long line into the movies is the procession inevitable. Geraldine Farrar, American prima donna of the Metropolitan Opera company, is the latest person to take up the trail.

Word is that she is about to join the Lasky company for a session of eight weeks, beginning with June 15, in which she will pose for several film productions at its Hollywood studio. Word also has it that for her services she is to be paid at a rate that will subdivide down to common comprehension as $2 a minute.

Was Anything but Handsome.

Lillian Russell

[Copyright: 1915: By Lillian Russell.]

EVERY girl should be able to do something useful and to do it well. Even though the emergency may never arise when she will have to apply her knowledge and ability on a bread winning basis, she will make herself a creditable member of society only by being fitted for some useful activity. In order to develop a beautiful character you must give more than you receive. That's why butterflies and sluggards pall on a short acquaintance. The big things of life are not to be obtained in the ballroom. Parties, teas, and dances are merely incidental to a happy life. As a steady diet they are unhealthy. The really accomplished girl can do more than wear pretty dresses and dance the latest steps. She develops character by the performance of useful service, and this in turn molds her physically and mentally into a beautiful woman.

Did you transform yourself from an ugly duckling by a beauty trick? Write and tell me what that beauty trick was. "The Tribune" will pay $1 for every letter published. Address Lillian Russell, Chicago Tribune.

I thought I was the ugliest girl that ever lived. I was dark, with lots of hair and large eyes, my mouth was large, but well shaped. For years I could see nothing in my looks that were, in my opinion, worth taking care of, and, being inclined to a surly, discontented disposition, I simply moped and grew wrinkles between my eyes, and was anything but handsome. Then I began to get interest in the beauty hints, and wondered if it could be done. I began taking the best of care of my hair, which I found to be beautiful; my teeth were large, but even, and after investing in a good tooth powder and visiting the dentist, following his advice in the care of them, they were pronounced fine by my friends. Thus I found myself thinking along different lines. Instead of thinking myself the ugliest mortal living, I found that by taking proper care of the gifts God had given me I was likely to become in a measure beautiful; so by keeping my body, hair, and teeth clean, well cared for, using good toilet articles, and above all cultivating a cheerful habit of looking at things, I can look in my mirror without feeling ashamed.

E. D.

Marion Harland's Helping Hand

By Marion Harland

Picture Turning Yellow.

"I AM a constant reader of the Helping Hand, but for the first time venture to ask for advice. Mamma has a large sized picture of papa which is turning yellow. Can you or any of the readers advise me what to do to whiten it again?

"CAROLINE H."

You do not say whether the portrait is a photograph, or a painting, or a crayon drawing. I suspect it may be the latter. In any case do not meddle with it. If there be any method of bleaching it, professionals and not amateurs are in possession of the secret. Perhaps our artist members may offer counsel that will be of service to you. Will you tell us if I am right?

Making Scrap Book of Favorites.

"If any Cornerite has the song, 'Where the Silver Colorado Winds Its Way,' I would appreciate your sending it to me. Any information as to where I might obtain it (words or music) will be gladly received. I think copies are scarce. I should also like some one to send me the 'reading Hiawatha' poem, that original 'Hiawatha' poem, but that isn't what I want. I will gladly send any of the readers a copy of the poem entitled 'The Face on the Barroom Floor,' which is a pretty poem for a recitation. I have started to make a scrap book of my favorite poems and songs.

"EVA L. A."

Each of your queries is referred to fellow admirers of really fine recitations. By the "reading Hiawatha" you mean an arrangement of selections suitable for parlor and public readings drawn from the poem. There is probably such a selection, although I have never seen it. Elocutionists familiar with it will please note the request.

Color of Cream Cheese.

"I have a tried recipe for white cake. It is to be commended because it may be easily put together, yet is delicious and perfectly grained. It is quite economical. I send it to the Corner. Would you please tell me whether or not cream cheese is yellow? The cheese my grocer sells for 'cream' is yellow. Will you kindly give me this information? And the address of a firm in this city that rebinds books? I have a number of books that need it badly.

MRS. W. M."

The admirable recipe will appear in due form and time among other items of household utility. What is known as "full cream cheese" is a rich cream color. The article sold as "cream cheese" by many dealers is really made of skim milk or of milk that has been partly robbed of its richness. Business addresses are not given in the Corner, even to our most highly esteemed members. But you may have your books rebound by leaving the order at any responsible book store.

Glue on Glass.

"If you have them, would you mind sending recipes for glue that will stick to glass?

M. O. O."

A mixture of litharge and plaster of paris is a good cement for crockery and glass. I do not recall the exact proportions of the mixture. Will somebody who has made and tested it give her experience? Any trustworthy formula for making the cement will be gratefully received and printed for the general good.

Gasoline for Moths.

"I am troubled with a round, woolly moth, which seems to come out of the mop boards and along the edge of the doors. I have used gasoline, formaldehyde, cedar chips, camphor balls, tobacco—everything I have ever heard of—but cannot get rid of them. If any of the readers can suggest an exterminator I shall be glad to know of it. Our house is finished in hardwood throughout.

MRS. J. H. G."

Gasoline poured into the cracks ought to exterminate the pests. Use it freely, drenching wood and furniture, and close the room for a day. If the gasoline be allowed to evaporate before it has done its work you have wasted time in vain. The fumes are deadly to insect life, when retained in the room. Keep artificial lights away from the apartments thus treated until the air is freely admitted after the doors and windows are opened upon the second day.

Could Use Old Curtains.

"I wish to ask if any of your readers has any lace or other curtains that they have no longer any use for? I know a family, several miles out, that cannot afford to buy curtains of any kind. They are most worthy people and deserving of anything we can do for them. They would not ask for themselves. It is housecleaning time and I know that many people are able to buy new curtains and are discarding their old ones. If they will send me those they cannot use I will see that they are delivered to the people and will do something in return for them. I can do a little fancy work and will crochet a yoke for a nightgown in return for these things if they wish me to do so.

MRS. A. G. G."

Curtain stuffs—muslin, scrim, and inexpensive lace—are now to be had at prices that discourage the housewife whose time is money from mending and making up those that have come down to her from former summers. Here is an opportunity of disposing of them at an advantage to her conscience and to a most deserving fellow housemother.

Longs for a Pup.

"I notice that one can ask for almost anything in the Corner. I wish to ask for a pure black and tan puppy. I have longed for one for a long time for my little daughter. We would give it a good home and care, as we are fond of dogs. I will pay the price of shipping.

"MRS. O."

The desire to secure the puppy may relieve some human person from the performance of a painful duty. Instead of drowning the spare puppy let him be housed and petted into length of days and make the lassie happy.

Rug Given Away.

"I see in the Corner a 9x12 rug to donate. If it is not taken, I will pay for transportation.

MINNIE B."

The rug was given away before we had your note. Should another be offered we will let you hear of it.

Making Velvet Quilt.

"I have begun to make a quilt of velvet pieces, but can't get enough pieces. I should like to make the back of velvet also. I am compelled to remain indoors a great deal of the time owing to the delicate condition of my child, who is an invalid, and time hangs heavily. I am short of quilts and thought I might put idle time into use by sewing some. Won't you please make an appeal for me in your Corner for pieces of velvet?

"MRS. L. R."

Bits of velvet ribbons that have been steamed into freshness will serve the desired purpose as well as new pieces. I hold the house bound woman's address.

FOWNES KID FITTING SILK GLOVES

Women acquainted with Fownes quality in ALL kinds of gloves, are demanding Fownes SILK gloves,—with reason.

Smartest, and most satisfactory,—but they cost no more.

All lengths, sizes and shades.

Double-tipped?
—Of course!

Ask your dealer

AMUSEMENTS

Jones, Linick & Schaefer's
McVICKER'S
Where Tom Thumb Always Played
FIRST AMERICAN TOUR
SINGER'S MIDGETS
25 PERFECT LITTLE MEN AND WOMEN 25
OTHER VAUDEVILLE ACTS
11 A. M.—CONTINUOUS—11 P. M.
No Raise in Prices - - - 10c-15c-25c

PALACE MUSIC HALL | GREATER VAUDEVILLE
WILLIE RITCHIE
and Company in His Unique Offering
FROM BALLROOM TO GYMNASIUM
McKAY & ARDINE—RYAN & LEE
WHIPPLE-HUSTON CO.—PAUL CONCHAS
GIRL FROM MILWAUKEE—CREIGHTON BROS. & BELMONT—MILLER & MACK
ALICE EIS & BERT FRENCH
IN THEIR NOVEL DANCE CREATION
NIGHTS 15,25,50,75c | Ex. Sat., Sun. & Hol. Tel. Rand 7900
MATINEES DAILY, 15c, 25c, 50c

MAJESTIC | SUPREME VAUDEVILLE
Orville Harrold
THE AMERICAN TENOR.
Catherine Calvert & Co., Walter C. Kelly, Bives Stevens & Tina Marshall, Elinore & Williams, Hawthorne & Inglis, Bradley & Norris, Miss Faye Trio, Kremolina Bros. & Davis.
PRICES: 15-25-50-75c. Mats. 15-25-50c, except Sat and Sun. Telephone: Central 9480.

JONES, LINICK & SCHAEFER'S
LA SALLE | 1 Week Only
MAT. TODAY & EVERY DAY, 25c to $1
EVENINGS, 50c to $1.00
EMMA BUNTING
In Jack Lait's Extraordinary Revival of
"HELP WANTED"
Great Cast—Cort Theatre Production

GARRICK | POP. MAT. TOMOR. 50c to $1.50
Last Four Weeks of
DANCING AROUND
with AL JOLSON and N. Y. Winter Garden Co. of 125
THE ONLY MUSICAL SHOW IN TOWN!
Seats Selling for All Performances.

BLACKSTONE MAT. WED.
TONIGHT AT 8:15
ETHEL BARRYMORE
In Her Greatest Triumph, "The Shadow"

Jones, Linick & Schaefer's
COLONIAL—11 A. M. to 11 P. M.
10c 15c, 25c.
FRANK STAFFORD & CO.
in "A Hunter's Game"—Other Big Acts
Mon., Tues. & Wed. Herald Contest Motion Pictures
'Sue' New Show Mon. & Thurs.

GEO. M. COHAN'S GRAND $1.00 MAT. TOMORROW
OLIVER MOROSCO Presents
JANE COWL in "THE SONGBIRD"
By Frederic Hatton & Fanny Locke Hatton
The Play That Everybody Is Talking About.

HERE'S WHERE THE LAUGHS COME IN!
TOO MANY COOKS
by and with FRANK CRAVEN
CORT: $1.00 MAT. WED.

COLUMBIA | In Loop | Twice Daily
GAYETY GIRLS GUS FAY HARRY MORTON
NEXT—COLLEGE GIRLS

Doris Blake Says

"Presents, as well as absence, make the heart grow fonder."

Have you a perplexing love affair? Do you need the advice of a sympathetic, capable woman? Write to Doris Blake, care "Chicago Tribune." Inclose a stamped, addressed envelope if you wish a personal reply.

Would Write to Girl.

"Dear Miss Blake: Is there any way in which you can help me correspond with a Catholic girl about 22 or 24 years of age? I am a farmer, 24 years of age.

"DAVE B."

I am sorry that I cannot help you. I wish I could. But you must see yourself that it would be a task far out of proportion to my ability to handle it to secure matrimonial partners for my correspondents. The responsibility would be tremendous, as I have no way of knowing the actual desirability of the folk who would apply for mates.

Her Burning Love.

"Dear Miss Blake: I am 35 years of age and deeply in love with my employer's son, aged 22 years, who frequently visits our office. He does not pay much attention to me, but I cannot believe a love as strong as mine can remain unheeded. Please tell me how I can ascertain his real feeling toward me. M. M."

Surely you would not want to be accused of kidnaping, would you? That's exactly what would happen if you were to win the boy. But I would not betray the state of my feelings to him, if I were you, or he would take to his heels never to reappear, or else get the impression that you were not exactly normal.

First Pangs at 12.

"Dear Miss Blake: I am 12 years old and in the eighth grade. My mother is much opposed to my taking a girl friend to the picture show or skating, for skating is a popular thing here. I cannot see the harm in it. My associates do and, of course, I am invited to go with them, but I am not allowed. Who is right, my mother, or am I? Is it all right to take a little girl driving with my father's horse or my small horse?

"WILLIAM R."

I do not approve of boys and girls of your age going to shows and for drives alone. Of course, if your mother or the girl's mother or an older sister goes along it would be quite all right for you to accompany the girl to a show.

Fashions from London

A summer frock of organdy which is wonderfully sheer and lovely.

LONDON.—[Special Correspondence.]—The cross over effect which I have sketched today is becoming increasingly popular as the weeks go on. It is essentially quaint and when made up in combination with a full skirt achieves a charming distinction. This one is made up of organdy which is edged with delicate lace.

Organdie of the finest, sheerest, most exquisite sort is being extensively used for summer costumes, and that it is marvelously lovely is true beyond dispute, and since it is claimed that the French sort can be laundered with success, it seems to be open to no objection. It appears in many of the daintiest, smartest blouses and it also is used in combination with silk and heavier fabrics.

French blouses are showing it almost more generally than any other fabric and it appears not alone on the dressy blouse but is made in simple styles adapted to morning wear, as the blouse with high neck and long sleeves with tucked or finely box plaited front and without other trimming. As a matter of course, it will be delightfully cool during the midsummer and if its crisp charm can be retained after laundering, it safely can be counted as a valuable acquisition.

It is to be found not alone in white, but in pale and dainty coloring, and crepe de chine and voile in flesh color are being quite as much exploited and apparently will be worn as much as the blouses of white.

The Gardener at Work

The Garden Editor will give expert advice on planning gardens, organizing garden clubs, and planting flowers, vegetables, or shrubs. The amateur gardener is invited to tell his troubles with soil, pests, or plants. Practical aid will be given in arranging suburban grounds, school, vacant lot, back yard, porch, or window gardens. Ask what and how to plant for fine results. Address The Garden Editor, "The Tribune."

Answers to Queries.

MRS. S. J. N.: Try the Japanese hop to cover an unsightly fence. Nothing is prettier than a variety of morning glories. The bitter sweet would make a permanent vine. Geraniums like a fairly good soil. If they are young plants or have been pruned back they will flower. A box of patent plant food will go a long way. Examine the ground around the peonies. It must be unhealthy.

Mary Cary: When bugs attack asters one year do not plant in that place the next. Change places with another flower. The aster bug would not care for nasturtiums.

Mrs. Lucille W.: The lily of the valley is sold in clumps of the little bulbs. Sweet peas should be planted in a sunny place, the soil rich, the trench deep. Plant thinly now.

Esther C.: Roses are subject to many pests. Try spraying with whale oil soap. The crimson rambler is hardy. It is not subject to a white mold. If you have space plant out your Easter lily. A first rate bulb may bloom again.

Reader: The Cosmos begins blooming in July. There are fall flowering types.

Teacher: The self-watering window boxes have a reservoir in the bottom in which sponges are placed which supply the plants with water. The water is conveyed directly to the roots. Personal experience has found the box keeps its promises.

BRIGHT SAYINGS of CHILDREN

A physician with his little daughter entered a drug store. The druggist took the little girl by the hand and went to the candy case. "Here is some chocolate for you, and, by the way, you have a small sister, haven't you? Well here is another bar for her. Taking the two bars she looked up at the druggist, saying: "And what about my baby bruvver?"

A. E. B.

Not know that my little niece had been showing recently a disposition to disregard her afternoon naps, I asked her, "Elizabeth, do you take a nice nap every afternoon?" A far away look came into her eyes and her tiny chin set as she answered slowly, "Ye-es, I usuly do; my muvver has trouble wif me, though."

O. G. K. G.

"The Tribune" will pay $1 for each childish saying printed. The stories may be sent in either by children or their parents. The only condition is the story told must never have been printed in any magazine or paper. It is not possible to acknowledge or return unavailable contributions. Address bright sayings to Aunty Bee, "Tribune," Chicago.

Little Alice had just finished setting the table when her mother came in and saw that one of the tea cups was on the left hand side.

"I thought I always told you to put the tea cups on the right hand side," said her mother.

"Yep," said Alice, "but dat's where Uncle Ted always sits, and him's a lefty."

CHARLES NORTON, 3710 Prairie avenue.

My little cousin was spending the summer at the lake. One day she and her mother and father had been out in their motor boat, and when she was getting out of the boat on to the narrow plank which ran through the center of the boathouse she was warned to be careful and not fall into the water. Regardless of the warning, she slipped and fell head first into the water, which was considerably over her head. She was rescued immediately, and her first words when she managed to get her breath were, "Did I make a big splash?"

M. D. R.

Ruth was asked by a friend what her dolly's name was. The doll did not have any head. She answered, "When her's dot her head her name is Dorfy."

G. S.

FACE COVERED WITH PIMPLES ALL HER LIEE

But Miss Ayres Got a 'Beautiful Complexion' at a Cost of Only $2.00

Nov. 28, 1914:—"All my life my face was covered completely with a mass of pimples, blackheads and blotches. I spent a lot of money on numerous remedies and treatments without success and no relief at all. I tried so many things that I was afraid my case could not be cured. Resinol Ointment and Resinol Soap seemed to do me good right from the first. I used two jars of Resinol Ointment and some Resinol Soap, the total cost being only $2.00, and this completely cured my case. My skin is without a blemish and I am the possessor of a beautiful complexion." (Signed) Mabell Ayres, Stone Mountain, Va. Every druggist sells Resinol Soap and Resinol Ointment.—Adv.

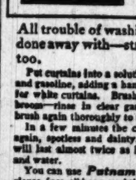

How to Dry-Clean Your Lace Curtains

All trouble of washing in soap and water done away with—stretching and ironing, too.

Put curtains into a solution of Putnam Dry-Cleaner and gasoline, adding a handful of flour for each quart for white curtains. Brush with a stiff brush or whisk broom—rinse in clear gasoline—allow to dry—then brush again thoroughly to remove flour.

In a few minutes the curtains are ready to hang again, spotless and dainty, looking like new. They will last almost twice as long as if washed with soap and water.

You can use *Putnam Dry-Cleaner* for laces, gloves, furs, ribbons, neckties, dress goods, embroidery, etc. It cleans hundreds of things—easily and quickly. Absolutely harmless to the most delicate fabric. Saves the professional dry-cleaner's bill.

Your Druggist carries *Putnam Dry-Cleaner*—25c and 50c bottles. If he can't supply you, write us—we will send you bottle, postpaid, for 25c.

MONROE DRUG CO., QUINCY, ILL.
Makers of Putnam Fadeless Dyes.

The TRIBUNE COOK BOOK

EDITED BY JANE EDDINGTON

All recipes have been scientifically tested by Miss Eddington with current market materials and are indorsed by her.

Some Early Jellies.

AMONG the earliest jellies, the jellies to make and eat right up, are those made of rhubarb and strawberries and lemon or of rhubarb, of apple or with rhubarb and a few drops of lemon juice. It is hard to give precise recipes for these, because rhubarb varies so widely in acidity and in jelly making qualities. There seems to be some pectin in it, but different methods of growing it seem to develop different amounts, and, as with real fruits, this essential or jellying quality is in the skin.

A Rhubarb Jelly.

Wash well the stalks of forced rhubarb and cut them into small pieces without peeling, rejecting any defective sections. To every three cupfuls of the rhubarb add one well washed Baldwin or greening apple cut up in small pieces without paring or coring. Cover the whole with boiling water and cook until apple is done. Pour into jelly bag, and when juice is well drained add to it an equal measure of sugar or less, according to the tartness of the rhubarb, stir till dissolved, and cook till it jells when cooled. There is considerable difference in the time required for the cooking. Sun grown rhubarb is often used quite by itself for the jelly, but the coarse skin must not be removed and the final product is not as dainty as this above.

Rhubarb Sirup.

This sirup is more agreeable for desserts than the jelly and is made in much the same way. Prepare the rhubarb, cover with boiling water, and cook. Do not overcook, for the boiling water helps it to cook with desirable quickness. Strain, cook juice until reduced a third, add measure for measure of sugar, stir till dissolved, and cook about ten minutes.

BETTER THAN CALOMEL

Thousands Have Discovered Dr. Edwards' Olive Tablets Are a Harmless Substitute.

Dr. Edwards' Olive Tablets—the substitute for calomel—are a mild but sure laxative, and their effect on the liver is almost instantaneous. They are the result of Dr. Edwards' determination not to treat the liver and bowel complaints with calomel. His efforts to banish it brought out these little olive-colored tablets.

These pleasant little tablets do the good that calomel does but have no bad after effects. They don't injure the teeth like strong liquids or calomel. They take hold of the trouble and quickly correct it. Why cure the liver at the expense of the teeth? Calomel sometimes plays havoc with the gums. So do strong liquids.

It is best not to take calomel, but to let Dr. Edwards' Olive Tablets take its place. Most headaches, "dullness" and that lazy feeling come from constipation and a disordered liver. Take Dr. Edwards' Olive Tablets when you feel "logy" and "heavy." Note how they "clear" clouded brain and how they "perk up" the spirits. At 10c and 25c per box. All druggists.

The Olive Tablet Co., Columbus, Ohio.
—Advertisement.

NEW
Through Sleeping Car Service
(ALL STEEL)
BETWEEN CHICAGO and NORFOLK
via CINCINNATI
ROANOKE LYNCHBURG
PETERSBURG
PENNSYLVANIA LINES
and Norfolk & Western Railway
Daily in Both Directions

Lv. Chicago (Penna Lines) 9:30 a. m.
Lv. Cincinnati (N.&W. Ry.) 8:45 p. m.
Ar. Roanoke " " 11:59 a. m.
Ar. Lynchburg (N.&W. Ry.) 1:55 p. m.
Ar. Petersburg " " 5:08 p. m.
Ar. Norfolk " " 7:45 p. m.

Returning Sleeping Car leaves Norfolk 8:30 a. m., Petersburg 11:00 a. m., Lynchburg 2:45 p. m., Roanoke 4:45 p.m., arrives Cincinnati 7:20 a. m., Chicago 5:40 p. m.

Tickets and Reservations at CITY TICKET OFFICE 248 South Clark Street
C. L. KIMBALL, Assistant Gen. Passenger Agent, CHICAGO, ILL.

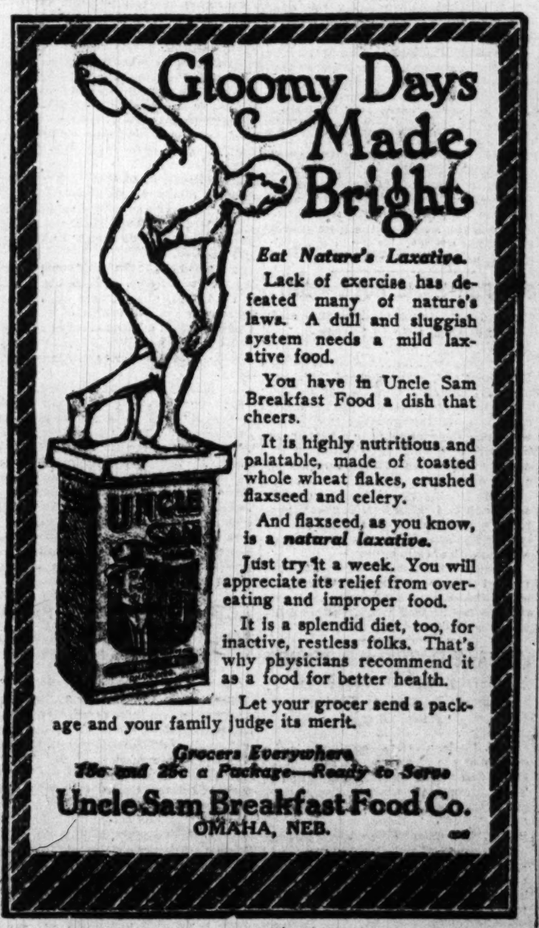

Gloomy Days Made Bright

Eat Nature's Laxative.

Lack of exercise has defeated many of nature's laws. A dull and sluggish system needs a mild laxative food.

You have in Uncle Sam Breakfast Food a dish that cheers.

It is highly nutritious and palatable, made of toasted whole wheat flakes, crushed flaxseed and celery.

And flaxseed, as you know, is a *natural laxative.*

Just try it a week. You will appreciate its relief from overeating and improper food.

It is a splendid diet, too, for inactive, restless folks. That's why physicians recommend it as a food for better health.

Let your grocer send a package and your family judge its merit.

Grocers Everywhere
15c and 25c a Package—Ready to Serve
Uncle Sam Breakfast Food Co.
OMAHA, NEB.

AMUSEMENTS

ORCHESTRA HALL TODAY NOON
Daily Continuous Noon to 11:00 Night
STRAND THEATER COMPANY
Presents "Paramount Production"
Photo Play *The Woman* Lasky Belasco
—including—
A Travelogue—STRAND-Topic-of-the-Day.
Kittens at Play and a Comedy.
ORCHESTRA OF TWENTY-FIVE
(Chicago Symphony Artists)
ARTHUR DUNHAM, Conductor.
ALL STAR QUARTETTE AND SOLOISTS
Pipe Organ Recitals.
ENTIRE CHANGE PROGRAM on MONDAYS
All pictures new and in exclusive advance. A bill of this magnitude has never before been offered to Chicago.
During May no Sunday eve. bill.—Mat. as usual
Mat., 10-15-25c. PRICES Eve., 10-15-25-50c
NEXT WEEK Mary Pickford FANCHON THE CRICKET.

8:15 Tonight: First Time
The Rage of London! The Shining Hit of New York!
The White Feather
BRILLIANT SPECIAL CAST
PRINCESS: $1 Mat. Thursday

LIFE $1 Mat. Wed. Nights and Sat. Mat. 25c to $1.50
Final Weeks: See It Now!
Auditorium: The World's Biggest Play!

OLYMPIC | Best Seats $1
Henry W. Savage's Mat. Tomorrow
Along Came Ruth
"Clean and sweet as a bunch of buttercups and just as enticing."—American.

POWERS'—Last 2 Weeks
Eve's, 8:20; Mats., Wed. and Sat., 2:20.
ELSIE FERGUSON
"OUTCAST" Best acting and play of season."—Post.
Wed. Mat. Best Seats $1.50

The Eternal City By Hall Caine
STUDEBAKER
LAST TWO WEEKS
11 A. M. to 11 P. M. Days, 25c; Nights, Sat. & Sun. Afts., 25c & 50c
WORLD'S GREATEST PHOTO SPECTACLE

BIG LEAGUE BASEBALL
"CUBS" vs. CINCINNATI
SEATS AT SPALDING'S
TODAY AT 3 WEST SIDE
Both Eligible for World's Series
You will get a run for your money if you go and see the "CUBS" play.

HOME WORKERS' BLUE LIST

Guaranteed Advertising of Home Products and Services.

The purpose of this section is to make it possible for women in occupations which they carry on at home to offer various articles of handicraft, needlework, home made delicacies, confections, personal and semi-professional services to Tribune readers. The offers here made to you readers of The Tribune may include the very thing you have wanted and looked for in vain. The products of these home workers are guaranteed by The Tribune to be as represented in the advertisements. If you prefer you may order through us, sending check with order. For further details address Home Workers' Blue List, care of The Chicago Tribune, Chicago, Ill.

NEEDLEWORK.

Needlework Novelties.

CRIB QUILT, APPLIQUE DESIGN, 45X60 in.; tait. trim. baby dress, skirt, and cap to match; all 4 p. for $25. MRS. A. VAN FOSSEN, 1223 Colorado-av., Chickasha, Okla.

Crocheting.

ORIG., UNIQUE BUTTON ROSE CROCH. bag, samp., 15c. Cr. sprd., pats., 25c. ROSE, 1536 N. La Salle.

LATEST "MILE-A-MINUTE" LACE, 8 yds., 24c; filet medal., 10c up, croch. MRS. MASSEY, 3324 Calumet. Kenwood 1057.

HANDSOME CROCH SCARFS, 14 UP. E. M. COON, Janesville, Wis.; Route No. 1.

Embroidery.

PIQUE BABY HATS, $1; GENL. EMBROID. —lingerettes, linens, etc. 9743 Harper. MRS. BURNS. Midway 3897.

Plain Sewing.

PLAIN SEWING BY DAY. CHILDREN'S clothes, h. dresses, linens, curtains. H. P. 2193.

SEMI-PROFESSIONAL SERVICE.

NURSE WILL CARE FOR CHILDREN OVER 2 yrs. of age during summer. Pine Lake, Ind.; refs. Phone Lawndale 9781.

RELIABLE WOMAN WILL CARE FOR children afternoons and evenings; reas. Superior 3077.

TEACHING—ALL GRADES AND H. SCH. subjects; your home or mine; expd. teacher. Phone Prospect 3611.

WOMAN OF EXPER. WILL ACT AS TRAVELing companion or governess; refs. Address O K 4, Tribune.

LACE CURTAINS LAUNDERED, 35C PAIR. MRS. CUSACK, 2834 N. Whipple. Belm. 7992.

LACE CURTAINS LAUNDERED, 35C PAIR. MRS. VON LENT, 2858 Ogden-av. West 2124.

EXPERT DRESSMAKER. REAS. PRICES. at home; refs. Grace. 1678. 3547 Rokeby.

EXPERT TRIMMER — HATS COPIED AT about ½ store price. Will call. Lincoln 1752.

SEMI-PROFESSIONAL SERVICE.

LEARN TO MAKE YOUR OWN CLOTHES. $5 for 12 individual lessons, 3 hrs. each. Bring material, learn to draft patterns as well as cut and fit your clothes; beautiful hand buttonholes. Fr. knots, crow's feet, smocking, all kinds fancy stitching taught. Ph. Forest 6431.

PERSONALLY CONDUCTED TOURS TO Cal. via Grand Canyon. Chaudiau Rockies, June 21-Aug. 7. Vacation tour to Yellowstone. Write for itinerary. IDA LASCELLES, Boardman, Ill.

COLLEGE GRAD. AND A WOMAN WITH business exper. composes and copies articles, letters, MSS., correspondence, etc.; work guaranteed.; study courses planned. Address O K 4, Tribune.

MADAM, SEND ME YOUR PHOTO AND A $1 bill. I will send a hat that looks as good as any $10 one you ever saw; basic refs. MRS. IDA HAGENBENCH, 409 N. 6th-av., Quincy, Ill.

ENTERTAINER — COSTUME SONGS FOR clubs, lodges, etc.; or will take charge of musical programs for weddings, etc. Diver. 9216.

PRIVATE LESSONS IN ENGLISH GIVEN at your home; expd. grads teached. Grandland 5695.

EXCELLENT SEWING SERVICE CAN BE had by phoning Wentworth 6338.

GENERAL MISCELLANEOUS.

VACATION CAMP FOR GIRLS—OPENS July 10; 6 weeks' season. $125 covers all expense; located over night from Chicago, among the n. pines. Less. in dancing, swimming, folk, basketball, basketry by competent teachers; tutoring extra. Catalogue. Room with cool. Address O K 5, Tribune.

I HAVE A DELIGHTFUL HOME IN THE suburbs of Kenosha; will give personal care to 2 children over 3 yrs. cost; good wholesome food; $1 day; refs. exc. Address O C 6, Tribune.

"LILY BALM" — A BEAUTY PREP. $5 for 5 oz. white or flesh. Fr. method for removing wrinkles free with each bottle. LILY BALM CO., Dept. 4, Petoskey, Mich.

HOME WORKERS! For information regarding advertising in this dept., address Home Workers' Blue List, The Chicago Tribune, Chicago, Ill.

FOWNES
KID FITTING
SILK GLOVES

...omen acquainted with ...wnes quality in ALL ...ds of gloves, are ...nanding Fownes SILK ...ves,—with reason.

...artest, and most ...isfactory,—but ...y cost no more.

...lengths, sizes ...d shades.
...ble-tipped?
...f course!
... your ...er

AMUSEMENTS

Jones, Linick & Schaefer's
McVICKER'S
Where Tom Thumb Always Played
FIRST AMERICAN TOUR
SINGER'S MIDGETS
25 PERFECT LITTLE MEN AND WOMEN 25
OTHER VAUDEVILLE ACTS
11 A. M.—CONTINUOUS—11 P. M.
... Raise in Prices - - - 10c-15c-25c

...LACE MUSIC HALL | GREATER VAUDEVILLE
WILLIE RITCHIE
...d Company in His Unique Offering, ...ROM BALLROOM TO GYMNASIUM
...McKAY & ARDINE—RYAN & LEE
...PPLE-HUSTON CO.—PAUL CONCHAS
... FROM MILWAUKEE—CREIGHTON ...OS. & BELMONT—MILLER & MACK
...ICE EIS & BERT FRENCH
... THEIR NOVEL DANCE CREATION
...HTS ...50,75c | Ex.Sat.,Sun.& Hol.Tel.Rand.7266 | MATINEE DAILY, 15c, 25c, 50c

...AJESTIC | SUPREME VAUDEVILLE
...rville Harrold
THE AMERICAN TENOR.
...erine Calvert & Co., Walter C. Kelly, Edwin ...ns & Tina Marshall, Elinore & Williams, ...thorne & Inglis, Bradley & Norris, Elsie ... Trio, Kremolina Bros. & Darras. ...CES: 15-25-50-75c. Mats. 15-25-50c, except ...at and Sun. Telephone: Central 6480.

JONES, LINICK & SCHAEFER'S
...A SALLE || 1 Week Only
MAT. TODAY & EVERY DAY, 25c to $1 EVENINGS, 50c to $1.00
EMMA BUNTING
Jack Lait's Extraordinary Revival of
"HELP WANTED"
Great Cast—Cort Theatre Production

...ARRICK | POP. MAT. TOMOR. 50c to $1.50
Last Four Weeks of
...ANCING AROUND
... AL JOLSON and N. Y. Winter Garden Co. of 125
...HE ONLY MUSICAL SHOW IN TOWN!
Seats Selling for All Performances.

...LACKSTONE MAT. WED.
TONIGHT AT 8:15
ETHEL BARRYMORE
Her Great... Triumph, "The Shadow"

Jones, Linick & Schaefer's
...COLONIAL—11 A. M. to 11 P. M. 10c 15c, 25c.
...FRANK STAFFORD & CO.
...n "A Hunter's Game"—Other Big Acts
...Mon., Tues. & Wed. ...erald Contest ...otion Pictures 'Sue' New Show Mon. & Thurs.

...P. COHAN'S GRAND $1.00 MAT. TOMORROW
OLIVER MOROSCO Presents
JANE COWL in
"THE SONGBIRD"
Frederic Hatton & Fanny Locke Hatton ...Play That Everybody Is Talking About.

...RE'S WHERE ...E LAUGHS ...ME IN! | TOO MANY COOKS
by and with FRANK CRAVEN
...ORT: $1.00 MAT. WED.

...OLUMBIA | In Loop | Twice Daily
...AYETY GIRLS GUS FAY HARRY MORTON
NEXT—COLLEGE GIRLS

...S' BLUE LIST
...me Products and Services.

...e it possible for women in occupa... ...ffer various articles of handicraft, ...ections, personal and semi-profes... ...offers here made to you readers of ...you have wanted and looked for in ...rs are guaranteed by The Tribune ...nts. If you prefer you may order ... For further details address Home ... Tribune, Chicago, Ill.

...SEMI-PROFESSIONAL SERVICE.

...ARN TO MAKE YOUR OWN CLOTHES ...5 for 15 individual lessons, 3 hrs. each, ...ing material, learn to draft patterns as well ... cut and fit your clothes; hemstitch, bound ...tonholes, Fr. knots, crow's feet, smocking, ... kinds fancy stitching taught. Ph. Stewart ...1.

...ERSONALLY CONDUCTED TOURS TO ...Cal. via Grand Canyon, Canadian Rockies ...ne 21-Aug. 7. Vacation tour to Yellowstone. ...rite for itinerary. IDA LASCELLES, Evans... ...n, Ill.

...OLLEGE GRAD. AND A WOMAN WITH ...business exper. composes and copies difficult ...ters, MSS., correspondence, etc.; work done ..., study courses planned. Address C K 3, ...ribune.

...ADAM, SEND ME YOUR PHOTO AND A $5 ...ill. I will send a hat that looks as good as ...y $10 one you ever saw; bank refs. MRS. ...A HAGENBENCH, 489 N. 6th-av., Quincy.

...NTERTAINER — COSTUME SONGS FOR ...clubs, lodges, etc.; or will take charge of ...usical programs for weddings, etc. Diversey ...16.

...RIVATE LESSONS IN ENGLISH STUDIES ...at your home; expd. grade teacher. Grace... ...nd 5595.

...XCELLENT SEWING SERVICE CAN BE ...ad by phoning Wentworth 6352.

GENERAL MISCELLANEOUS.

...ACATION CAMP FOR GIRLS—OPENS ...uly 10; 6 weeks' season, $125 covers all ex...ense; located over night from Chicago, among ...e n. pines. Les. in dancing, swimming, ten...e, basketball, basketry by competent teach...s; tutoring extra. Catalogue. Repr. will ...ll. Address C K 6, Tribune.

...HAVE A DELIGHTFUL HOME IN THE ...suburbs of Kenosha; will give personal care ... 2 children over 3 yrs. old; good wholesome ...od; $1 day; refs. exc. Address C C 49, Tribune.

...LILY BALM" — A BEAUTY PREP., 50c ...for 5 oz. white or flesh. Fr. method for re...oving wrinkles free with each bottle. LILY ...ALM CO., Dept. 4, Petoskey, Mich.

...ormation regarding advertising in ...pt., address Home Workers' Blue ...he Chicago Tribune, Chicago, Ill.

Music and the Theaters

MISS MARCIA VAN DRESSER

Photo by Sarony, N.Y.

CHICAGO theatergoers with a memory for the acting of ten or twelve years ago will doubtless recall a tall, handsome brunette who acted the title part in Otis Skinner's 1901 revival of "Francesca da Rimini" at the Grand Opera house. She was Miss Marcia van Dresser, and had previously been known to theatergoers as a singer in light opera with The Bostonians. Miss van Dresser, after the Skinner engagement, resumed her service to song and went into the ranks of the Metropolitan Opera company, with which she took part in the first American performances of "Parsifal."

Her name comes back into American print through the fact that she has been engaged by Cleofonte Campanini as one of the sopranos of the new company which will sing grand opera next November in the Auditorium. She has, for the last eight years, been singing in Germany, and when the war broke out last August she was in the fourth year of a five year contract as leading lyric soprano of the opera at Frankfurt-on-the-Main.

Miss Ethel Barrymore at Her Zenith.

BY PERCY HAMMOND.

"THE SHADOW."

A Play from the French of Dario Niccodemi by Michael Morton. Presented in Chicago at the Blackstone Theater, May 3, 1915, by Miss ETHEL BARRYMORE and her company. The cast:

Berthe Tregnier	Ethel Barrymore
Gerard Tregnier	Bruce McRae
Michael Delon	Ernest Lawford
Dr. Magre	Edward Fielding
Helene Preville	Katherine Grey
Jeanne	Amy Veness
Louise	Olive Murray

MISS BARRYMORE'S manager has the bad taste to inflict upon the public through his advertising heralds the patronizing remarks of an eminent and incredible literary snob to the effect that in "The Shadow" she ceases to be a pretty girl and becomes a good actress.

This dull and witless scribbler, who exists as a critic merely because he is tolerated as a pundit by minor women's clubs and is thus friendly with the magazine, is blind as well as mute, and the first glimmer of intelligence that he has ever shown in his lucubrations about the drama is this unnecessary expression of his approval of the way Miss Barrymore plays in "The Shadow." My abhorrence of him and his opinions, and my resentment of the managerial ineptness that gives them abnormal circulation, are offered as excuses for my chill, indifferent, and tardy observations regarding Miss Barrymore and "The Shadow."

So I may say, calmly, that in a quarter century's theater going I have never seen such playing as I saw last evening at the Blackstone. My standards, perhaps, are altogether wrong; to please me all that an actor has to do is to be human—to be "like"—to emulse his own personality in that of the dramatist's character and to give it believable expression. Throughout the somewhat unconventional proceedings of "The Shadow" I could find some flaws, but the playing glossed them over until they were forgivable. The play was this: A paralyzed woman married to an attractive man, after six years of torpor, recovers to find that he has fallen in love with another and has had a child by her. The company acted it in that way.

In the first act Miss Barrymore sat in an invalid's chair, pallid, inert, and pathetic. It was her task to inspire interest in this sick woman; and that she did, in the wonderfully casual and sympathetic conversation with those about her. The first act of "The Shadow" is a great play. It ended with her recovery and her beautiful desire to surprise her husband with her return to life. I except, in my approval, her tendency to chant, which is a propensity Miss Barrymore should leave to minor actresses. But it occurred infrequently, and when the curtain fell you felt that it had fallen upon something that had really happened.

She was well and she was about to go to her husband (Mr. Bruce McRae). Already you had been apprised of the existence of a mistress, "Miss Katherine Grey," with child, and when the second act began you knew that the trio would converge—the quartet, in fact, for there they all were when Miss Barrymore began her potent speech—rhetorical, perhaps, but cleansed of all artificiality by the miracle of her utterance. "Give me back my disease," she cried. "Give me back my cross!" This was not merely emotional, as, no doubt, it was intended to be by the author, but tragic in the highest sense of the term. The imagination which realized and the art which expressed the intensities and complexities of the woman in this distress were represented, with no graceful evasions, by Miss Barrymore.

Thus, in this delineation there were no elocutionary set-pieces, no emotional bush-wa, no great extravagances; but just a sick woman, recovered, setting out to win her vagrant husband and failing bravely. There were irony and bitterness, and anguish and agony, and love and forbearance, in this picture. I wish that I might reduce to words the scene wherein Miss Barrymore comes upon her husband and, grasping at straws, finds that he has fallen in love with another woman. That, however, is not possible. It is left for me to say that in "The Shadow" Miss Barrymore is a paralytic who, miraculously endowed with life, enters again her husband's existence, and, discovering it filled by another, abandons it. She justifies by her admirable performance the tradition of an unhappy ending.

The White Feather.

The postponed opening of "The White Feather" will take place this evening in the Princess theater. This is the first of the plays dealing with the war to reach Chicago. The locale is "East Anglica," in the playbills—a region which may be identified as that concerning which the British government is just now peculiarly on edge. Some of the German preparedness which the late Guy Du Maurier preached against in his jeered at "An Englishman's Home," six years ago, is, in the new play, the background for the manifested cleverness of an English hero.

Opera Stars Re-Engaged.

New York, May 3.—Giulio Gatti-Casazza, general manager of the Metropolitan Opera company, on the eve of his departure tonight for Italy, declared that the season just ended, though confronted at the outset with many difficulties and with unpromising prospects, had been a success.

The general manager announces the reëngagement of all the prominent artists in this season's company, including Caruso, Scotti, Amato, Geraldine Farrar, Lucurzia Bori, and Johanna Gadski.

Suitable Casket Covers of Cut Flowers, *$15 and up*

A. LANGE, Florist
25 E. Madison St.
5 Phones: Central 3775-6-7-8. Auto 42072

Society and Entertainments

Garden Club Plans Meeting Next Week

THE Garden club, of which Mrs. Tiffany Blake is president, will hold its May meeting on Friday, May 14. The place has not been definitely decided upon, as Mrs. Blake has gone to New York and will be away for some days. On her return she will go to Lake Forest for the summer.

Mrs. James H. Houghteling has closed her home on Lincoln parkway and gone to Winnetka, where she opened her house this week. Mrs. Houghteling's gardens always receive her personal attention and for that reason she has opened her country place early in the season.

Mrs. John de Koven of 1150 North Dearborn street is spending several weeks at White Sulphur Springs, W. Va.

Mr. and Mrs. Cyrus Hall McCormick of 50 East Huron street opened their home yesterday from 4:30 until 7 o'clock in honor of their son and his bride, Mr. and Mrs. Cyrus McCormick. Mrs. McCormick, grandmother of the young couple, received with them. Mr. and Mrs. Cyrus McCormick have only recently returned from their wedding journey to Spain and will go before many weeks to Wichita, Kas., to make their home for the time. Several hundred guests called during the two hours and a half.

Mrs. Harry Pratt Judson, Mrs. Chauncey Keep, Mrs. Julius Rosenwald, Mrs. Charles L. Hutchinson, Mrs. Frederick Delano, Mrs. David Forgan, and Mrs. A. C. Bartlett are among the patronesses for the fête night of the Black Friars of the University of Chicago, which will take place on Friday night. The various classes are to have booths in Hutchinson court and the entire proceeds of the fête are to go to charity. The Black Friars are to present on both Friday and Saturday evenings their annual musical comedy, which this year will be entitled "A Night of Knights." Saturday evening will be high school night.

Mr. and Mrs. John M. Gartside of 4329 Drexel boulevard announce the engagement of their daughter, Grace Louise, to Clifford Alexander of Fort Lauderdale, Fla.

Mrs. Hendrick Whitman of Boston is the guest of her mother, Mrs. Hobart Chatfield-Taylor, at Fairhaven, Lake Forest. She will remain for the month of May.

The marriage of Miss Marie Leonore Kasten, daughter of Mr. and Mrs. Herman A. Kasten of Kenilworth, to Hugh Huntington Dyar of Cleveland, O., son of Mr. and Mrs. Hugh W. Dyar of Kenilworth, took place last evening at the Kenilworth Union church, with Dr. Charles Herswell officiating.

Miss Dorothy Kasten and Miss Edna Verrall of Wilmette were the maids of honor and the four bridesmaids were Miss Harriet Blodgett of Suncook, N. H.; Miss Ruth Blacker of Boston, Mass.; Miss Anna Gilmore of Williamsport, Pa., and Miss Virginia Daniel of Menominee, Mich. Little Ruth Kasten and Dorothea Schmedtgen stretched the ribbons. Hugh W. Dyar served his son as best man.

The couple will live in Cleveland and will be at home after June 1.

Mr. and Mrs. C. L. Bingham of the Chicago Beach hotel announce the engagement of their daughter, Eleanor Elizabeth, to John Albert Proctor of Boston. The wedding will take place in September at the home of the bride's parents in Intervale, N. H.

Dr. and Mrs. Wilber R. Wilson of 851 Wilson avenue announce the engagement of their daughter, Eva Lynn, to the Rev. Harold Thomas Wilson. The engagement is the culmination of a friendship which began when both were students at Lake Forest university, from which they were graduated. After their wedding in June they will make their home at Harbor Beach, Mich., where Mr. Wilson has accepted a call to the pastorate of the Presbyterian church.

Midway Students to Wed.

The engagement of Miss Sarah Mulroy of 1531 East Marquette road and George M. Eckels Jr., students at the University of Chicago, became known on the campus yesterday, after a romance of two years at class and fraternity social affairs. Miss Mulroy, who is a member of the sophomore class, met Eckels in her freshman year at Beta Theta Pi fraternity affairs. Eckels lives at 5537 Woodlawn avenue.

Catholic Women to Meet.

The annual luncheon of the Catholic Woman's club of Rogers Park will be held today at the Birchwood Country club. Dr. Anna Dwyer will speak. A musical program will be furnished by Tomaso's orchestra.

Club Meetings Today.

Air Brake association, Hotel Sherman
Rotary club, 12:15 p. m., Hotel Sherman.
Cook County Real Estate board, 12:15 p. m., Hotel Sherman.
Chicago Face Brick association, 12:15 p. m., Hotel Sherman.
Virginia colony of the Illinois Colony club, 2 p. m., Mandel's tearoom.
Maywood Twentieth Century club, annual luncheon.
Iota Omega Chi, Hotel Sherman.
Regular Homeopathic Medical society, 8 p. m., Hotel Sherman.
Custom Cutters' association, 8 p. m., Hotel Sherman.
Central Association of Amateur Athletic union, 8 p. m., Hotel Sherman.
Free Sons of Israel, 8 p. m., Hotel Sherman.
Sisterhood of the B'nai Sholom Temple Israel, 2 p. m., Community house.
Social Economics club, noon, Mandel's Tudor room.
Chicago commons, May festival, 7:30 p. m., Grand avenue and Morgan street.
Council of Jewish Women, 2 p. m., Sinai Social center.
Woman's association, noon, Auditorium hotel.

ELEANOR MASON MANIERRE

BASIL RUYSDAEL

Photo by Mishkin, N.Y.

THE marriage of Eleanor Mason Manierre, daughter of Mr. and Mrs. Henry B. Mason of 150 East Superior street, to Basil Ruysdael will take place on Thursday morning at 11:30 o'clock at the family residence. The couple will leave at once for a wedding trip by motor and will spend the summer at the summer home of Mr. Ruysdael at Ephraim, Wis. After Oct. 1 they will be at home at 156 West Fifty-eighth street, New York City.

Lake Shore Drive Club Plans Told.

THE proposed new club, to be erected on the Lake Shore drive, is not, according to Frank Lloyd Wright, architect, to be a millionaires' club.

It is to be composed of men who have shown distinctive ability in certain professions.

"There is no secret plan," said Mr. Wright. "However, there is a movement on foot which has already reached fifty or sixty of the architects, artists, painters, sculptors, and writers of Chicago who have shown creative ability, who are showing it, and who may be suspected of showing it in the future, to establish a home center for themselves where they may have the benefits of coöperation and comradeship in private life and public work.

"The site of this establishment is not yet chosen, but in all likelihood it will be placed on the Lake Shore drive somewhere between Chestnut and Cedar streets. The building is to be planned by several of the architect members of the club working in harmony with the others and will reflect the best creative ability of the city.

"Each member will have a residence there for life and also have all the privileges afforded one in the best hotels and clubs with the added advantage of real comradeship. As to the membership, the plan is as yet incomplete, and it will be until the full quota of the 100 members have been secured from Chicago and at least a good proportion of the 500 nonresident members have been chosen.

"The plan is not for an expensive 'millionaires' club.' In fact, it is so arranged that any one chosen for his creative ability in fine arts, who can get the initial fee of $10,000, payable in twenty yearly installments of $500 each, without interest, can live there in perfect freedom and feel that he is without obligation to any one. The taking in of rich men to support the club has been entirely eliminated, as has the usual troublesome group of officers. The business of the organization will be carried on by a paid secretary and the progressive policies from month to month will be settled in open forum.

"Many of us feel the need of some place where we can live in the atmosphere of comradeship that arises from the association of real personalities engaged in common work, and where we may welcome the coming generation; a common center of genuine artistic and intellectual life in Chicago that truly represents the west."

A May party and reception will be given by Bloomington Court No. 340, Woman's Catholic Order of Foresters, at St. Elizabeth hall, Forty-first street and Wabash avenue, this evening at 8 p. m.

SKIN ERUPTION ITCHED AND BURNED

On Face and Shoulders. Scratched and Made Worse. Great Disfigurement. Used Cuticura Soap and Ointment. Spots All Gone.

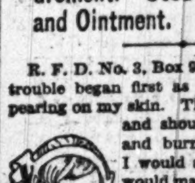

R. F. D. No. 3, Box 9, Joplin, Mo.—"My trouble began first as little red spots appearing on my skin. They affected my face and shoulders. They itched and burned terribly. Then I would scratch them and it would make them worse. My whole face and shoulders would be sore. The eruption would burn and itch especially when I would get in the sun and get very warm and when I did my face would break out worse. It was a great disfigurement while it lasted. Some nights it kept me awake. I could hardly bear any clothing on my shoulders at all.

"I tried several different remedies all in vain. I almost gave up trying when a friend advised me to use Cuticura Soap and Ointment. In a week my face began to get better and in another two weeks the spots were all gone." (Signed) Miss Alta Scott, June 2, 1914.

Sample Each Free by Mail

With 32-p. Skin Book on request. Address post-card "Cuticura, Dept. T, Boston." Sold throughout the world.

Round About the War Relief Centers

BY CINDERELLA.

GEORGE MACAULAY TREVELYAN has the halting tongue of the ready writer, but he added much local color to the Serbian meeting yesterday at the Virginia. Very tall and introspective of gaze and never intended by nature to be a public speaker, but a most distinguished historian, he nevertheless enlightened the meeting of ladies called by Mrs. J. M. Dickinson and Mrs. L. Hamilton McCormick, and gave an interesting account of three recent months on horseback through Serbia.

Entirely agricultural, with no reserve wealth, the Serbians are a lovable people, according to Mr. Trevelyan—proud, independent, loyal, and hospitable.

Mrs. Arthur Ryerson and Mr. Palandech announced generous gifts this week of sums of money and two carloads of plows, and Mrs. E. C. Dudley suggested that the wealthy farmers of Illinois be asked to assist the Chicago committee.

Everybody present more or less was en route to the McCormick reception and the Belgian meeting at the Ishams, including Mrs. T. B. Blackstone, Mrs. James B. Waller, Mrs. Albert Dick, Mrs. James B. Forgan, Mrs. John Chapman, Mrs. Chatfield-Taylor, Mrs. Ryerson, Mrs. Joseph Adams, Mrs. E. S. Worthington, Mrs. L. L. McArthur, Mrs. William Burry, Mrs. Robert Newberry, Mrs. Roy McWilliams, Mrs. Volney Turner, Mrs. R. H. McCormick Jr., Mrs. Charles Fuller, Frank Cramer, and Mrs. Benjamin Carpenter.

This afternoon at 3 o'clock Mrs. Henry S. Robbins receives for further promotion of the cause of Mr. Harold Good, who was introduced last week at Mrs. Russell Tyson's.

And way in the dim distance comes another call—that of Mary Borden Turner in France—who turns to her able sister-in-law, Mrs. John Borden, in her hour of need and asks for funds to care for her French, English, and Belgian wounded at Dunkirk.

Mrs. Borden announcted last night she will give a fête at her residence Friday evening, May 25, for the benefit of the Red Cross field hospital in France.

Mrs. Frank R. McMullin of Lake Forest stole a march on her friends and neighbors of the north shore when she went to Europe three weeks ago, with Jane Addams as her guide, philosopher, and friend.

Mrs. McMullin departed for The Hague as blithely as women come down from Onwentsia to Chicago for a day's shopping, and kept the most complete silence as to her intended adventure, both hazardous and unique.

Mr. McMullin and the three children are remaining at the Onwentsia club, and the latter will meet his wife in New York when she returns with the American delegation from the other side after this little extra special holiday.

OBITUARY.

MRS. J. P. BRUSHINGHAM DIES

Mrs. Brushingham, the wife of the Rev. John P. Brushingham, pastor of the South Park Avenue Methodist Episcopal church, South Park avenue and Thirty-third street, died last evening at Wesley hospital. Her funeral will be held at the South Park Avenue church Wednesday at 2 o'clock. The Rev. F. W. Gunsaulus will deliver the funeral address.

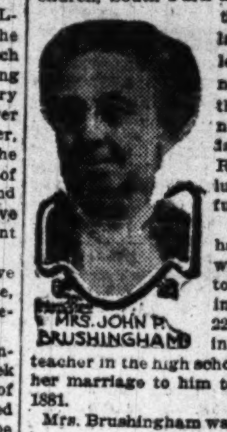

MRS. JOHN P. BRUSHINGHAM

Mrs. Brushingham's maiden name was Lillian S. Norton. She was born in Olean, N. Y., Feb. 22, 1857. Dr. Brushingham was her teacher in the high school at Olean, where her marriage to him took place Oct. 12, 1881.

Mrs. Brushingham was especially active in promoting the work of deaconesses in the Methodist church. She was president of the Deaconess' Rest home at Lake Bluff, Ill., and a trustee of the Deaconess' association of Chicago.

She is survived by her husband and three children, Mrs. Nellie Brushingham Starr, Robert Milton, and John Norton Brushingham.

THOMAS J. CAVEY, aged 66 years, owner of the men's furnishing store at 31 West Monroe street and one of the oldest men's furnishings merchants in the city, is dead at 328 South Lotus avenue, Austin. He came to Chicago from England in 1869. The widow, Mrs. Eva M. Cavey; two sons, Thomas J. Jr. and Arthur Cavey, and a daughter, Mrs. Harry K. McEvoy, survive.

UNION B. HUNT, 51, president of the insurance department of the supreme lodge, nights of Pythias, died at Indianapolis yesterday. Mr. Hunt served two terms as secretary of state and was a leader among Indiana Republicans.

May a Big Convention Month.

Despite competition furnished by San Francisco with the Panama fair, Chicago will have this month the biggest May convention schedule on record. Fifty meetings, not counting those with an out of town attendance of less than fifty, will convene here during the next thirty days, bringing to the city an estimated minimum total of 8,000 strangers, besides those who come to the second annual championship of the Sportsmen's club of America.

The biggest day of the month will be the 18th, with twelve conventions in session at one time. The 12th will have ten conventions, and the total number of session days in the month will be 130.

The conventions in session today are:

American Trotting association board of appeals, Auditorium hotel.
The Air Brake association, Hotel Sherman.

DEATH NOTICES.

ALBEE—Charlie M. Albee, son of Mr. and Mrs. Harry W. Albee, Monday, May 3. Funeral from 318 Maple-av., Blue Island, Wednesday afternoon, hour announced tomorrow.

ANDERSON — Mrs. Elizabeth Anderson, widow of F. R. Anderson and motther of Nellie W., Charles R., and Frank H. Funeral from her late residence, 6157 Champlain-av., Wednesday, at 2:30 p. m., by autos to Oakwoods cemetery.

BACHMANN—Ida Bachmann, nee Klein, wife of Sigmund, mother of the late Paul Clyde and Burton, at the Michael Reese hospital. Funeral from chapel, 356 E. 35th-st., Wednesday, May 5, 9 a. m., by automobiles to Mount Maariv.

BOWERS—Frances H. Bowers, aged 69 years, widow of John H. Bowers. Funeral services at the late residence, 3723 Prairie-av., Tuesday, 2 p. m. Burial at Oakwoods.

BRIGGS—A. Danford Briggs, May 2, aged 78 years. Funeral Tuesday, May 4, at 2:30 p. m., from late residence, 3229 Lexington-st., by autos to Oakridge.

CHENEY—Martha J. Cheney, May 3, 1915, age 74 years, wife of Danforth Cheney, mother of B. S. Cheney of Chicago and Mrs. Lois Stone of La Crosse, Wis. Funeral Tuesday, 2:30 p. m., from the late home, 526 N. Lockwood-av., Austin. Interment, Forest Home.

CLENNY—Emma H. Clenny, Friday, April 30. Funeral services Tuesday afternoon, 3 o'clock, at late residence, 5051 Ellis-av. Burial Wednesday at Winchester, Ind.

CURRAN—Ellen Curran, May 2, 1915, at her residence, 116 W. Erie-st., beloved daughter of the late Richard and Bridget Curran, nee Regan; sister of Mrs. John Molloy, aunt of John Smith. Funeral Wednesday, 9:30 a. m., to Holy Name cathedral, where high mass will be celebrated; autos to Calvary.

DORAN—James J. Doran, May 3, beloved husband of the late Nellie, nee Kelly; fond son of Mr. and Mrs. Hugh Doran Sr.; brother of Hugh, Robert, Frank, Mrs. Frank Kilts, and Mrs. John Cratty. Funeral Thursday, at 9 a. m., from residence, 4258 W. Jackson-blvd., to St. Mel's church for high mass at 9:45; autos to Mount Carmel. Aurora papers please copy.

FLETCHER—Ida H. Fletcher, nee Schaeffer, beloved wife of W. W. Fletcher, mother of Gertrude C., sister of Sophia A. Schaeffer, at the age of 55 years, at her residence, 1920 Newport-av., on May 3. Funeral services Wednesday, 2 p. m., at the Endeavor Presbyterian church, Cornelia-av. and N. Paulina-st. Interment at Rosehill, by automobiles. Member of Lyon corps, No. 11, W. R. C., and Gen. James A. Sexton circle, No. 43, L. of G. A. R., and Sons of Veterans auxiliary No. 32.

FINDER—Sallie Rosenbluth Finder, beloved mother of Mrs. Ida Gleicker, Edward, Joseph, Katherine, Jacob M., and Isidore. Funeral Tuesday at 2:30 p. m., from residence of Edward, 6223 Aberdeen-st.; autos to Waldheim cemetery.

GILMORE—Maude R. Gilmore, beloved wife of Lyman C. at 3784 W. 64th-pl., Chicago Lawn, May 1, 1915. Funeral Tuesday, 2 p. m., at chapel, 7250 Cottage Grove, interment by autos to Mount Hope cemetery. Boston, Mass., and Paola, Kas., papers please copy.

HABERLAND—Rudolph Haberland, beloved husband of the late Clara, nee Zimmerman; father of Elsa and Erna, May 1st, aged 57 years. Funeral May 4 at 2:30 p. m. from family residence, 1322 Eddy-st., to Wunders cemetery.

HANLON—James P. Hanlon, beloved son of Thomas J. and Elizabeth Murphy Hanlon, brother of Thomas, John, Loretta, and Elizabeth. Funeral from late residence, 843 E. 56th-st., Wednesday, May 5, 1915, at 10 a. m., by autos to Mount Olivet.

HEIDELOFF—Florence A. Heideloff, nee Berry, May 3, beloved wife of Frederick W. and mother of Helen F. and Edith L. Funeral services from late residence, 907 N. Third-av., Maywood, Ill., Wednesday, May 5, at 2 p. m. Interment private.

LITTLETON—Johanna Littleton, beloved wife of the late James Littleton, mother of Mrs. C. L. Kill, Mrs. J. Callahan, P. J. and T. E. Littleton, and the late Michael Littleton. Funeral Wednesday, 9 a. m., from late residence, 7808 Peoria-st., to St. Leo's church where high mass will be celebrated; autos to Calvary. Friends wishing seats call Yards 662.

MASSMAN—Hannah Massman, May 2, 1915, 58 years old, wife of William Massman, mother of Mrs. H. Krueger, Mrs. Frank Sweet, E. C. Farwell, Mrs. B. G. Grant, Mrs. C. C. Myers, and Mrs. G. R. Gunow. Funeral Wednesday, at 1 p. m., from the late residence, 5962 W. Ohio-st., Austin, to the Faith Presbyterian church, Pine-av. and Augusta-st., Austin, 1:30 p. m., by autos to Forest Home.

McGUIRE—Catherine McGuire, April 30, beloved wife of the late Michael, mother of Mrs. George Stedham, Mrs. Matthews Edwards, John J. McGuire, and Mrs. Charles B. Harter, at her residence, 1430 Jarvis-av. Member of St. Beatrice court No. 167, W. C. O. F. Funeral Wednesday, May 5, at 9:30 a. m., St. Jerome's church, Morse-av. Interment at Calvary.

McLACHLAN—Alexander McLachlan, suddenly, May 2, 1915, aged 18 years, beloved son of George and Bessie, and brother of Thomas. Services at residence, 5540 La Salle-st., Wednesday, May 5, 3 p. m. Interment at Mount Hope.

PRINCELL—Prof. J. G. Princell, May 1, aged 69 years, beloved husband of Josephine Princell, father of Joseph, John, Paul, and Benjamin. Private services Wednesday, 1 p. m., at late residence, 913 Gault-av. Funeral services at Swedish Mission church, corner Whiting and Orleans-st., at 2 p. m., by autos to Rosehill.

SCHROEDER—Margaret Schroeder, May 2, beloved wife of William H. Schroeder. Funeral from the chapel at 45 E. 55th-st., Wednesday, May 5, at 2 p. m.; by autos to Oakwoods.

SHEHAN—Christopher F. Shehan, beloved husband of Margaret, nee Powers, brother of Daniel Shehan, at his residence, 1213 Jackson-blvd. Funeral Thursday, May 6, at 9:15 a. m. to St. Patrick's church; automobiles to Mount Carmel cemetery.

WADSWORTH—Ruth Elizabeth Wadsworth, beloved daughter of William and Elizabeth Wadsworth, May 2, 12:15 p. m., aged 4 years 3 months and 15 days. Funeral Tuesday, 2 p. m., from St. Gregory's church, Bryn Mawr and Paulina-sts., to Rosehill.

WOODS—John J. Woods, May 3d, 1915, beloved husband of Mary J., nee Stack, son of John and Catherine Woods, brother of Mary and Sadie, at his residence, 4041 Wilcox-st. Member of Police Benevolent association and Main lodge, Columbian Knights. Funeral notice later.

WOOD—Mrs. Cornelia Wood, May 1. Funeral services at her residence, 3006 Michigan-av., Tuesday at 1 p. m. Oswego and Syracuse [N. Y.] papers please copy.

OBITUARY.

MRS. HELEN BURRELL D'APERY, widow of Col. Telemaquee D'Apery, whose pen name was Olive Harper, is dead of heart disease at the residence of her son, Dr. Tello J. D'Apery. Mrs. D'Apery was the writer of sixty-eight popular books. Her last literary effort was a novel which, she explained, portrayed the experiences of her own life and which she called "The Stormy Petrel." She began it when she was informed that she could not recover from her heart affection, and left instructions when she completed it a few days ago that it was not be read until after her death. In addition to her original writings she translated French detective stories by Maurice Le Blanc under the general title "Arsene Lupin."

MRS. ADALINE ELIZABETH TALCOTT EMERSON, widow of Ralph Emerson, a manufacturer, is dead at Rockford, Ill. She was a graduate of Rutgers college in 1856 and was known as a poet and philanthropist.

See Your Film Favorites at the Following

High Class Motion Picture Theaters

(The possibility of a film not reaching a theater on time makes the program subject to change)

DOWNTOWN

ORCHESTRA HALL
NOON TODAY
Daily, Continuous, Noon to 11:30 Night
STRAND THEATRE COMPANY Presents
"Paramount Productions"
Photo Play "THE WOMAN" Lasky Belasco
SPECIAL ALL-STAR CAST
Including
A Travelogue—Strand-Topics-of-the-Day
Kittens at Play and a Comedy
With
ORCHESTRA OF TWENTY-FIVE
(Chicago Symphony Artists)
ARTHUR DUNHAM, Conductor
ALL-STAR QUARTETTE & SOLOISTS
Pipe Organ Recitals.
ENTIRE PROGRAM CHANGED MONDAYS
All Pictures New and in Exclusive Advance.
A program of this magnitude has never before been offered to Chicago. A delightful bill of moving pictures and a really high class concert. During May no Sunday evening bill. All matinees will be given as usual.
Mat. 10-15-25c. Eve., 10-15-25-50c
NEXT WEEK Mary Pickford FANCHON THE CRICKET

ALFRED HAMBURGER'S ZIEGFELD
NOW
ROBERT HILLIARD'S
Greatest Success
A FOOL THERE WAS
Adapted from Porter Emerson Browne's Play Founded on
THE VAMPIRE
By RUDYARD KIPLING
A Vivid Theme That Deals With a Phase of Life That Will Appeal to All Classes.
NO CHILDREN ADMITTED
Continuous from 1 P. M. to 11 P. M.

Fine Arts Theatre Beautiful
Direction ALFRED HAMBURGER
NOW FOURTH WEEK
The D. W. Griffith's Masterpiece
Avenging Conscience
A visualized version of EDGAR ALLAN POE'S Thrilling Romance
"THE TELL-TALE HEART" and "ANNABEL LEE"
Continuous, 10 A. M. to 11 P. M.
Every Day, Sunday Included

DOWNTOWN

Studebaker
Managem't Jones, Linick & Schaefer
11 A. M. to 11 P. M. Days 25c
Nights [Sat. & Sun. Afts.] 25c-50c
Last Two Weeks
DANIEL FROHMAN Presents
THE ETERNAL CITY by HALL CAINE
World's Greatest Photospectacle

—UNIVERSAL PROGRAM—
CASINO 58 MADISON STREET NEAR DEARBORN
"A Wife's Temptation"
With OCTAVIO HANDWORTH and a great supporting cast—a picture every Man and Wife should see.

WORLD | 61 W. Randolph St. CHAS. CHAPLIN DAILY

NORTH SIDE

BIOGRAPH
2433-43 Lincoln Av., nr. Fullerton
TODAY—2:00 to 11:00 P. M.
CHAS. CHAPLIN
In His Latest Comedy, "BY THE SEA"
Also RICHARD TRAVERS in "THE SNOW BURNERS," 3 parts. OTHERS. Adults, 10c. Children, 5c.

KEYSTONE 3912 Sheridan Rd 800 Seats
TODAY—Three Reel Essanay Drama
"FRAUDS"
Also Vitagraph Drama and Lubin Comedy.
NEW ORCHESTRA

JULIAN | BELMONT AT CLARK
KALEM COMPANY present a Three Act Modern Society Drama
"THE DESTROYER"
Featuring ALICE HOLLISTER.
Edison Co. present MARC MacDERMOTT in "HIS CONVERT"

CLARK CLARK STREET AT WILSON
TODAY
CHAS. CHAPLIN
In "THE TRAMP"—Also "PAWNS OF MARS," 3 reel Vitagraph Drama

Bryn Mawr Near Broadway (at Edgewater Station)
"A PILLAR OF FLAME," with NORMA TALMADGE and H. MOREY.
A Vitagraph Special Feature.

DE LUXE—Wilson and Clifton
"AN INNOCENT SINNER"
A Two Reel Kalem, with GUY COOMBS—and Two Other Good Subjects.

LAKE SHORE Broadway and Belmont
CLEO MADISON in "DIANA OF EAGLE MOUNTAIN"
101 BISON and OTHER FEATURES.

NORTH SIDE

BROADWAY
5206 Broadway, Near Foster
ALWAYS A HIGH CLASS AND CLEAN CUT PROGRAM
TODAY—PARAMOUNT FEATURE.
Jesse L. Lasky with David Belasco Present
BLANCHE SWEET
—IN—
"THE WARRENS OF VIRGINIA"
A Thrilling 5 Part Civil War Drama of Southern Love, Honor & Intrigue.
ALSO AN EDISON COMEDY.
SAVE THE SHIPS ON
LAKESIDE LABELS
And Come Free.
CHILDREN, 2 SHIPS. ADULTS, 4 SHIPS.
Special Next Sat. & Sunday at Matinees
EVERYONE ADMITTED ON
ONE LAKESIDE SHIP
FROM LAKESIDE
Peas, Pork and Beans, String Beans | Red Kidney Beans, Sauerkraut, Pumpkin
Also one Lakeside Salmon Paste label, & free admission with 2 Champion Lye label fronts.

PARKWAY Clark St. and Diversey Blvd.
TODAY—First Chapter of
"THE DIAMOND FROM THE SKY"
with LOTTIE PICKFORD
Supported by an All Star Cast.
ALSO OTHER GOOD FEATURES.

KENMORE— WILSON and KENMORE
"THE UNAFRAID" With RITA JOLIVET
ALSO A BRAY CARTOON.

REGENT 6746 SHERIDAN ROAD Near Loyola Station
"THE RETURN OF RICHARD NEAL"
3 reel feature, with Francis X. Bushman.

COLLEGE 2210 Sheffield Ave. All Seats, 10c PICTURES and VAUDEVILLE

WEST SIDE

HAMLIN
3826 to 3836 W. MADISON ST.
—TONIGHT—
Earle Williams and Anita Stewart in
the greatest picture of the year
'The JUGGERNAUT'
In Five Parts.
"THE BLACK BOX" No. 9.
"In a Class by Itself"

IMPERIAL
MADISON STREET, Just East of Western.
NOW PLAYING PICTURES
TODAY'S PROGRAM
CAPTAIN MACKLIN
MUTUAL MASTERPIECE
By Richard Harding Davis.
"GREATER THAN ART"
Edison Two Part Drama, featuring GERTRUDE McCOY and DUNCAN McRAE
HE WAS A TRAVELING MAN, Kalem Comedy
Continuous Daily | ADMISSION, 10c
1 to 11 P. M. | CHILDREN, 5c.

GOLD | 3411 W. 12TH STREET. TODAY—1:30 TO 11 P. M.
"THE COWBOY and the LADY"
With S. MILLER KENT.

WEST SIDE

Crawford
Crawford Ave. nr. Madison
Victor Moore
(HIMSELF)
LATE STAR OF "45 MINUTES FROM BROADWAY"
In the Slang Classic
"SNOBS"

KEDZIE ANNEX MADISON & KEDZIE
"BLACK SHEEP"
TWO PART BIOGRAPH—ALSO
Cissy Fitzgerald in "Cutey's Sister."

SOUTH SIDE

VISTA 47TH AND COTTAGE
Combine Health With Pleasure, In Best Ventilated Theatre in City.
TONIGHT—6:45, 8:20 and 9:45.
The Famous Stage Star JULIUS STEGER
In His First Screen Success
"THE FIFTH COMMANDMENT"
A great play based on his famous vaudeville offering of the same name.
ALSO OTHER GOOD FEATURES.
Xylophone Solo and Musical Program by Vista Orchestra.

PRESIDENT
55TH and CALUMET. Today, 7:00 to 11:00.
WILLIAM ELLIOTT
In the New York Hippodrome Success
"Women and Wine"—5 Acts
NO CHILDREN ADMITTED.

PANORAMA
5110 PRAIRIE. Today, 7:00 to 11:00 P. M.
Kalem Presents the Broadway Favorite
Katherine La Salle
In "AN INNOCENT SINNER," in 3 Acts.
Also TRIP No. 2, TRAVEL PICTURES
From Genoa, Italy, to Glimpses of Sicily.

KENWOOD
47TH AND KIMBARK AV.
FRITZI SCHEFF
in Pretty Mrs. Smith

SHAKESPEARE
ON 43RD STREET, Near Ellis Avenue.
ORRIN JOHNSON in
"SATAN SANDERSON"
From the novel of the same name.

COSMOPOLITAN 79TH and HALSTED STREETS
SILK STOCKING NIGHT
$10,000,000 RATED
8 PICTURES and VAUDEVILLE.

SOUTHWEST SIDE

LINDEN THEATER—63rd & Halsted Sts. VICTOR MOORE in "SNOBS."

E.A.R. 6830 Wentworth Ave. CHARLES CHAPLIN in "LAUGHING GAS"

AUSTIN

IRIS 5747 Chicago Ave. Leah Baird, Leo Delaney and Arthur Johnson.

WOMEN WITH IDEALS want a PAPER with ideals. Therefore, THE TRIBUNE—every morning.

SPECIAL BARGAINS FOR THIS WEEK ONLY
½ PRICE SALE to Close Out Our Large Stock
LARGE SELECTION OF FINEST IMPORTED CRETONNES AND LINENS

Grasp this opportunity now. It has never happened before and never will again. We re-upholster all kinds of Furniture. We also make Slip Covers for all kinds of Furniture, such as Parlor, Dining and Bed Room Covers.

5-PIECE SLIP COVERS

Made of dust-proof Belgian linen, guaranteed perfect fit. We put best quality of our shrunk binding and give you the best opportunity for this low price.. $6.98

Cretonne Covers, $9.98

5-PIECE PARLOR SUITES

Re-upholstered in tapestry and silk gimp. Old frames polished like new.. $14.98

Write or Phone and Man Will Call With Full Line of Samples.

RELIABLE UPHOLSTERY CO.
5 S. Wabash Ave., Mallers Bldg., Room 617. Tel. Randolph 4852
ORDERS CALLED FOR AND DELIVERED FREE WITHIN 25 MILES

GENERAL RAINS AFFECT PRICES

Crop Reports on Wheat All Favorable; Cash Demand Is Slower.

BIG RECEIPTS FACTOR.

Bearish sentiment in wheat was increased yesterday by quite general rains over sections of the country that have been suffering from dry weather. There were also many reports from the southwest and central part of the winter wheat belt indicating that the crop, instead of being late, will be unusually early. Wheat is beginning to head in parts of Texas and Oklahoma. Cables also were a little disappointing to the bulls, being unchanged to ½d higher.

Resting prices were ⅝@1⅝c lower for the day, the May being relatively steady compared to the deferred futures. The reports from Canada and the northwest were favorable, and the recent rains in the spring wheat country have put the grain in good shape. Seeding is about all finished in the Canadian northwest and the acreage is much larger than a year ago.

India Has Immense Crop.

After harvest estimates of the Indian crop show a yield of 385,000,000 bu, or about 72,000,000 bu more than was raised last year. The quality is fine. There was a report here that the Canadian government had prohibited the exportation of wheat to any country but Great Britain. It is understood also the English government will regulate the exportation of the Indian crop.

Clearances from this country for the day were large at 1,603,000 bu, but on the other hand, there were primary receipts of 1,219,000 bu, the receipts being especially large in the west and southwest. Minneapolis also had a big run, a large part of it being winter wheat. Northwest receipts altogether were 365 cars, compared to 223 cars a year ago. Winnipeg had 229 cars; last year, 166 cars. Local arrivals were 187 cars, with 270 cars a year ago. Local cash sales were only 7,000 bu.

Visible Shows Big Decrease.

The visible supply decreased 3,714,000 bu, making the total supply now 26,439,000 bu against 43,378,000 bu a year ago. Local stocks increased 326,000 bu for the week, the total being 1,774,000 bu. World's shipments were about as expected, this country and Canada shipping 6,301,000 bu out of a total of 13,317,000 bu. On passage stocks showed a gain for the week of 176,000 bu.

Country offerings were quite free from some sections as the result of the rains, but receivers are not trying to contract much wheat at the present owing to the uncertainty involved under present conditions. Crop reports generally were of a favorable character. The prospects for the new crop are so good that the bears are inclined to be aggressive. Armour, Jackson Bros., and Hulburd-Warren-Chandler and Keusch-Schwartz were moderate buyers of the May.

Corn Prices Are Lower.

Corn prices were 1@1⅛@1¼c lower at the close. Fine weather conditions, disappointing cables, and the weakness in wheat caused free selling especially after wheat weakened late in the day. The buying demand was only fair and local traders were rather aggressive sellers. Cash prices were steady and there were sales of 195,000 bu. There was a little corn reported taken for export, but the general demand was slow. Argentine reports said the weather was again unsettled.

The visible supply showed a decrease of 1,762,000 bu and local stocks decreased 10,000 bu, making the total 8,083,000 bu. World's shipments were 1,462,000 bu. On passage stocks decreased 4,471,000 bu. Clearances were only 49,000 bu and seaboard reports said the export demand was quiet. Receipts were 123 cars, with 43 cars inspected. Primary receipts were 986,000 bu compared to 513,000 bu a year ago.

Rains Improve Oats Crop.

The oats market followed the same course as the other grains, and at the finish prices were ⅞@1⅝c lower, the May being heavy with a slow demand. Cash prices were a little lower and there were sales of 75,000 bu. Offerings from the country were larger and there was quite an increase in sales to arrive, the rains putting the crop in good condition and making the country more willing to sell.

Receipts were 60 cars, with 164 cars inspected yesterday, and primary receipts were 1,269,000 bu, against 652,000 bu a year ago. The visible supply decreased 3,730,000 bu. World's shipments were 5,533,000 bu, of which this country and Canada shipped 4,933,000 bu.

Hog Products Easier.

The provision market was a little lower. Hog receipts were much larger than expected and the market at the yards was 10@15c lower. Packers were credited with giving the market a little support on the early break, and there was not a great deal of pressure.

Receipts of hogs were 50,000, with 17,000 estimated for today. The primary run was 116,500, compared to 67,500 a year ago. The cash trade is said to be on a healthy basis. Exports last week were heavy.

Rye Active and Higher.

Rye met with an active demand at an advance of ½@2¼c. No. 2 sold at $1.19@1.20¾, with sales by sample to arrive at $1.16@1.19. Receipts, 6 cars.

Barley was strong, with malting 77@80c; feed, 76½@77c, and screenings, 72@77c. Receipts, 54 cars.

Timothyseed was firm at $7.40 for September and $7.30 sellers for cash contract. Country lots were $5.00@7.00.

Duluth flax closed ½@⅞c lower, with cash on track $1.97½; May, $1.97½; July, $2.01, and September, $2.03¼. Receipts, 7 cars. Minneapolis was ⅝c lower at $1.93¼@1.95½ for cash on track. Receipts, 9 cars.

BOARD OF TRADE TRANSACTIONS.

RANGE OF ACTIVE FUTURES.

WHEAT.

	Open.	High.	Low.	Closing May 3.	Closing May 1.
May	1.62¼	1.63⅝	1.61⅝	1.62	1.62⅝
Jy	1.36¾-1.35⅞	1.37¼	1.35	1.35¾	1.37
Sept	1.26¾-1.26	1.26⅞	1.24¼	1.24⅞	1.26⅝
CORN.					
May	.77⅝-¼	77⅝-⅝	76⅞	76⅞	77⅝
July	.80⅝-¼	80⅝	79½	79½-⅝	80⅝
Sept	81¼	81½-⅝	80⅝-½	80½	81⅝
OATS.					
May	.55⅝-½	56⅛	54½	54⅝	56
July	.54⅞-⅝	55⅛	54¼-⅝	54⅝	55⅛
Sept	.48⅝-½	48⅝	47⅞	47⅞	48⅝
PORK.					
May	17.67½	17.70	17.67½	17.70	17.70
July	18.15	18.22½	18.12½	18.20	18.25
LARD.					
May	10.15	10.15	10.15	10.15	10.15
July	10.37½	10.37½	10.35	10.37½	10.37½
SHORT RIBS.					
May	10.27½	10.32½	10.27½	10.32½	10.32½
July	10.62½	10.67½	10.62½	10.65	10.67½

PRICES AT OUTSIDE MARKETS.

WHEAT.

	May High.	May Low.	May Close.	July High.	July Low.	July Close.
St. L.	1.57½	1.56	1.56	1.30⅝	1.28⅝	1.28⅝
K. C.	1.55¼	1.53¾	1.53⅝	1.28¼	1.27	1.27¼
Minp	1.60	1.57	1.57	1.55⅝	1.52⅝	1.52¼
Dult	1.63	1.61½	1.61½	1.60⅝	1.57⅞	1.58
Tol	1.61⅞	1.60⅝	1.60⅝	1.36	1.34½	1.34¼
CORN.						
St. L.	76⅞	76¼	76¼	79⅞	78⅝	78⅝
K. C.	75¼	74¼	74¼	78	76⅝	76⅞

GRAIN INSPECTION.

	Standard.	No. 2 or better.	No. 3.	Lower grds.	Tot. cars.
Winter wht.	..	95	73	..	168
Spring wheat	..	..	2	10	12
Pacific wheat	..	4	2	..	6
Mixed wheat	..	..	..	1	1
Corn	..	76	38	12	126
Oats	22	5	27	6	60
Barley	..	..	9	15	24
Totals	22	180	151	44	397

Loaded from unlicensed elevators: Wheat: No. 2 hard, 1 car and 49,108 bu; No. 2 red, 4 cars and 12,300 bu; No. 4 mixed spring, 3 cars. Corn: No. 2 mixed, 4 cars; No. 3 mixed, 5 cars and 97,428 bu. Oats: No. 2 white, 2 cars; standard, 19 cars; sample, 11 cars; purified, 3 cars and 13,000 bu; clipped, 39 cars; No. 2 mixed, 1 car. From store: Wheat: No. 2 hard, 17,500 bu; No. 3 mixed, 9,550 bu. Corn: No. 2 yellow, 2,000 bu; No. 3 yellow, 4,100 bu; No. 2 mixed, 20,039 bu. Oats: No. 2 white, 12,110 bu; standard, 300,997 bu; No. 3 white, 12,030 bu; No. 4 white, 13,676 bu. Barley: No. 4, 19,155 bu; sample, 4,719 bu.

DAILY BIDS AND OFFERS.

WHEAT.

	Bids High.	Bids Low.	Bids Close.	Offers High.	Offers Low.	Offers Close.
May	1.58	1.57	1.58¼	....	....	1.65
July	1.33½	1.32¼	1.32½	1.37¼	1.36⅝	1.36⅞
Sept	1.22⅞	1.22⅝	1.22¼	1.26¼	1.25⅝	1.25⅞
CORN.						
May	76⅛	75⅞	76	77⅞	77¼	77¼
July	79	78¾	78⅞	80⅛	80	80
Sept	80	79⅜	79⅝	81	80⅞	80⅞
OATS.						
May	54	53⅞	53⅞	55¼	55	55¼
July	54	53⅞	53⅞	54⅝	54½	54⅞
Sept	47⅝	47¼	47⅜	48⅜	48	48

WEEKLY BIDS AND OFFERS.

WHEAT.

	Bids.	Offers.
May	1.48	1.51
July	1.26	1.44
Sept.	1.16½	1.32
CORN.		
May	74	80
July	77½	82¼
Sept	78½	83¼
OATS.		
May	52¼	57½
July	52¼	56¼
Sept	45⅞	49½

PRIMARY MOVEMENT.

WESTERN.

	Received Wheat.	Received Corn.	Shipped Wheat.	Shipped Corn.
Chicago	259,000	347,000	142,000	234,000
Milwaukee	28,000	50,000	4,000	23,000
Min'apolis	368,000	68,000	116,000	87,000
Duluth	86,000	......	375,000	45,000
St. Louis	115,000	125,000	46,000	57,000
Toledo	13,000	22,000	9,000	18,000
Detroit	4,000	8,000	......	2,000
Kan. City	296,000	194,000	186,000	44,000
Peoria	10,000	36,000	......	2,000
Omaha	71,000	85,000	9,000	87,000
Ind'apolis	......	26,000	......	17,000
Cincinnati	19,000	25,000	22,000	15,000
T'l bu	1,219,000	986,000	909,000	581,000
Last year	653,000	518,000	1,111,000	663,000
EASTERN.				
New York	561,000	22,000	463,000	47,000
Boston	69,000	......	......	......
Phila'phia	102,000	1,000	234,000	......
Baltimore	55,000	107,000	121,000	......
N. Orl'ns	54,000	34,000	......	2,000
Galveston	28,000	......	484,000	......
T'l bu	864,000	164,000	1,252,000	49,000
Last year	188,000	98,000	576,000	......

CASH TRANSACTIONS.

FLOUR—Trade slow and market unsettled. Quotations:

SPRING WHEAT.

Spl. brds., wood ...$8.10@8.30; Pat., jute $7.40@7.65; Straight .$7.10@7.25; First cl'r. $6.15@6.40; Sec. cl'r. $4.50@4.65; Red Dog. $3.25@3.40.

WINTER WHEAT.

Soft winter—Pat., jute $7.30@7.50; Straight $6.80@7.00; Clear ....$6.10@6.30. Hard winter—Pat., jute $7.40@7.60; Straight .$6.90@7.10; Clear .....$6.10@6.35.

WINTER WHEAT—Weak, ½@1c lower. Sales: In store—Mixed lots, 7,000 bu. Track—No. 4 red, $1.61; No. 3 red, $1.62¼@1.62½; No. 2 red, $1.62@1.63½; No. 4 hard, $1.59@1.60½; No. 3 hard, $1.62½@1.63; No. 2 hard, $1.62½@1.64. Illinois proportional billing: No. 3 red, $1.62½; No. 2 red, $1.62@1.63¼.

CORN—Steady to ½c lower, 73¼@79c. Sales: In store: Mixed lots, 145,000 bu. Track: No. 6 mixed, 76@77c; No. 5 mixed, 76½@76¾c; No. 3 mixed, 77¼@78¼c; No. 2 mixed, 78@78¾c; No. 6 yellow, 77c; No. 5 yellow, 76½@77c; No. 4 yellow, 77¾c; No. 3 yellow, 77¼@78½c; No. 2 yellow, 78¼@79c; No. 3 white, 78½c; No. 2 white, 78¼@79c. Illinois proportional billing: Sample grade, 73½@74c; No. 6 mixed, 77¾c; No. 5 mixed, 77c; No. 2 mixed, 78¼@78¾c; No. 3 yellow, 77½@78½c; No. 2 yellow, 78¼@79c; No. 5 white, 76½c; No. 4 white, 77½c; No. 3 white, 78@78½c; No. 2 white, 78¼@79¼c.

OATS—Steady to ½c lower, 55@57¼c. Sales: In store: Mixed lots, 55,000 bu. Track: No. 4 white, 55@56½c; No. 3 white, 55½@56¾c; standard, 56¾@57¼c. Illinois proportional billing: No. 4 white, 56c; No. 3 white, 56¼@56¾c; standard, 56½@57c; No. 2 mixed, 55c; No. 2 white, 56½c.

HOG PRODUCTS—Firm. Cash lots: Mess pork, new, $17.65@17.70; lard, $10.05@10.15; short ribs, $9.75@10.50.

BEEF PRODUCTS—Quiet. Beef hams, $30.50@31.00; extra mess beef, $18.50@19.00; plate beef, $19.00@19.50; extra plate beef, $19.50@20.00. TALLOW—Choice edible, 7¼@7½c; prime packers', 6⅝@6⅞c; No. 1 packers', 6⅜@6⅝c; No. 2 packers', 5⅝@5¾c; No. 2 renderers', 5⅞@6c; choice oleo stearin, 9@9¼c; lard stearin, 10¼@11c; extra oleo, 13¼@13½c; oleo stock, 9½@10¼c.

GREASE—Quiet. Brown, 4½@4⅝c; yellow, 5¼@5½c; B white, 5⅝@5⅞c; A white, 6@6¼c; choice white, 6¼@6½c.

HAY.

HAY—Steady. Receipts, 550 tons; shipments, 180 tons. Choice timothy, $18.00@19.00; No. 1 timothy, $16.50@17.50; No. 2 timothy, $15.50@16.00.

STRAW—Rye, $10.00@10.50; oat, $8.00@8.50; wheat, $7.50@8.00.

NEWS AND GOSSIP OF BOARD OF TRADE.

World's shipments of wheat last week were 13,317,000, a decrease of 2,349,000 bu. Corn exports were 1,462,000 bu, decreasing 649,000 bu. Detail shipments, with comparisons, follow:

Wheat.	Last wk.	Prev. wk.	Last year.
American	8,301,000	10,360,000	3,088,000
Russian	....	....	2,800,000
Danubian	....	....	1,040,000
Indian	96,000	104,000	72,000
Argentina	4,920,000	5,138,000	456,000
Australian	....	....	1,712,000
Chile-N. Africa	....	64,000	80,000
Totals	13,317,000	15,666,000	9,248,000
CORN.			
American	807,000	1,592,000	....
Russian	....	....	136,000
Danubian	....	....	1,284,000
Argentina	651,000	519,000	2,049,000
Totals	1,462,000	2,111,000	3,469,000

Traders are a good deal surprised at the continued big receipts of all grains in the west. Kansas City, St. Louis, Omaha, and Minneapolis al lhad big receipts of wheat yesterday, and total primary arrivals were nearly double those of a year ago, at 1,219,000 bu. Total receipts of wheat, corn, and oats were over 3,000,000 bu. Clearances of wheat continue heavy, being 1,603,000 bu for the day, but in view of the big receipts, indicating liberal supplies still back, the big exports did not cut much figure. There has been a good deal of talk that the cash wheat would be as scarce this year as it was in the Patten deal year. There is no prospect at present of this, however. During the whole month of May in the Patten year receipts of wheat at Chicago were only about 300 cars, or about as many as have been received during the last three days of this month. Moreover, cash wheat is still selling at near May price, while in the Patten deal it commanded tremendous premiums.

The winter wheat crop is likely to be the earliest in many years. Some reports from Missouri and the states in the southwest indicate the crop will be anywhere from one to three weeks earlier than usual. Even in this state in the Springfield territory, it is claimed wheat will be ready to cut, judging from present growth, about the middle to the 20th of June. Farmers are willing to contract new wheat, and in some sections have been trying to induce receivers to contract for their grain, but the latter are not disposed to do so at the present time. In western Kansas some wheat has been bought at $1.20 per bushel.

Stocks of wheat at Liverpool this week were the same as a week ago, 2,000,000 bu, while corn decreased 73,000 bu. Comparative totals follow:

	This week.	Last week.	Last year.
Wheat	2,000,000	2,000,000	3,216,000
Corn	1,448,000	1,521,000	961,000

Visible supply of wheat in the United States this week decreased 3,714,000 bu, compared with a decrease of 3,320,000 bu a year ago. Corn decreased 1,762,000 bu; oats, 1,730,000 bu; rye, 13,000 bu; and barley, 370,000 bu. Comparative totals follow:

	This week.	Last week.	Last year.
Wheat	26,439,000	30,153,000	43,378,000
Corn	20,203,000	21,965,000	9,380,000
Oats	23,022,000	24,752,000	13,262,000
Rye	945,000	958,000	1,165,000
Barley	2,394,000	2,764,000	2,487,000

Cash prices for wheat here were not much changed and sales were small. At the seaboard there were sales of 150,000 bu to go to France. Cash corn was about steady and oats were a little easier. The country has sold oats freely and the general rains caused quite a general loosening up on the part of farmers who have been hanging on to wheat and oats. Shipping sales of corn were 195,000 bu and oats sales were 75,000 bu.

Stuart Logan says of wheat: "If present winter wheat prospects are maintained I do not think that these prices will hold, no matter how large the foreign demand is. I believe the marketing of the new crop will come with a rush and that it will tax the terminal facilities to handle the same. The bear side of wheat looks very attractive to me."

Wheat on ocean passage this week increased 176,000 bu, while corn decreased 471,000 bu. Comparative totals follow:

	This week.	Last week.	Last year.
Wheat	62,696,000	62,520,000	39,880,000
Corn	11,356,000	15,827,000	13,175,000

James Norris was back from a two weeks' stay at Excelsior Springs, Mo. Jack O'Brien returned yesterday from French Lick, Ind. Hal Tyler returned Monday from a trip to his New Mexico ranch. He said prospects for wheat through Kansas appear as good as last year.

Keusch-Schwartz have opened a St. Louis office in the Merchants Exchange building under the management of W. B. Christian and P. J. Gilmartin.

A St. Joseph, Mo., message said there is more wheat back than generally supposed, and there is also plenty of corn.

Duluth messages said that when the boats now at the docks were loaded with wheat the remaining stock would be about 2,000,000 bu.

Estimated receipts for today: Wheat, 270 cars; corn, 243 cars; oats, 164 cars; rye, 6 cars; barley, 54 cars; hogs, 17,000 head.

A Kansas City message said $5,000 was bid for a membership on that exchange.

AMERICAN GRAIN MARKETS.

NEW YORK, May 3.—FLOUR—Steady; spring patents, $7.50@7.90; winter patents, $7.20@7.50; winter straights, $7.00@7.15; Kansas straights, $7.50@7.80. RYE FLOUR—Quiet; fair to good, $6.40@6.55; choice to fancy, $6.60@6.75. CORNMEAL—Steady; fine white and yellow, $1.70@1.75; coarse, $1.60@1.65; kiln dried, $4.05. RYE—Quiet; No. 2 western, $1.28 c. i. f. export. BARLEY—Steady; malting, 81@85c c. i. f. Buffalo. WHEAT—Spot easy; No. 2 red, $1.70; No. 2 hard, $1.71 c. i. f. track; No. 1 northern Duluth, $1.64¾, and No. 1 northern Manitoba, $1.64¼ c. i. f. Buffalo. Futures easy; May, $1.66. CORN—Spot easy; No. 2 yellow, 87⅝c, prompt shipment. OATS—Spot easy; standard, 62½c; No. 3 white, 62c; fancy clipped white, 63@64c. WOOL—Steady; domestic fleece XX Ohio, 32@33c.

KANSAS CITY, Mo., May 3.—WHEAT—Cash unchanged; No. 2 hard, $1.56@1.57; No. 3, $1.56@1.56½; No. 2 red, $1.56@1.56½; No. 3, $1.55½@1.56½. CORN—½c lower; No. 2 mixed, 75c; No. 3, 74@75c; No. 2 white, 75¾c; No. 3, 76c; No. 2 yellow, 76½c; No. 3, 75¾c. OATS—Unchanged; No. 2 white, 54½@55c; No. 2 mixed, 51½@52c. RYE—$1.12. HAY—Steady; choice timothy, $15.50@16.50; choice prairie, $12.50@13.50; choice alfalfa, $15.50@16.50. WHEAT—Futures: May, $1.53¾; July, $1.27¼; September, $1.17½@1.17¾. CORN—May, 74¼@74½c; July, 76¾@76⅞c; September, 77⅝@77¾c.

MINNEAPOLIS, Minn., May 3.—WHEAT—Higher early; receipts, 320 cars, compared with 183 a year ago. Futures: May opened, $1.59; high, $1.60; low, $1.57; closed, $1.57; July opened, $1.54½; high, $1.55¾; low, $1.52¾; closed, $1.52¼. Cash—No. 1 hard, $1.63½; No. 1 northern, $1.59@1.63; to arrive, $1.59@1.63; No. 2 northern, $1.54½@1.60; No. 3 wheat, $1.49@1.58. CORN—No. 3 yellow, 72¾@73¼c. OATS—No. 3 white, 52¼@52¾c. FLAX—$1.93¼@1.95¼. BARLEY—67@74c. RYE—$1.13@1.16. BRAN—$22.50. FLOUR—Unchanged; shipments, 48,000 brls.

MILWAUKEE, Wis., May 3.—WHEAT—Cash: No. 1 northern, $1.61@1.64; No. 2 northern, $1.58@1.61; No. 2 hard winter, $1.62@1.63. CORN—No. 3 yellow, 77¼@78c; No. 3 white, 78@78½c; No. 3, 77¼@77½c. OATS—Standard, 56¼c; No. 3 white, 56@56¼c; No. 4 white, 55@56c. RYE—No. 1, $1.19@1.20. BARLEY—Malting, 76@79c; feed and rejected, 73@75c; Wisconsin, 76@79c. WHEAT—Futures: July, $1.35¼; September, $1.24⅝. CORN—July, 79½@79⅝c; September, 80¼@80⅝c. OATS—July, 54⅝c; September, 47⅝c.

ST. LOUIS, Mo., May 3.—WHEAT—Cash: Steady; track No. 2 red, $1.58@1.69½; No. 2 hard, $1.60@1.62. CORN—Lower; track No. 2, 77½@78c; No. 2 white, 78½c. OATS—Lower; track No. 2, 54½@55c; No. 2 white, 56½c. RYE Nominal—WHEAT—Futures lower; May, $1.56; July, $1.28⅝. CORN—Lower; May, 76¼; July, 78⅝@78⅜c. OATS—Steady; May, 54c; July, 51½c. FLOUR—Red winter patents, $6.75@6.90; fancy and straight, $6.30@6.60; hard winter clears, $5.00@6.10.

DULUTH, Minn., May 3.—LINSEED—Cash, $1.97½; May, $1.97½; July, $2.01. WHEAT—No. 1 hard, $1.63½; No. 1 northern, $1.62½; No. 2 northern, $1.55½@1.58½; Montana No. 2 hard, $1.61½; May, $1.61½; July, $1.58. Durum—No. 1, $1.70; No. 2, $1.65@1.66; May, $1.70; July, $1.69½. OATS—52½@53½c. RYE—$1.17@1.18. BARLEY—67@76c. CORN—75¾c.

OMAHA, Neb., May 3.—WHEAT—No. 1 hard, $1.56@1.57; No. 2 hard, $1.55@1.56½. CORN—No. 2 white, 73¾c; No. 3 white, 72¾@73¼c; No. 2 yellow, 73@73¼c; No. 3 yellow, 72¾@72¾c; No. 2, 72½@72¾c; No. 3 mixed, 71¾@72¼c. OATS—No. 3 white, 52½@52¾c.

PEORIA, Ill., May 3.—CORN—Unchanged; No. 2 yellow, 77¾c; No. 3 yellow, 77¼@77¾c; No. 4 yellow, 76¾c; No. 2 mixed, 77¾c; No. 3 mixed, 77¼c; No. 4 mixed, 77c. OATS—½@¾c lower; No. 2 white, 55½c; standard, 55¼c.

TOLEDO, O., May 3.—WHEAT—Cash and May, $1.60¾; July, $1.34¼. CLOVER SEED—Prime, cash, $8.00; October, $8.40. ALSIKE—Prime, cash, $8.15. TIMOTHY—Prime, cash, $3.25; September, $3.42½.

Liverpool Grain Market.

LIVERPOOL, May 3.—WHEAT—Spot steady. No. 2 hard winter, 13s 8½d; No. 2 red western winter, 13s 9d; No. 2 Manitoba, 14s ½d; No. 3 Manitoba, 13s 10d. CORN—Spot steady; American mixed, new, 8s 6½d; American mixed, old, 8s ½d; La Plata mixed, 8s 1½d. FLOUR—Winter watents, 50s. HOPS—In London [Pacific coast], £3 5s@£4 15s.

NAME NEW TRACT "SOUTHFIELD"

W. E. Harmon & Co. Plan High Grade Subdivision South of Jackson Park.

CONSIDERATION $180,000

"Southfield" is to be the name of the new subdivision which William E. Harmon & Co. are to open between Seventy-seventh and Seventy-ninth streets, Stony Island and Jeffery avenues. It will also comprise two blocks between Ridgeland and Constance avenues, Seventy-eighth and Seventy-ninth streets.

The total consideration was $180,000, and it is the purpose of Harmon & Co., after making the necessary improvements, to open it as a high class subdivision along the same lines as their Ravenswood Manor and Ravenswood Garden subdivisions in the northwest part of the city.

Title was taken by Florence M. Hursh and the porperty will be under the management of Frank W. Blankley, the resident manager of Harmon & Co.

Acquires Eleven Blocks.

From the Frank estate eleven blocks of about five acres each between Stony Island and Jeffery avenues, Seventy-seventh and Seventy-ninth streets, was acquired for about $3,000 an acre, or a total of $165,000.

From the trustees of the Thomas E. Wells estate blocks 28 and 29, between Ridgeland and Constance avenues, Seventy-eighth and Seventy-ninth streets, was acquired for $15,000, at the rate of about $3,000 an acre.

It is stated the eleven surrounding streets will be paved, trees planted, and the entire subdivision put in attractive condition for marketing.

Sold by Frank Estate.

A year ago the Frank estate sold block 25, bounded by Seventy-eighth and Seventy-ninth streets, Stony Island and Cornell avenues, to Peter Metos et al, for $45,000 and this was subdivided into forty-four lots.

It is interesting to note the entire quarter section was acquired by James Stinson from Charles G. Wicker in June, 1868, for $20,000.

Rosenthal & Hamill represented the sellers, Edwin L. Harmon and Mr. Blankley representing the purchasers. Arnold W. Woodrich of Woodrich Bros. was the broker.

State Street Loan.

There was filed for record yesterday a loan made by the Continental and Commercial Trust and Savings bank to Buck & Rayner of $300,000 secured by the leasehold estate in the 42x80 feet of ground at the southwest corner of State and Adams street and the new State and Adams building now in course of construction. The building, which is to be sixteen stories high, is expected to cost in the neighborhood of $700,000. The loan runs for fifteen years and bears 6 per cent interest.

Another noteworthy sale in the Lincoln avenue district has been closed by George J. Haberer & Co., who have sold for Mathias Schmitt to Henry L. Ritter the property at the southwest corner of the avenue and School street. The lot is 50x125 feet and is improved with a double three story brick building with stores on the ground floor and offices above. A reported consideration of $80,000 is given.

To Be Used by Store.

It is stated that Mr. Ritter plans to remodel the building in the near future for an out of town concern which plans to occupy the premises with a department store, the purpose being, it is said, to anticipate the store to be opened by Wieboldt on the opposite corner.

About a week ago Haberer & Co. negotiated a sale on Lincoln avenue on the basis of $1,200 a front foot for the land. Mr. Ritter is said to have purchased several other parcels in this neighborhood. Charles Kemnitz was associated in the deal just closed.

Estate Buys Garage.

John S. Holmes has sold to the Springer estate the garage at 1533 Jarvis avenue, with 17,000 square feet of space, for a stated consideration of $50,000, subject to an incumbrance of $14,000, the building being rented for ten years at an annual rent of $4,800. In this connection the Springer estate conveyed to Mr. Holmes the property at the northeast corner of Sixty-ninth street and Wentworth avenue, improved with a building containing seven stores on the ground floor and offices and flats and lodge hall above for an indicated consideration of $56,000, subject to an incumbrance of $26,000; also the flat property at 3802 Prairie avenue. This gives the Springer estate nearly all the north frontage on Jarvis avenue between the Northwestern elevated road and Ashland avenue. Rosenberg & Reninger were the brokers in the transaction.

Kedzie Avenue Sale.

Eugene L. Garey has purchased from Edward M. Bertha the property at the northeast corner of Kedzie avenue and Huron street, improved with a building containing two stores and eight flats, for a reported consideration of $30,000, subject to an incumbrance of $16,000. Mr. Garey gave in part payment a Nebraska farm. Krause, Beak & Co. were the brokers.

Mr. Garey subsequently resold the property through the same brokers to William H. Brown and Peter J. Bassett, who took it in part payment for the new fifteen apartment building at the northeast corner of Marquette road and Greenwood avenue, which was sold for a reported consideration of $55,000, subject to an incumbrance of $35,000. The Kedzie avenue property subsequently was sold by Mr. Bassett and Mr. Brown to Barbara R. Klein for a reported consideration of $30,000 cash through the same brokers.

Magnolia Avenue Flat Sold.

The apartment house property at the southwest corner of Magnolia and Thorndale avenues, with 52x125 feet of ground, has been sold by Hortanse H. O. Bernard to William Greissinger for a stated consideration of $34,000, subject to an incumbrance of $17,000.

The six apartment building on Sixty-seventh place, 183 feet west of Stony Island avenue, with lot 52x125 feet, north front, has been sold by Annie Baird to Olaf T. Nelson for an indicated consideration of $25,000, subject to an incumbrance of $15,000.

Record was made of the transfer by the University of Chicago to the Chicago Junction Railway company of a tract of 46x124 feet, north front, in Fifteenth place, 117 feet west of Western avenue, for a stated consideration of $44,558.

Jeannette Lichtman has sold to Herman H. Goodfriend the property on Division street, 181 feet east of California avenue, lot 50x122 feet, south front, with store and flat improvements, for an indicated consideration of $22,000, subject to an incumbrance of $12,000.

Prairie Avenue Deal.

Gustave Lund has sold to Catherine H. Sander the six flat building on Prairie avenue, 206 feet south of Thirty-seventh street, subject to $15,000 incumbrance, taking in exchange a 240 acre farm in Wisconsin. A. D. Cronstedt was the broker.

E. B. Beatty of Ben I. Greenebaum's office has leased for Alfred S. Shaw to Ben H. Kaufman, the hatter, the store at 6238 South Halsted street for a reported term rent of $21,000; also to the same lessee the store at 1221 Milwaukee avenue for 5 years at a term rent of $13,000.

County Treasurer Henry Stuckart will be the speaker at today's weekly luncheon of the Cook County real estate board at the Hotel Sherman, and will talk "Legislation in Regard to Special Assessments" and "The Operations of the County Treasurer's Office, Touching the Question of Substations."

Real Estate Transfers.

ROGERS PARK.

Newgard-av., n e cor Devon, w f, 100x125, rev. stamp $7.50, incumb $6,000, April 27 [Frank Boege to Julia V. O'Donnell] ....$ 10

Pratt-av., 200 e of Greenview, s f, 50x174, rev. stamp 50c, April 28 [Helen L. Mitchell to Agnes L. Sage] 10

LAKE VIEW.

Berteau-av., n w cor N. Clark-st., 65x130 and o p, rev. stamp $3, March 1 [Anna M. Preil to George Obendorf] 10

Berteau-av., n w cor N. Clark-st., s f, 65x130 and o p, rev. stamp $3, March 5 [George Obenouf to George Dabelstein] 10

Clark-st., N., 220 s of Wrightwood-av., w f, 48x208, rev. stamp 50c, Feb. 19 [Mary E. McNulty to William Seymour] 1

Giddings-av., 87 e of Lyman, s f, 36x123, rev. stamp $8.50, April 15 [est. Thos. Lyman to Peter R. Farron] 8,200

Glenwood-av., 42 n of Cornelia, e f, 25x120, rev. stamp $1.50, incumb $2,500, May 1 [Alice Bobel to Edw. W. Carnes] 10

Inside lot, w 50 of e 150 of 15, ex n 80 and ex s 110.68, in Hundley's sub of e ½ s e ¼, 17, 40, 14, April 29 [Levant M. Richardson to Jas. L. Richardson] 10

Inside lot, w 50 of e 150 of 15, ex n 80 and ex s 110.68, in Hundley's sub of e ½, s e ¼, 17, 40, 14, April 29 [Jas. L. Richardson to Jennie B. Richardson] 10

Leavitt-st., n w cor. Grace, e f, 29x124, rev. stamp $6.50, incumb. $7,000, April 30 [Amelia Peters to Emil G. Lainga] 10

Lincoln-av., s w cor. School-st., e f, 48x90 8-10 ft. on n., 125 ft. on s., rev. stamp $37.50, incumb. $42,500, April 30 [Mathias Schmitz to Freda and Henry L. Ritter] 10

Lincoln-av., 350 n w of Seminary, s w f, 50x120, rev. stamp $4.50, April 6 [Eric Larson to Jacob Ralph] 4,500

Oakley-av., N., 299 s of Byron-st., e f, 30x124, rev. stamp $1, March 26 [C. T. & T. Co. to Carl Friberg et al] 6,475

JEFFERSON.

Belden-av., n e cor. Leclaire, s f, 53½x125, rev. stamp $1, April 26 [Thomas Connerton to Robert L. Otwell] 10

Cullom-av., 400 e of Laramie, s f, 100x133, and o. p., rev. stamp $3, April 27 [Edward C. Tyler to Emil E. Kunkel] 10

Diversey-av., 66 w of Mansfield, n f, 33x125, rev. stamp 50 cents, Dec. 16, 1914 [C. T. & T. Co., tr., to Phoebe Van Volkenburg] 165

Drake-av., N., 198 s of Argyle-st., w f, 30x125, rev. stamp 50 cents, incumb. $700, May 1, 1915 [Laura Stoltzner to Sidney S. Schmidt] 100

Elston-av., 105 n w of Richmond-st., n e f, 125x125, rev. stamp $1, incumb. $2,750, April 29 [Ralph Neufeld to Hyman Nionick] 10

Kildare-av., 51 s of McLean, e f, 25x117, rev. stamp $2.50, March 25 [Virginia Hamer et al. to Wm. Vickers] 2,500

Hutchinson-st., 5110, s f, 30x125, rev. stamp $3, incumb. $4,200, April 30 [Peder Jacobson to Sarah C. Giblin] 7,200

Lawrence-av., W., 58 w of Sawyer, s f, 50x125, rev. stamp $5 [Nelson Thomasson to Edw. A. Glad] 10

Menard-av., 50 n of Dickens, e f, 50x124, rev. stamp 50c, April 28 [Jno. T. Kelly to Michael Rossi] 480

Merrimac-av., 275 s of Diversey, e f, 166 2-3x124, rev. stamp $1.50, April 9 [Wm. J. Titley to Louis Prarda] 1,092

Mobile-av., 316 n of Wrightwood, w f, 200x124, rev. stamp $1.50, April 7 [Elizabeth A. Booth et al. to Caroline Krohn et al.] 1,500

Noble-av., W., s e cor. Sayre, n f, 108x124, rev. stamp 50c, April 1 [C. T. & T. Co., Tr., to Emil Greenberg] 1

Sunnyside-av., N., 140 w of Rockwell-st., n f, 30x125, rev. stamp $1, April 16 [Russell Tyson to Andrew M. Hedges] 940

Sawyer-av., n e cor. Cullom, w f, 25x125, rev. stamp $1, incumb. $6,250, April 14 [Jennie S. Mason to Fred Bentlich] 7,000

Sayre-av., 225 n of Grace-st., e f, 50x126, rev. stamp $1.50, April 27 [Herman Berger to Lizzie Farley] 1,400

Wilson-av., 159 e of Spaulding, s f, 30x120, rev. stamp $1.50, April 30 [Arthur G. Erdman to Anna T. O. Sorenson] 10

NORTH TOWN.

N. Halsted-st., 96 n of Center, w f, 24x125, rev. stamp $5, May 1 [Henry Fred Harms to Hugo J. Tess] 5,000

1933 Orchard-st., w f, 26x125, rev. stamp $2.50, April 30 [Alfred J. Seiss to Ernst P. Hochmuth] 1

Pearson-st., 275 e of Dewitt-ct., s f, 125x107, and o. p., same sub., rev. stamp $1, April 5 [Emil Elger, und. 1-30 int., to Francis S. Rickords] 1,683

Lake Shore-drive, 71 n of Pearson-st., e f, 47x120, rev. stamp $1, April 5 [Emmet A. Thomas, und. 1-30 int. to Francis S. Rickords] 600

Pearson-st., 200 e of Dewitt-ct., s f, 75x107, and o. p., same sub., rev. stamp $2, incumb. $1,000, April 10 [State Bk. of Chicago to Francis S. Rickords] 1,883

Pearson-st., n e cor Dewitt-ct., s f, 200x107, rev. stamp $1, April 5 [C. T. and T. Co., trustee, und. 1-30 int., to Francis S. Rickords] 833

E. Huron-st., 404 e of St. Clair, s f, 21x111, incumb. $4,000, Nov. 5, 1913 [Wm. H. Tucker to H. Spencer Gorton] 9,600

N. Dearborn-av., 100 n of E. Chicago, e f, 25x150, rev. stamp $12, incumb. $4,000, April 30 [Josephine H. McLean to Louis B. Shamberg] 16,000

SOUTH TOWN.

Trust deed—State-st., S., s w cor W. Adams, e f, 42x80; leasehold estate and building, May 1, 1915, to May 1, 1930, 6% [Buck & Rayner, a corp., to Cont. and Com. Tr. & S. Bank] 300,000

Parnell-av., 566 s of 33d-st., w f, 30x125, rev. stamp $5, Sept. 26 [Wm. J. Rintoul to John A. Kneale] 10

Dearborn-st., 367 s of 27th, e f, 25x110, rev. stamp $2, incumb. $2,500, April 30 [Byron A. McAnsh to Hiram De Camp] 10

HYDE PARK.

Fortieth-st., E., 92 w of Rhodes-av., s f, 17x100, rev. stamp $2.50, April 23 [George Sheppard to Thomas Connerton] 10

Washington Park-ct., s w cor 49th-st., e f, 22x97, rev. stamp $3.00, incumb. $6,500, April 27 [Emma C. Dyer to Frank L. Birdsey] 10

Saginaw-av., 189 n of E. 79th-st., e f, 33x167, incumb. $2,200, rev. stamp $2.50, April 10 [Gustaf Tjader to Roy C. Merrick et al.] 4,325

Yates-av., 152 n of 76th-st., e f, 59x125, rev. stamp $1.50, March 17 [John W. Brunt to Helen C. Grant] 1,575

Ridgeland-av., 210 s of E. 68th-st., e f, 30x125, rev. stamp $2, incumb. $550, April 26 [Martin Halloran to Chas. Johnson] 2,000

Rhodes-av., No. 6730, w f, 37½x124, rev. stamp $2.50, incumb. $2,500, Aug. 1, 1912 [John W. Buck to Wm. E. Drath] 1

Kenwood-av., 125 n of 62d-st., w f, 25x125, April 9 [David F. Matchett to Geo. L. Lyon] ....

Yates-av., n w cor E. 70th-st., e f, 200x189, m. or l., April 27 [Alvin H. Reed to Edw. I. Bloom] 10

Crandon-av., 98 ft n of E. 74th-st., w f, 50x124, rev. stamp $1, March 16 [Myra L. Hathaway to John H. C. Kirk] 10

Langley-av., 241 ft n of 67th-st., e f, 25x121, rev. stamp 50c, sub. to t. deed, April 22 [Mary Galazer to Agnes C. Wilson] 450

Constance-av., n w cor E. 79th-st., e f, 595x266; Cregier-av., n w cor E. 79th-st., e f, 595x266, m. or l., rev. stamp $15, incumb. $15,000, April 1 [Est. Thos. E. Wells to Florence M. Hursh] 30,000

Michigan-av., 200 ft n of 71st-st., e f, 25x159, rev. stamp $1, incumb. $1,500, April 8 [Abraham J. Liebman to Elmer E. Beller et al.] 1

Kimbark-av., 187 ft n of 66th-st., e f, 25x165, rev. stamp $2.50, incumb. $4,000, April 29 [David S. Googins to Wm. P. Haughton] .... 1 etc.

Kenwood-av., 275 ft s of 64th-st., w f, 25x160, April 29 [Eliza A. Ferguson to Jay A. Ferguson] 1

Yates-av., n w cor E. 70th-st., e f, 200x189, m. or l., rev. stamp $32, April 27 [Alvin H. Reed to Edward J. and Marie C. Bloom] 10

71st-st., s w cor Blackstone-av., n f, 98x125, April 29 [Sebastian C. Ferguson to Jay A. Ferguson] 1

71st-st., s w cor Blackstone-av., n f, 98x125, April 29 [Jay A. Ferguson to Eliza L. Ferguson] 1

South Park-av., s w cor 84th-st., e f, 312x162, rev. stamp, $2.50, March 29 [Thos. J. Walsh to Thos. J. Sheehan] 10

Kenwood-av., 275 s of 64th-st., w f, 25x165, April 29 [Jay A. Ferguson to Eliza L. Ferguson] 1

42d-pl., E., 167 w of St. Lawrence-av., n f, 25x122, rev. stamp $1.50, inc. $2,000, April 23 [Valdemar Michaelsen to Nettie L. Dedrick] 10

Burley-av., 9227, w f, 25 to alley, sub. to two tr. deeds, April 28 [Bertha L. Rogers to Geo. K. Hollingsworth] 1

Vincennes-av., n w cor 77th-st., e f, 71x125, rev. stamp $1.50, April 13 [Ann Mooney to Sophia J. Miller] 1,100

Phillips-av., n e cor 85th-st., w f, 72x125, rev. stamp $1, inc. $350, April 24 [Edward E. Baron to Jessie M. Young] 900

79th-st., s w cor Paxton-av., n f, 10 acres, March 22 [Frank J. Watrous to Chas. H. Watrous] 10

88th-pl., 261 w of Cottage Grove-av., s f, 24x125, rev. stamp 50c, Feb. 17 [Monroe E. Walter to Nellie Hollingshead] 200

68th-st., E., 165 w of Blackstone-av., s f, 60x124, rev. stamp $2.50, inc. ...., April 29 [Julia E. Moon to Agnes B. Nelson] 4,000

Stony Island-av., s w cor E. 67th-pl., e f, 100x115, rev. stamp $8, inc. $11,000, April 27 [Andrew Gustafson to Myron H. Spades] 10,000

State-st., bet. 105th and 106th, w f, 30x125, rev. stamp $1, April 21 [Jno Van der Meyde et al. to Rena Osterling] 10

Stewart-av., n e cor W. 122d-st., w f, 50x123, rev. stamp $2, April 14 [Nathan E. Craig to Frank H. Grabert] 1,700

Wentworth-av., n e cor W. 69th-st., w f, 43x174, rev. stamp $30, incumb. $26,000, April 28 [Frank G. Springer et al., Trs., to John S. Holmes] 10

LAKE.

Justine-st., 100 s of 45th, e f, 25x121, rev. stamp $1, incumb. $500, April 15 [Josef Hulock to Jno. Chernik] 1,400

Maplewood-av., 216 s of W. 51st-st., w f, 25x125, rev. stamp 50c, April 8 [Northern Trust Co. to Jas. Dudra et al.] 275

Swann-st., 140 e of Princeton-av., n f, 48x100, rev. stamp 50c, April 7 [Peter Dauster to Reynolds Power] 10

Swann-st., 112 e of Stewart-av., s f, 24x101, rev. stamp $1, April 30 [Hugh Mallory to Aurelia Daly] 1,000

Rockwell-st., 306 s of 39th-pl., e f, 25x125, April 7 [Frank M. Perlowski to Adam Gokas] 400

Sacramento-av., 50 n of 46th-st., e f, 25x124, rev. stamp 50c, April 29 [Josef Kraszczyk to Jno. Suszkiewicz] 10

Sacramento-av., 75 n of 46th-st., e f, 25x124, April 29 [Adam Oskelanier to Jozef Kraszczyk et al.] 10

Carpenter-st., 191 n of W. 51st, w f, 25x124, rev. stamp $3, April 13 [Herman Lubig to Valentin Langkan] 2,800

Kedzie-av., 246 s of 59th-st., e f, 50x124, rev. stamp 50c, April 5 [Fred Mains to Howard S. Gemmill] 10

Maplewood-av., 270 s of W. 56th-st., w f, 30x125, rev. stamp $2, incumb. $2,000, April 29 [Fred J. Rosenberg to William A. Blind] 3,550

State-st., s w cor. W. 61st, e f, 50x101, rev. stamp 50c, incumb. $18,000, Jan. 29 [Ann Slorach to Joseph B. Chihero] 10

Loomis-st., 300 s of 52d, e f, 25x124, rev. stamp $2, incumb. $3,000, April 4 [Eliza Grimm to Anna Zeeder] 5,000

51st-st., W., n w cor. May, s f, 125x100, rev. stamp $4, April 24 [Peter Sommer to Conrad Vickeroth et al.] 4,000

Sangamon-st., 150 n of 64th, e f, 28x124, Oct. 23, 1893 [Robert Fulford to Kate Hall] 5,200

63d-st., W., 1441, n f, 25x125, rev. stamp $1.50, incumb. $1,600, April 16 [Good D. Crawford to Owen W. Davis] 1,250

Beck's sub., pt. lots 3 and 4, block 3, s w ¼ s w ¼ 21-38-14, May 4 [Hattie B. Thayer to Manus Reid] 10

Green-st., 50 n of 69th, e f, 25x125, rev. stamp $1, incumb. $2,900, April 30 [Laura Hilkert to Alena Ridderhoff] 3,500

66th-st., 125 e of Normal-av., n f, 28x125, April 26 [Anna M. Goodhart to Jack Davidson et al.] 1

Bishop-st., 109 s of 65th, e f, 26x124, rev. stamp $1, April 28 [Geo. Fischer to Thos. Mulcahy] 700

Lincoln-st., 125 s of 69th, e f, 125x124, rev. stamp $2, April 21 [Asolia N. Bradley to Geo. W. Calkins] 1,750

Honore-st., 224 s of 61st, e f, 25x124, rev. stamp 50c, incumb. $1,500, April 27 [Frank Russell to John Born et al.] 10

Hermitage-av., n e cor 57th-st., w f, 48x125, rev. stamp $6, April 1 [Cornelia Buckley to Christopher A. Bickel] 5,500

Rockwell-st., 270 s of 64th-st., e f, 24x126, April 15 [Fred A. Shultz to Wm. F. Weiss] 425

Wentworth-av., 345 n of 57th-st., w f, 25x127, rev. stamp $2, incumb. $2,000, April 14 [Jos. Blottner to Geo. Glatter] 10

Elizabeth-st., 198 n of 58th, w f, 25x124, rev. stamp $2.50, April 29 [Jas. P. Kilroy to Mary E. Joslyn] 2,200

Fairfield-av., 204 n of 64th-st., w f, 29x126, rev. stamp $1, April 29 [Jonkers Peter to John Jonkers] 10

Sacramento-av., 266 s of 63d-st., w f, 50x125, rev. stamp 50c, April 20 [Frank H. Gardner to Lura B. Webster] 10

Trumbull-av., 100 s of 57th-st., w f, 25x126, and o. p., rev. stamp $2, July 30 [Geo. J. Keenan to John J. Keenan] 2,000

WEST TOWN.

Lytle-st., 366 n of W. 12th, w f, 25x125, rev. stamp $1, incumb. $1,400, April 21 [Harry Gordon, und. ¼ int., to Peshie Posin] 10

Marion-ct., bet Division and Ellen-sts., w f, 24x107, rev. stamp $1.50, incumb. $1,500, April 17 [Ludwik Malik to Andrzy Wozniak et al.] 10

Marshfield-av., 76 n of Polk-st., e f, 25x126, rev. stamp $1.50, incumb. $2,500, April 27 [Jennie Okun to Leopoldo Caliendo] 10

Maxwell-st., 46 w of Halsted, n f, 48x100, rev. stamp $14, sub. to incumb. [Michael Gesas, by M. in C., to Wm. Wolf] 22,200

Oakley-av., 275 s of Le Moyne-st., w f, 24x124.9, Aug. 28 [Mary A. Johns to Lily H. Bartlett] 1

W. Ohio-st., 120¼ e of Leavitt, s f, 120x123, rev. stamp $24.50, April 20 [Alex M. Ross to Chas. M. Boyden] 10

W. Ohio-st., 120¼ e of Leavitt, s f, 120x123, April 20 [Chas. M. Boyden to Wm. H. Banford] 10

Park-av., 318 w of Kilpatrick, s f, 30x108, rev. stamp $2.50, incumb. $2,000, April 27 [Geo. B. Scott to John J. Kellar] 10

Park-av., 50 w of La Vergne, n f, 25x180, rev. stamp $3, April 19 [Wm. H. Barry to Robt. M. McNair] 10

2153 Park-av., n f, 25x124, rev. stamp $1.50, incumb. $1,560, April 28 [Martin F. Corley to John J. Knox] 3,000

Pratt-st., 184 n of Sangamon, n f, 18 ft to alley, rev. stamp $2, April 27 [Wm. Schick to Ernest C. Farwell] 10

Racine-av., s e cor. W. 14th-pl., w f, 25x103, incumb. $4,000, Dec. 6 [Mollie Caben to Hannah Candelman] 10

Robey-st., 70 n of Harrison, e f, 31x100, Nov. 17, 1913 [Geo F. Cella to Maria Cella] 10

Rockwell-st., 24 s of Thomas, e f, 24x82, rev. stamp $2.50, incumb. $1,500, April 28 [Mandel Tochlineck to Dora Logan] 3,700

St. Louis-av., 150 s of Huron-st., e f, 25x125, rev. stamp $1, April 29 [Patk. Mullen to Andrew McCoy] 950

Springfield-av., 191 n of Chicago, e f, 25x124, m. or l., rev. stamp 50c, April 27 [Wilhelm Hackbart to Fred G. Krumsieg] 10

Springfield-av., 191 n of Chicago, e f, 25x124, rev. stamp 50c, April 28 [Fred G. Krumsieg to Wilhelm Hackbart] 10

Superior-st., 23 w of Leavitt, s f, 24x121, incumb $3,000, April 28 [Michael Godonlski to Frank Oczweja] 10

Taylor-st., W., 333 w of California-av., s f, 24x124, rev. stamp $2, April 27 [Jno. Sedivy to Frank Posvic] 10

Thomas-st., 149 e of Western-av., n f, 30x124, rev. stamp $3, April 27 [Cy Clunsky to Joe Tikoch'nsky] 10

Troy-st., 24 s of W. 13th, e f, 24x125, rev. stamp $1, incumb. $5,100, April 29 [Anna Isacowitz to Joseph Greenberg et al.] 6,100

21st-pl., W., 51 e of Robey-st., n f, 25x125, rev. stamp $1, incumb. $700, Nov. 25, 1911 [Charles M. Weber to Frank Peltzer] 1,400

21st-pl., 184 e of Western-av., n f, 24x125, rev. stamp $1, April 28 [Mabel L. Lochrie to Joseph Oborny] 650

21st-st., W., 2337, n f, 25x128, rev. stamp $3, incumb. $1,500, March 5 [Joseph Smaha to Andrew Wilcauskis] 4,400

Warren-av., 189 e of Sacramento, n f, 26x122, rev. stamp $2, incumb. $2,000, April 30 [Herman J. Kaiser to Rose A. Powers] 4,000

Washburne-av., 264 e of Wood-st., s f, 24x83, rev. stamp $1, incumb. $1,000, April 20 [E. O. Wood to Peter Krasney] 1,650

Washburne-av., 168 e of Oakley, s f, 24x105, rev. stamp $1, incumb. $1,250, April 14 [Ethel Bulkley to Abram Zake] 10

Washburne-av., 192 w of Leavitt-st., n f, 48x124, rev. stamp $1, April 28 [Nicholas Rispens to George Ottenhoff] 10

Washburne-av., W., 24 e of Throop-st., n f, 24x124, rev. stamp $1, incumb. $2,300, April 26 [Harris Cohen to Morris Litwach et al.] 10

Washington-blvd., 100 e of Sheldon-st., s f, 25x170, rev. stamp $3, incumb. $3,000, April 20 [O. L. Watson to Margaret McCrady] 5

Western-av., 128 s of Le Moyne-st., e f, 25x126, April 29 [Abraham J. Cohen, und. ½ int., to Benjamin Goldberg] 16

Wilcox-st., 125 w of Springfield-av., s f, 25x121, rev. stamp $1, incumb. $3,750, April 24 [J. W. Willard to Arthur O. Marquart] 10

Winchester-av., 190, w f, 24x125, April 27 [M. G. Leonard to Joseph Frank] 1

Winchester-av., 190, w f, 24x125, April 27 [Joseph Frank to Harris G. Leonard] 1

BLOOM.

De Forest, l. 7, b. 37, Wilton's add., 28, 35, 14, Aug. 25 [estate of Wm. H. Hamilton to Jas. L. Galt] 25

CALUMET.

Washington Heights, l. 32 and 33, b. 33, 18, 37, 14, rev. stamp $1, incumb. $2,200, April 20 [Leonard Ficklen to Maria M. Schmuhl] 3,000

Morgan Park, Rood & W. add., l. 34, b. 4, 20, 37, 14, rev. stamp 50c, April 20 [Christine Lindgren to John H. Friberg] 300

CICERO.

Oak Park, Chicago Herald add., l. 3, b. 6, rev. stamp $5.50, April 1 [estate of Margaret Grafius to Thos. Johnston] 5,400

Morton Park, part l. 43, b. 4, May 12 [Bruno Pinkert to Ludwig Themlan] 5,700

Morton Park, l. 33 and 34, b. 5, 28, 39, 13, rev. stamp $3, incumb. $1,400 [Alma W. Pape to Frank P. Ziska] 4,000

Morton Park, l. 33, 28, 39, 13, rev. stamp $2.50, April 23 [Agnieszka Sttepek to Felix Inglot et al.] 2,380

Grant Loc. Wks. add., l. 17 to 2, blk. 46, rev. stamp $7, incumb. $1,900, April 19 [Emil E. Kunkel to Edw. C. Tylers] 10

Merchants Madison-st. add., pt. l. 4, all l. 42 and 43, and pt. 44, blk. 3, April 23 [Stephen J. Davis to Guy C. Wilkinson] 10

LEYDEN.

Ellsworth sub., l. 16, blk. 12, 25-40-12, July 16, 1914 [C. T. & T. Co., trustee, to Olaf M. Jansen] 1

LYONS.

Highlands sub., l. 1 to 16, 7-38-12, rev. stamp $1, incumb. $39,000, April 30 [Lemuel H. Freer to Katherine F. Lynne] 10

Highlands sub., l. 1 to 16, blk. 4, April 28 [John Walker to Lemuel H. Freer] 1

La Grange, pt. l. 18 and 19, blk. 27, rev. stamp $2.50, incumb. $3,000, April 8 [Eugenia R. Stanley to Arthur B. Hall et al.] 5,400

NEW TRIER.

Jared Gage sub., l. 8, 8-42-13, rev. stamp $1, incmb. $1,250, April 29 [C. T. & T. Co. to Charles E. Butler] 2,000

Co. Clk.'s div., pt. l. 10, blk. 3, rev. stamp 50c, incumb. $8,500, April 27 [Eric A. Larson to Charles A. Pope] 10

Ouilmette res., l. 1, resub. l. 1, 2, and 3, blk. 5, rev. stamp $1.50, incumb. $1,140, April 22 [Andrew J. Woodcock to Louise F. Pond] 10

Chgo. N. Shore Land Co.'s sub., l. 14, blk. 25, April 29 [Thomas B. Walton to Joseph Massin] 175

Wilmette village, l. 14, blk. 4, rev. stamp $6, April 2 [Julia H. E. Kirk to George F. Appleyard] 5,750

Building Permits.

N. Spaulding-av., 4442-46, 3 story brick flats, O. Johnson, 3410 Sheffield-av.; owner is arch.; S. J. Holmquist, mason; carp. not let $28,000

S. Ashland-av., 6515, 2 story brick store and flats, M. Puhr, 6515 S. Ashland-av.; E. A. Blondin, arch.; S. Schleyer, mason; P. Straff, carp. 6,000

S. Tripp-av., 5528, 1 story concrete block residence, A. Kreyt, 5524 S. Tripp-av.; arch. not given; owner is mason and carp. 1,200

S. Mayfield-av., 108, 2 story brick flats, Myrtle L. Carpenter, 5 S. Waller-av.; E. Braucher, arch.; C. A. Farrell, mason; owner is carp. 5,500

S. May-st., 6040, 1 story brick residence, C. Friedlund, 6228 Green-st.; A. G. Lund, arch.; A. C. Larsen, mason; owner is carp. 4,000

Throop-st., 6136, 1 story brick residence, S. Nelson, 6008 Bishop-st.; J. J. Kocher, arch.; A. C. Larsen, mason; owner is carp. 4,000

S. Springfield-av., 2 story brick flats, Frank Cesal, 3020 40th-av.; J. T. Fortin, arch.; C. Tomasek, mason; M. Marek, carp. 3,800

West End-av., 4981, 2 story brick flats, Parker & Carney, 4985 West End-av.; E. Braucher, arch.; Eugene Nix, mason; Conrad Construction Co., carp. 7,000

Prairie-av., 7145, 2 story brick flats, P. J. Pagan, 7129 Prairie-av.; James Barnes, arch.; C. Schleyer, mason; Paul Streff, carp. 3,500

Wilson-av., 3322, 2 story brick dwelling, F. Haack, 3219 Eastwood-av.; T. J. Reynertson, arch.; S. K. Pitzaid, mason; L. Miller, carp. 6,200

Mango-av., 4107, 1 story brick residence, W. Gustavson, 4942 Medill-av.; T. J. Reynertson, arch.; owner is mason; carp. not let 2,700

N. Leamington-av., 1104-06, two 2 story brick flats, C. H. Schumann, 6319 Washington-blvd.; W. Harley Jr., arch.; owner is mason and carp. 3,000

N. Kedzie-av., 3355, 2 story frame flats, S. Passenheim, 1136 George-st.; E. Braucher, arch.; C. F. Fehlberg, mason; owner is carp. 3,000

N. Mason-av., 4020, 2 story frame flats, L. Ecklund, 1066 Belmont-av.; T. N. Bell, arch.; A. Lundberg, mason; owner is carp. 3,500

S. California-av., 4608, 1 story frame residence, Paul Bludeins, 1547 W. 51st-st.; E. Braucher, arch.; Peter McCrave, mason; owner is carp. 2,000

S. Wood-st., 6738, 2 story frame flats, P. Desunna, 6926 S. Marshfield-av.; E. Braucher, arch.; D. Radice, mason; owner is carp. 2,400

Longwood-av., 11722, 2 story concrete residence, D. Marhartz, 4406 5th-av.; E. Braucher, arch.; C. L. Anderson, mason; A. M. Anderson, carp. 6,000

E. 85th-pl., 1626, 1 story brick residence, F. E. Chesney, 7146 Ellis-av.; A. G. Lund, arch.; A. B. Cameron, mason; carp. not given 4,500

W. Randolph-st., 8 to 12, brick alterations, F. Czerwenka, 8 W. Randolph-st.; H. Sierks, arch.; G. Beisse, mason; O. Miller, carp. 5,000

Iowa-st., 2201, 3 story brick flats, B. H[illegible], W. Division-st.; E. J. Patels, arch.; L. Kuklin, mason; owner is carp. 24,000

S. Campbell-av., 5 and 7, brick stores, H. A. Hantman et al., 15 S. Western-av.; E. Braucher, arch.; Joe Cordatt, carp. 1,000

S. Keating-av., 5435, 1 story brick cottage, B. Neenibal, 4850 S. Ashland-av.; J. Slovinec, arch.; mason not given; Peter Bezemek, carp. 1,000

S. May-st., 7816, 2 story brick flats, A. Meyer, 6029 S. Lincoln-st.; J. J. Kocher, arch.; W. Buettner, mason and carp. 6,000

COTTON.

NEW YORK, May 3.—COTTON—Futures:

	Open.	High.	Low.	Close.	Prev close.
May	9.75	9.80	9.72	9.72	9.88
July	10.05	10.11	9.95	9.93	10.13
Aug.	10.15	10.15	10.08	10.08	10.26
Oct.	10.37	10.46	10.26	10.27	10.46
Dec.	10.52	10.62	10.46	10.47	10.65
Jan.	10.56	10.67	10.51	10.51	10.69
March	10.78	10.91	10.74	10.74	10.90

Spot, quiet; middling uplands, 10.20c. Sales, 24,700 bales.

NEW ORLEANS, La., May 3.—COTTON—Futures:

	High.	Low.	Close.
May	9.61	9.50	9.47
July	9.95	9.70	9.72
October	10.23	10.01	10.02
December	10.38	10.16	10.17
January	10.42	10.26	10.25

Spot—Quiet, unchanged. Sales, 1,235 bales. Middling, 9.37c.

LIVERPOOL, May 3.—COTTON—Spot in moderate demand; prices easy. Good middling, 5.95d; middling, 5.59d; low middling, 5.15d. Sales, 8,000 bales; for speculation and export, 800. Receipts, 21,000. Futures: May-June, 5.49½d; June-July, 5.56½d; July-August, 5.62½d; October-November, 5.79½d; January-February, 5.86½d; March-April, 5.92½d; May-June, 5.98d.

DRY GOODS.

NEW YORK, May 3.—Dress goods markets were quiet today. Cotton goods were generally steady. Advances of ½ cent a yard were generally steady. Advances of ¼ cent a yard were announced on colored flannelettes. Yarns were firm. Raw silks was firmer.

Crown Reserve
and Prospective Discoveries

With the opening of Spring work on unexplored lake bed, developments should reveal some of the phenomenally rich ore that has made Kerr Lake famous. Considering the big possibilities in the mine, the stock is manifestly a buy at prevailing price of $1.00—whether bought for market profits or investment. Crown Reserve now pays 12% annually, and has paid $6,231,746 in dividends to date.

Write for analytical report 25-J.

JONES & BAKER
Stock Brokers
NOTHING TO SELL BUT SERVICE
Bank Floor, 39 So. La Salle St.
New York CHICAGO Philadelphia
Direct Private Wires to All Markets

BAROMETER OF WHEAT PRICES FOR CHICAGO.

May closed:
Monday, May 3 .... $1.62
Saturday, May 1 .... 1.62⅝
Net loss for the day .... .00⅝
Monday, May 4, 1914 .... .93⅜

July closed:
Monday, May 3 .... 1.35¾
Saturday, May 1 .... 1.37
Net loss for the day .... .01¼
Monday, May 4, 1914 .... .86

Clearances: Bushels.
Monday, May 3 1,603,000
Monday, May 4, 1914 653,000

Visible supply:
Monday, May 3 26,439,000
Monday, May 4, 1914 43,378,000

Yearly range:

	July High.	July Low.		May High.	May Low.
1914	$1.32	$ .84½	1914	$1.22	$ .76⅝
1913	.98¼	.88⅛	1913	.92⅝	.84
1912	1.19	.88½	1912	1.15	[illegible]
1911	1.07¼	.84⅜	1911	1.01	[illegible]
1910	1.16¼	.91⅛	1910	1.11¼	[illegible]

BOSTON COPPER NEWS.

BOSTON, Mass., May 3.—[Special.]—An early drop, followed by a quick rally, the latter followed by quite steady pressure of long stock and short selling, drove prices to the lowest prices of the day at midafternoon. From the prices then registered there was a gradual improvement till the close, which showed substantial losses throughout the mining list. Chief net declines follow: American Zinc, 2¼; Butte and Superior, 2½; Copper Range, 2¼; Calumet and Arizona, 3; North Butte, 2; Alaska Gold, 2⅝. In the general list Chemical preferred, Fruit, Elevated, and Massachusetts Gas preferred held gains, with the balance of the list easy on small transactions. Call money 3@3½ per cent; time loans, short dates, 3½@4 per cent; time loans, six months 3¾@4 per cent; time loans, year, 4¼@4½ per cent.

	Sales.	Open.	High.	Low.	Close.
Adventure	195	3½	3¼	3⅛	[illegible]
Ahmeek	36	375	380	375	380
Alaska	4,355	38⅛	38¼	35	[illegible]
Algomah	230	3	3⅛	3	3
Allouez	345	54	54½	53	[illegible]
Amal. Copper	1,060	75	75⅝	73½	[illegible]
Am. Zinc	9,250	44	44⅝	41⅝	[illegible]
Anaconda	10	36½	36½	35⅝	[illegible]
Ariz. Coml.	1,450	8	8	7⅛	[illegible]
Bonanza	300	50c	50c	50c	[illegible]
Butte & Bal.	350	3½	3⅞	3½	[illegible]
Butte & Sup.	15,515	68½	69¼	64	[illegible]
Cal. & Ariz.	1,310	70½	71½	68	[illegible]
Cal. & Hecla	111	570	575	560	[illegible]
Centennial	85	20½	20⅝	20	[illegible]
Chino	445	46	46	44⅝	[illegible]
Cop. Range	3,540	56⅝	57⅞	54	[illegible]
Daly West	25	4	4	4	4
East Butte	1,235	13	13⅝	12⅝	[illegible]
Franklin	1,410	10¼	12	10¼	[illegible]
Granby	1,125	85	85½	83	[illegible]
Greene Can.	180	31¼	31⅝	31⅜	[illegible]
Hancock	260	22¼	22¼	22	[illegible]
Indiana	135	8⅝	8⅜	8¼	[illegible]
Island Creek	5	45⅞	45⅞	45⅞	[illegible]
Isle Royale	115	28	28	27	[illegible]
Kerr Lake	10	4⅛	4⅛	4⅛	[illegible]
Keeweenaw	100	3¼	3¼	3⅛	[illegible]
Lake Copper	240	14½	14½	13½	[illegible]
La Salle	550	6½	6½	6½	[illegible]
Mason Valley	200	3⅜	3⅜	3⅜	[illegible]
Mass. Con.	1,019	12⅞	13	12	[illegible]
Mayflower	200	6	6	6	6
Mohawk	835	75	76	73	[illegible]
Nev. Cons.	350	14⅝	15¼	14⅝	[illegible]
New Arcadian	4,205	10½	11	10	[illegible]
Nipissing	67	6	6¼	6	[illegible]
North Butte	4,810	35	35⅝	33½	[illegible]
North Lake	150	3	3	3	[illegible]
Ojibway	180	3	3	2⅞	[illegible]
Old Colony	400	5¼	5½	5	5
Old Dominion	60	55	55	55	[illegible]
Osceola	190	84½	85	83	[illegible]
Pond Creek	670	16	16	16	16
Quincy	805	86¼	86½	82	[illegible]
Ray Cons.	75	24	24	23	[illegible]
Santa Fe.	450	2	2⅛	2⅛	[illegible]
Shannon	520	9½	10	9	9
Shattuck	480	28½	28¼	28	[illegible]
South Utah	100	30c	30c	30c	[illegible]
St. Mary's L.	725	58	58	58	[illegible]
Sup. & Bos.	1,820	4	4	3⅝	4
Sup. Copper	1,285	34½	35	33⅝	[illegible]
Tamarack	420	39	39¼	38	[illegible]
Trinity	395	6⅞	6⅛	6	[illegible]
Tuolumne	950	48c	50c	48c	[illegible]
U. S. Smelting	3,311	39⅝	40	38¼	[illegible]
Do pfd.	650	47	47	46	[illegible]
Utah Apex	515	3¼	3⅜	3¼	[illegible]
Utah Cons.	245	13	13	12⅝	[illegible]
Utah Copper	525	67¼	68	65⅝	[illegible]
Victoria	430	3½	3½	3½	[illegible]
Winona	1,095	5	5	4½	[illegible]
Wolverine	200	63	63	62	[illegible]
Wyandotte	100	1⅝	1⅝	1⅝	[illegible]
RAILROAD.					
Boston Elev.	50	81	81	81	81
Bost. & Me.	242	35	35	34½	[illegible]
Bos. & W. pfd	20	46½	46½	46½	[illegible]
K. C. South.	10	27¼	27¼	27¼	[illegible]
Main Cent.	10	97	97	97	97
Mass. El. pfd	110	41⅞	41⅞	41⅞	[illegible]
N. Newhamp.	25	98	98	98	98
N.Y., N.H.&H.	422	67¼	67½	65½	[illegible]
Old Col. R. R.	11	152	152	152	[illegible]
Union Pac.	40	131½	131½	130	130
MISCELLANEOUS STOCKS.					
Am. Ag. Ch.	10	57	57	57	57
Do pfd.	115	92	92⅝	92	[illegible]
Am. Pneu. Svc. pfd	126	17	17	16	16
Am. Sugar	130	111	111½	110	110
Do pfd.	1	114¾	114¾	114¾	[illegible]
Am. Tel. & T.	295	122½	122½	122	[illegible]
Am. Wool. pfd	120	89	89¼	87⅝	[illegible]
A., G. & W. I.	100	10	10	10	10
Do pfd.	625	21	21	20	20
E. Bost. Ld.	100	11	11	11	11
Edison	63	243	243	240	240
Ga. R. & E.	100	115	115	115	115
Gen. Elec.	100	158	159	158	[illegible]
Mass. Gas.	65	82½	82½	81	81
Do pfd.	31	88¼	88¼	88¼	[illegible]
McElw. pfd.	25	101½	101½	101½	[illegible]
Pullman	11	159	159	159	159
Swift	43	109	109¼	109	[illegible]
Torrington	279	33¼	34¼	33¼	[illegible]
United Fruit	694	141	141⅝	140⅝	[illegible]
Un. Sh. Mach.	645	62½	62⅝	62	[illegible]
Do pfd.	526	29	29	28⅝	[illegible]
U. S. Steel	1,175	59⅝	60½	58⅛	[illegible]
Western Un.	30	68¼	68⅝	68	[illegible]

BONDS.

	Open.	High.	Low.	Close.
$1,000 Am. T. & T. 4s	89	89	89	[illegible]
7,000 A. G. & W. I. 5s	68½	68¼	68	[illegible]
1,000 C. B. & Q. jt. 4	96⅝	96⅝	96⅝	[illegible]
2,000 Pac. Tel. 5s	97⅝	97⅝	97⅝	[illegible]
2,000 West. Tel. 5s	96⅝	96⅝	96⅝	[illegible]
2,000 Westing. 5s	99	99	99	[illegible]

We are prepared to purchase for our own account complete issues of Mortgage Bonds and Preferred Stocks of Public Service Corporations.

BODELL & CO.
10 Weybosset Street
Providence, Rhode Island
Boston Springfield

JAMES E. BENNETT & CO.
GRAIN, PROVISIONS STOCKS AND BONDS
Members Chicago Board of Trade
332 South La Salle Street, Chicago
ST. LOUIS— Private Wires — PEORIA
211 Merchants Exchange 11 Board of Trade
Grain Shipments and Future Orders Solicited

PROPOSALS FOR COMMISSARY FOODSTUFFS, Etc. Office of Panama Railroad Company, 24 State Street, New York, May 1, 1915. Sealed proposals are invited for furnishing commissary foodstuffs, etc., to the Panama Railroad Company in accordance with terms and conditions contained in Circular No. P-[illegible]. Circulars and full information may be obtained at the following named places, at which proposals will be received and opened in public on date and at time stated: The Purchasing Department, Panama Railroad Company, 24 State Street, New York; Office of Purchasing Commissary, U. S. A., Whitney-Central Building, New Orleans, La.; Depot Quartermaster, U. S. A., 1086 North Point Street, San Francisco, Cal., and Depot Quartermaster, U. S. A., 115-123 [illegible] Ontario Street, Chicago, Ill. Bids will be received at New York until 2:00 P. M.; at Chicago and New Orleans until 11:00 P. M.; and at San Francisco until 11:00 A. M., May 24, 1915. R. E. Rutherford, Commissary Purchasing Agent, Panama Railroad Co., 24 State Street, New York.

SUBSCRIBE FOR THE TRIBUNE

DISTILLERS CO. CLEARING DEBT

Company Expecting to Have $12,000,000 Obligations Paid Off by July 1.

EARNINGS INCREASING.

Interests in the Distillers Securities corporation say that by July 1 President Julius Kessler expects to have the floating debt of the company paid off. Since October, 1913, when he came into the management of the property, there has been liquidated $9,500,000 in obligations, leaving about $2,500,000 out of a total of $12,-000,000.

The payment of the remainder of this debt will be largely facilitated by an increase in earnings reported by the subsidiaries, in the main the United States Industrial Alcohol company. This latter concern showed earnings for the fiscal year ended Dec. 31, 1914, of $653,000. This year it is expected they will reach at least $1,400,000.

Higher Profits Due to War.

The increase in earnings results from large demands for the company's product from the powder companies. Altogether the concern has sold 25,000,000 gallons and is operating at full capacity.

The position of the Distillers Securities corporation after July 1, if Mr. Kessler is able to carry out his program, will be one of freedom from debt, and the way will then be open for a resumption of dividends on a moderate scale. The company in its fiscal year ended June 30, 1914, showed a surplus after charges of over $700,000. No part of this was disbursed in dividends. The balance sheet surplus on the date mentioned was given at $4,240,-398 and net after depreciation and taxes, $992,910.

Joseph Wood Rutter and Norman P. Ream have organized the firm of Rutter & Ream to do a general business in investment securities in New York.

It is announced that the Pneumatic Tool company has contracted for the necessary machinery to fill a war order of 300,000 shells.

Chicago Railways Meeting.

Directors of the Chicago Railways company are scheduled to meet today. So far as could be learned yesterday no action will be taken looking toward the dividend on series 2 certificates at this time. It appears to be felt by members of the board that prudence suggests, for various reasons, that no disbursement be made.

Rhodesian Gold Output.

Official returns place the total output of the Rhodesian gold mines for the month of March at 71,733 fine ounces, against 68,669 in February. The output has shown an irregular increase since May, 1914, when the figures were 68,983 ounces. The record follows:

Month—	1915.	1914.	1913.	1912.
January	70,082	59,212	62,455	50,976
February	68,669	61,748	49,596	49,863
March	71,733	64,893	61,274	51,072
April		70,336	57,295	52,587
May		68,983	57,868	55,664
June		76,645	56,891	53,875
July		76,687	59,248	57,122
August		76,999	59,555	56,825
September		74,142	59,585	54,774
October		81,165	58,734	54,666
November		74,889	56,000	53,667
December		73,889	60,554	51,716
Total	210,484	858,538	689,103	642,807

Memberships Posted.

Three applications for membership in the stock exchange were posted yesterday, as follows: J. B. Russell to Frederick N. Webster, estate of Byron L. Smith to James B. Miley, estate of Eugene L. Tufts to John F. L. Curtis.

Dividends Declared.

The Lindsay Light company declared the regular quarterly dividend of 1¾ per cent on the preferred stock and one-half of 1 per cent on the common stock, payable May 31 to stockholders of record May 15.

The International Nickel company declared a dividend of 5 per cent on the common stock, payable June 1 to stock of record May 14. This is the last dividend out of the earnings for the fiscal year ending March 31, 1915, and makes the total common dividend for that fiscal year 12½ per cent.

The Illinois Traction company declared the usual quarterly dividend of three-quarters of 1 per cent, payable May 15 to stock of record May 1.

Money and Exchange.

Money rates were steady in Chicago at 4@4½ per cent on collateral, 3½@4 per cent on commercial paper, and 4@4½ per cent over the counter. New York exchange sold at par and 5c premium. Chicago bank clearings were $73,886,980.

Railroad Earnings.

ROCK ISLAND.

		Decrease.
For March—		
Operating revenue	$ 5,009,180	$161,037
Net revenue	1,478,110	87,300
Operating income	1,190,709	85,610
From July 1—		
Operating revenue	54,830,470	*2,305,204
Net revenue	13,608,699	*231,789
Operating income	11,320,336	*339,421

CINCINNATI, HAMILTON AND DAYTON.

For March—		
Total operating revenue	$ 701,586	$ 82,897
Operating deficit	12,875	2,325
From July 1—		
Total operating revenue	7,195,879	844,668
Operating income	615,540	*186,201

HOCKING VALLEY.

For March—		
Operating revenue	$ 408,868	$193,540
Net operating revenue	110,852	64,127
Operating deficit	38,701	*38,172
From July 1—		
Operating revenue	$ 4,706,997	$1,000,290
Net operating revenue	1,478,258	327,090
Net income	422,709	450,771

LOUISVILLE AND NASHVILLE.

For March—		
Operating revenue	$ 4,819,740	$735,396
Net operating revenue	1,011,888	352,428
Operating income	840,841	336,734
From July 1—		
Operating revenue	$39,120,396	$7,109,174
Net operating revenue	9,209,501	2,841,328
Operating income	7,613,300	2,487,312

TOLEDO, ST. LOUIS AND WESTERN.

For March—		
Operating revenue	$ 404,507	*$29,023
Net operating revenue	120,191	*40,235
Balance for interest	75,804	*51,920
From July 1—		
Operating revenue	$ 3,480,272	$ 24,372
Net operating revenue	954,417	240,618
Balance for interest	520,966	261,993

NEW HAVEN.

	1915.	1914.
For March—		
Operating revenue	$ 5,351,512	$5,325,730
Operating income	1,678,145	1,056,121
Net income	264,806	†246,408
From July 1—		
Operating revenue	47,769,573	50,393,588
Operating income	12,662,064	10,947,487
Net income	256,608	†970,626

*Increase. †Deficit.

Financial News Notes.

At their meeting this week the directors of the Great Lakes Dredge and Dock company will consider the declaration of an extra dividend of 10 per cent. They will also consider, it is said, a contract for about $4,500,000 work in South America.

The annual meeting of the Middle West Utilities company will be held June 16 at Wilmington, Del.

It is reported that the recent strike made in one of the American properties of the United States Smelting and Mining company is netting more than $400 to the ton in gold.

The Consolidated Oil company of San Francisco reports for the year ended March 31, 1915, gross earnings of $1,469,-

BAROMETER OF THE MARKET.

Average of Closing Prices of Twenty Leading New York Stocks.

Monday, May 3	87.08
Saturday, May 1	88.18
Net loss for the day	1.10
Year ago, day of week	90.43
Recent course—	
Last high point, Oct. 3, 1912	107.78
Fell June 11, 1913, to	88.24
Closed Dec. 31, 1913	90.23
Rallied Jan. 23, 1914, to	95.84
Fell July 30 [stock exchange closed] to	77.67
Exchange reopened Dec. 12, and average rose Dec. 14 to	82.42
Closed Dec. 31, 1914	78.64
Rallied Jan. 21 to	83.49
Rallied April 20 to	89.33

	Highest.	Lowest.
1915	94.56, Jan. 2	85.24, June 11
1913	107.78, Oct. 3	91.41, Feb. 5
1911	101.76, June 14	86.29, Sept. 27
1910	111.12, Jan. 4	86.32, July 26
1909	112.76, Aug. 14	98.24, Feb. 23

The twenty stocks are: Amalgamated Copper, American Car and Foundry, American Smelting, American Sugar, American Telephone, Atchison, Baltimore and Ohio, Brooklyn Rapid Transit, Chesapeake and Ohio, Erie, Great Northern preferred, New York Central, Northern Pacific, Pennsylvania, Reading, Southern Pacific, Southern Railway, St. Paul, Union Pacific, and United States Steel.

U. S. TREASURY STATEMENT.

Washington, D. C., May 3.—[Special.]—The following is a statement of the condition of the United States treasury on May 1:

Income to date last year	$558,920,783
Income to date this year	518,663,586
Decrease	40,257,197
Outgo over income this year	127,876,267
Outgo over income last year	64,944,676
Increase	62,931,591
Balance general fund	18,314,865
Balance previous day	20,815,534
Decrease	2,500,669

Short Term Notes.

Description, rate, and when due—	Bid.	Ask.
Am. T. & T., 5, April-May, 1916	100⅝	101
Anaconda Cop., 5, March 1, 1917	99⅞	100¼
Argentine gov., 6, Dec. 15, 1915	100⅛	101¼
Argentine gov., 6, Dec. 15, 1916	99⅞	100¼
Argentine gov., 6, Dec. 15, 1917	99⅞	100⅛
Balt. & Ohio, 4½, June 1, 1917	99¼	99½
Balt. & Ohio, 4½, June 1, 1918	98⅛	98⅞
Beth Steel, 5, June 11, 1915	100	100⅛
Brk. Rap. Tran., 5, July 1, 1918	99⅞	100⅛
Ches. & Ohio, 5, June 1, 1919	91⅞	92¼
Chi. & West. Ind., 5, Sept. 1, 1915	100¼	100½
Erie railroad, 5, Oct. 1, 1915	100⅛	100⅞
Do, 5, April 1, 1916	99	99¼
Do, 5½, April 1, 1917	98⅞	99⅛
Gen. Rubber, 4½, July 1, 1918	100⅛	100⅞
Hocking Valley, 6, Nov. 1, 1915	101	101¼
Int. Harv., 5, Feb. 15, 1918	99⅞	99¼
L. S. & M. S., 5, Sept. 1, 1915	100⅛	100⅞
Do, 5, Dec. 1, 1915	100⅛	100⅞
Maine Central, 5, May 1, 1919	99¼	100
New England Nav., 6, May 1, 1917	96⅞	97⅞
N. Y. Central, 5, Sept. 15, 1915	100⅛	100⅞
Do, 5, Oct. 1, 1915	100⅛	101⅛
New York City, 6, Sept. 1, 1915	100⅞	101¼
Do, 6, Sept. 1, 1916	102⅞	102⅞
Do, 6, Sept. 1, 1917	104⅞	104⅞
N. Y. N. H. & H., 5, May 1, 1916	99⅞	100
Penn. conv., 3½, Oct. 1, 1915	100	100¼
Sea. A. L., 5, March 1, 1916	99⅞	100⅛
Southern Ry., 5, Feb. 1, 1916	99⅞	100⅛
Do, 5, March 2, 1917	98⅞	99⅛
Swiss govt., 5, May 1, 1916	99⅞	100¼
Do, 5, March 1, 1918	97⅛	97⅞
Do, 5, March 1, 1920	96⅞	97¼

Chicago Securities.

Prices showed an easing off on the local stock exchange. Union Carbide lost two points, closing at 160. Public Service preferred was easier at 96½. Chicago Railways series 2 was fractionally lower. Sears-Roebuck common was irregular, but there was a fair demand for the stock.

Stewart-Warner Speedometer was freely offered and closed at 69¼. Profit taking in Chicago Pneumatic Tool caused a loss of two points to 59½. A few shares of Kansas City Railway and Light common sold at 94.

In the bond department prices were generally steady. Peoples Gas refunding 5s were quoted at 100⅝, and Commonwealth Edison 5s at 100⅞. Swift & Co. bonds sold at 96.

Sales on the Exchange.

Sales and the range of prices on the Chicago stock exchange were:

	Shares.	High.	Low.	—Close— May3.	May1.
Amer. Can	200	42¼	40⅞	40⅞	43⅞
Amer. Ship	250	35	35	35	34⅞
Do pfd	200	72	71⅞	72	71
Chi. Pneu. Tool	1,400	61⅞	59⅞	68	60¼
Chi. Rys. series 2	20	24¼	24⅛	24¼	24½
Do series 3	25	4¼	4¼	4¼	4⅛
Com. Edison	5	135⅛	135⅛	135½	135⅞
Diamond Match	21	95	95	95	95
Goodrich	100	50	50	50	52⅞
Hart-Schaf. pfd	50	109¼	109¼	109¼	110
Illinois Brick	90	65½	65½	65½	65½
K. C. R. & L.	10	24	24	24	24½
M. Ward pfd	100	112	112	112	112
Pub. Service	20	83⅞	83⅞	83⅞	84
Do pfd	60	97	96½	96½	96½
Sears-Roe.	763	139	138	138	138⅞
Stewart-W. com	696	70	69¼	69¼	70⅛
Street's Sta. Car	10	2⅛	2⅛	2⅛	2
Swift & Co	120	100⅞	100⅛	100⅞	100⅛
Union Carbide	25	160	160	160	162

BONDS.

$ 1,000 Chi. Rys. 1st 5s	95⅞
10,000 Com. Edison 5s	100⅞
1,000 Peo. Gas refund. 5s	100⅝
2,000 Western Electric 5s	101
1,000 Western Electric 5s	100J

GOVERNMENT BONDS.

	Bid.	Asked.
United States 2s, registered	98¼	99
United States 2s, coupon	98¼	....
United States 3s, registered	101½	....
United States 3s, coupon	101½	....
United States 4s, registered	109½	110
United States 4s, coupon	110⅛	....
United States-Pan. 2s, 1938	98	....

IN FOREIGN STOCK MARKETS.

LONDON, May 3.—Money and discount rates were easy today. Tomorrow's budget statement is awaited with interest on the stock exchange. The market does not expect an increased income tax, but is prepared to accept philosophically further taxation in other directions to assist the war. Business was moderate. Investors supported Japanese bonds and the war loan and colonial issues, but offered Indian stocks. Oil shares and kaffirs were in better demand. American securities were uncertain, and prices were below parity. A moderate business was done in United States Steel and Union Pacific. The closing was dull. Bar silver, 23 11-16d per oz. Money, 1¼@1½ per cent. Discount rates, short bills, 2⅜ per cent; three months, 2⅝@2 15-16 per cent.

PARIS, May 3.—Trading was quiet on the bourse today. Three per cent rentes, 72 francs 50 centimes. Exchange on London, 26 francs 56 centimes.

OILS.

CHICAGO, May 3.—OIL—Wholesale prices for carbon and other oils: Standard white, 8½c; perfection, 8½c; headlight, 175, 10c; eocene, 10½c; elaine, 17½c; V. M. P. naphtha, 9c; linseed oil, 68c; boiled, 69c; turpentine, 54c; summer black oil, 6½c; winter black oil, 7c. These quotations apply to bbl lots f. o. b. Chicago.

NEW YORK, May 3.—COTTON SEED OIL—Prime crude, 5.75c; prime summer yellow, 6.57c; May, 6.61c; June, 6.75c; July, 6.91c; August, 7.07c; September, 7.16c; October, 7.21c; November and December, 6.95c; prime winter yellow and summer white, 6.70c.

OIL CITY, Pa., May 3.—Credit balances, $1.35. Runs, April 30, 175,332 brls; average, 90,402 brls. Runs, May 1, 12,555 brls. Shipments, April 30, 50,989 brls; average, 53,470 brls. Shipments, May 1, 20,643 brls.

NEW YORK STOCK TRANSACTIONS

	Sales.	High.	Low.	Close.	Prev. close.
Alaska Gold	9,100	36⅝	35¼	36¾	38½
Allis Ch. Mfg.	4,900	18½	16½	17⅝	18¼
Do pfd	2,900	53⅛	51¼	52	51⅞
Amal. Copper	60,200	75⅛	73⅛	73⅛	76
Am. B. Sugar	3,900	49⅝	48	48	49⅝
Am. Br. Shoe	100	102	102	102	....
Do ctfs	100	103	103	103	102¼
Do pfd	200	153	153	153	150
Am. Can	51,100	42½	39¼	39⅝	43¼
Do pfd	900	99⅝	99	99	100
Am. C. & Fdy.	510	57⅞	55¼	55¾	57⅞
Am. Cot. Oil	1,100	52	50¼	50⅝	51⅝
Am. H. & Lea.	200	6¼	6⅛	6⅛	6⅞
Do pfd	1,200	36¼	34⅝	34⅝	36½
Am. Ice Sec.	3,100	33⅝	33⅛	33¼	34
Am. Lin. Oil	300	11⅞	11½	11½	....
Am. Locomo.	13,200	59	54½	54⅝	58½
Am. Smelting	4,900	73⅝	71¼	72	72⅝
Do pfd	500	107½	107	107½	....
Am. St. Fdrs.	300	37¼	36⅝	36⅝	39¼
Am. Sugar	600	111½	110¾	110⅝	111
Do pfd	100	114⅝	114⅝	114⅝	....
Am. T. & Cab.	100	61	61	61	....
Am. T. & Tel.	1,600	122⅝	121½	122	122⅝
Am. Tobacco	100	235¼	235¼	235¼	236
Am. Woolen	1,200	32¼	31	31	31
Do pfd	100	89⅝	89⅝	89⅝	89⅞
Am. W. P. pfd	100	11	11	11	....
Anaconda	10,700	36⅜	35⅛	35⅛	36⅛
Atchison	4,000	102⅛	101⅛	101⅞	102⅝
Baldwin Loco.	9,000	58⅝	54⅛	55⅛	59
B. & O.	6,200	77⅞	75⅞	76⅞	77⅞
Do pfd	300	71⅞	71⅞	71⅞	71⅞
Batopilas	100	1¼	1⅛	1¼	....
Beth. Steel	8,500	141	135⅛	135⅞	141
Do pfd	700	112	111	111⅞	112½
Br. Rap. Tran.	1,100	90½	89⅛	99	90½
Brunswick	100	7⅛	7⅛	7⅛	7⅛
Cal. Petrol	1,800	17⅞	17	17½	17⅛
Do pfd	200	45½	44	44	44½
Can. Pacific	11,600	164½	161	161	165½
Cent. Leath.	11,300	41½	39	39¼	40½
Do pfd	500	103	102⅞	102⅞	....
C. & O.	1,900	46½	45⅝	45⅝	46⅛
C. G. W.	200	12⅛	12⅛	12⅛	12⅛
Do pfd	400	33⅞	33	33	....
C., M. & St. P.	7,100	95⅛	93⅛	94	95¼
C. & N. W.	100	129⅞	129⅞	129⅞	130
Chino	11,700	46⅝	44⅛	45	47
C. R. I. & P.	16,900	25¼	23⅛	24⅝	24¼
Cruc. Steel	21,500	25	22	23⅝	....
Do pfd	100	86	86	86	....
Colorado Fuel	4,300	33¼	31⅛	31½	32⅞
Cons. Gas	2,700	130⅞	129	129⅞	129⅞
Cont. Can	700	63⅛	62¼	62¼	....
Corn Products	2,900	15⅛	14⅛	14⅝	14⅞
Do pfd	300	78	77⅛	78	79½
Cub.-Am. Sug.	200	61	60	60	....
Do pfd	100	98	98	98	....
D. & R. G. pfd.	200	15⅛	15	15	....
Distil. Secur.	2,400	16⅛	15	15⅛	16
Erie	11,400	28⅞	27⅞	28	28½
Do 1st pfd.	1,900	44⅛	43½	43⅛	44¼
Do 2d pfd.	1,100	37	36⅛	36⅛	37
Gen. Chemical	100	211½	211½	211½	....
Gen. Electric	1,800	159	155⅛	157	160
Gen. Motors	800	143⅞	141	142	145⅞
Goodrich	8,700	52⅝	49⅛	49⅝	52¼
Do pfd	300	102½	102½	102½	....
Gt. North. Ore	5,900	37⅞	36	36	37⅞
Gt. North. pfd.	2,200	121	120	120¼	120⅞
Gug. Explor.	6,100	62¼	59⅝	59⅝	62¼
Havana Elec.	100	81	81	81	....
Do pfd	100	96⅛	96½	96⅛	....
Ill. Central	200	110	108	108	....
Inspir. Copper	10,400	33⅛	30⅞	31⅝	33⅛
I. Har. of N.J.	1,100	100⅛	98	98	100¼
Int. Har. Corp.	100	73⅛	73⅛	73⅛	....
Int. Metro	19,800	22⅞	21⅞	21⅞	22½
Do pfd	5,200	72½	71⅛	71⅞	72
Int. Paper	500	11½	11	11⅛	11
Do pfd	100	41⅛	41⅛	41⅛	41⅛
Int. Steam P.	900	7⅛	6⅞	6⅞	6⅞
Julius Kayser	800	87⅛	86½	86⅛	....
K. C. Southern	4,700	27¼	26⅛	26⅞	26⅞
Do pfd	200	59⅞	59⅝	59⅝	59⅞
Kresge	500	128	126½	126½	127
Lack. Steel	2,200	49	45	45	47⅞
Laclede Gas	100	104	104	104	104¼
L. E. & W.	200	8⅛	8⅛	8⅛	....
Do pfd	100	21⅛	21⅛	21⅛	....
Lehigh Valley	2,200	143½	142¼	142⅞	143⅞
L. & Nash.	200	121	120⅞	121	....
Man. Shirt	100	58	58	58	60
Max. Motor	5,600	53½	51½	52¼	52½
Do 1st pfd.	1,300	85	83½	83¾	85¼
Do 2d pfd.	4,000	42⅞	40⅛	40⅛	41⅞
May D. S. pfd.	100	96	96	96	....
Mex. Petrol	32,000	86½	78	79	86½
Do pfd	200	88	85	85	....
Miami Cop.	3,600	26⅞	25⅛	25⅞	26⅞
Minn. & St. L.	100	16	16	16	....
M.,St.P.& S.M.	1,000	119	117⅞	118½	....
M., K. & T.	3,100	14	13⅛	13⅛	13⅞
Do pfd	300	34⅝	34⅝	34⅝	....
Mo. Pac.	6,300	15⅛	14⅛	14⅛	15⅛
Mont. Power	2,000	52⅛	50⅛	50⅛	53
Nat. Biscuit	400	120	119½	119½	121
Do pfd	100	120⅞	120⅞	120⅞	....
Nat. Enamel	600	16⅞	15⅛	15⅞	16⅛
Nat. Lead	9,400	69	65⅛	65⅛	69
Nat. Cl. & S.	300	74⅞	73	73	73⅞
N.Ry.ofM.2d.	200	7	7	7	....
Nev. Cop.	4,700	15⅞	14⅞	14⅞	15⅞
N.Y.AirBrake	3,900	95	89	92	96½
N. Y. Cent.	5,600	90	88	88⅞	87⅞
N.Y.,N.H.&H.	5,300	67½	65⅞	65⅞	67
N.Y.,O.& W.	1,600	32⅛	31½	31½	32
Nor. & W.	200	105¼	105¼	105¼	105¼
No. Amer.	200	76	76	76	....
No. Pac.	4,700	109⅞	108	108⅞	110⅞
Pac Mail	300	23	22	22	23
Pac. T. & T.	100	32	32	32	....
Penn. Ry.	1,200	108⅞	108⅞	108⅞	108⅞
*Peoples Gas	100	118	118	118	....
Pett.-Mull.	100	23	23	23	23¼
Phila. Co.	100	76	76	76	....
Pitts. Coal	2,800	23½	22½	22⅞	23½
Do pfd	1,200	92½	91	92½	....
Pr. Steel Car	12,600	56	52	52½	56½
Quicksilver	100	¾	¾	¾	....
Do pfd	100	1¼	1¼	1¼	....
Ry. Steel Spg.	4,100	38	35⅞	36	37¼
Ray Cons.	10,300	23⅞	23	23	24
Reading	49,300	151⅞	148¼	148⅞	151⅞
Do 2d pfd.	400	84	84	84	....
Rep. I. & S.	5,000	31⅞	29⅞	29⅞	30⅞
Do pfd	300	88⅞	87½	87½	88
Rock Island	100	⅝	⅝	⅝	⅝
Do pfd	2,300	⅝	⅝	⅝	⅝
Rumely	700	4¼	3⅞	4¼	....
Do pfd	1,100	13	9½	13	9½
Seab. A. L. pf	600	39	37⅞	38⅛	39
Sears-Roe.	300	138	137½	137½	138⅞
Sl.-Sheffield	200	38	37⅛	37⅛	38
Sou. Pac.	7,100	93	91⅞	92	92⅞
Sou. Ry.	3,900	18⅞	18⅛	18⅞	18⅛
Do pfd	400	58¼	58	58⅞	58⅞
St. L. & S. F.	100	4⅝	4⅝	4⅝	....
Do 2d pfd.	300	6¼	6⅛	6¼	....
St. L. S. W.	100	16½	16½	16½	....
Stand. Mill	100	52	52	52	52
Studebaker	15,400	78⅞	74⅞	76⅞	78
Do pfd	100	101	101	101	....
Tenn. Cop.	1,700	34⅞	33⅞	33⅞	34Q
Tenn. Cop.	1,700	34⅞	33⅞	33⅞	34¼
Tex. & Pac.	500	16⅞	16½	16½	16
Third Ave.	4,900	54½	52½	53¼	54½
T.St.L.&W. pf	100	6	6	6	....
Un. Bag & P.	100	6¼	6½	6½	....
Un. Pac.	38,700	132⅞	129⅞	129⅞	131⅞
Do pfd	200	81⅛	81⅛	81⅛	....
Un. Ry. Inv.	500	19⅞	18⅞	18⅞	19⅛
Do pfd	900	37¼	35⅛	35⅛	38
U. S. Alcohol	100	45	45	45	....
Do pfd	100	89½	89½	89½	89
U. S. C. I. P.	500	15⅞	15½	15⅛	15
Do pfd	100	45	45	45	44½
U. S. Express	100	66	66	66	66¼
U. S. Rub.	5,300	70	67⅞	68	69½
Do 1st pfd.	200	107⅞	107⅞	107⅞	107⅞
U. S. Steel	196,400	60⅞	57⅞	58⅞	59⅞
*Do pfd	800	109	108⅞	108⅞	110½
Utah Cop.	31,600	68⅞	65⅞	65⅞	68
Va. Chem.	1,900	33⅞	31	31⅞	32⅞
Do pfd	800	100	98	98	99
Wabash	1,500	1⅞	1⅞	1⅞	1½
Do pfd	1,300	3⅞	2⅞	2⅞	3⅞
W. Maryland	300	26	25	25	25½
W. Union	1,500	68⅞	68	68⅞	68⅞
Westingh. El.	94,800	103⅞	96	96⅞	103⅞
W.-Overland	500	116½	116	116	117
Woolworth	1,000	104½	103½	103½	104½

*Ex. div.

NEW YORK BOND TRANSACTIONS

No. thou.	Last sale.
2 Jap 1st 4½s	77⅞
2 Rep Cuba 5s	96⅞
13 N Y State 4½s	109⅝
1 N Y City 4½s 1917 Nov	101¼
10 do 4½s of 1960	100⅞
2 do 4s of 1959	97¼
1 do of 1957	97¼
12 Am Ag Chem 5s	102
2 Am Cot Oil 4½s	100⅞
1 Am Smelting 6s	105½
19 Am T & Tel 4s	89⅞
22 do cv 4½s	101⅝
7 Armour 4½s	92½
38 Atch gen 4s	94⅞
7 do adj 4s stamped	84⅞
26 Atch cv 4s	101⅞
67 A C Line 1st 4s	92
7 Bald Loco 5s	102½
12 do 3½s	92
1 do gold 4s	90⅞
12 do cv 4½s	87⅞
5 do S W 3½s	90⅞
17 Beth Steel 1st 5s	100⅞
115 do ref 5s	91¼
2 B R T 5s	103⅞
3 do notes	100
11 B U El 5s	100⅞
2 B U Gas 5s	104¼
1 B C R & N 5s	99¼
6 Bush Term 4s	85½
22 Cal Gas 5s	94¼
1 Cent Ga 5s	101¼
13 Cent Lea 5s	96¼
36 Cent Pacific 1st 4s	89⅞
9 do 3½s	88⅞
5 Cent R R & Bank Co of Ga 5s	92½
8 C & O 4½s	88¼
4 do cv 4½s	76
2 do Coal River 4s	82¼
2 C B & Q gen 4s	92
33 do jt 4s	96⅞
2 do reg	96½
2 C & E I 5s	70
10 C M & St P 4s	89¼
2 do gen 4½s	101
14 do cv 4½s	98⅞
6 do ref 4½s	92⅞
115 do cv 5s	104¼
22 do C & P 5s	103
2 do Puget S 4s	91
8 do Dakota 5s	100⅞
10 C R I & P Ry 1st 6s	102
61 do deb 5s	52⅞
2 do gen 4s	83½
51 do ref 4s	66
1 C St P M & O 5s	100¾
1 C C C & St L 4s	73
5 Col & Sou 1st 4s	91⅞
2 do ref 4½s	84⅞
58 Con Gas 6s	116⅞
2 Cumb Tel 5s	96⅞
1 D & R G ref 4s	49⅞
1 do con 4s	75⅞
3 Det Edison 5s	103
10 Det River Tun 4½s	90
9 Det United 4½s	75
13 Dis Sec 5s	65½
18 Dupont 4½s	90
1 E T V & G 5s	104
4 Erie cv 4s A	64⅞
10 Fla East Coast 4½s	87
18 Granby 6s	103⅞
10 Hudson & Man 5s A	76½
93 do adj 5s	27⅞
1 Ill Cent 4s	83
22 Ind Steel 5s	100
33 Inspiration con 6s	131
170 do of 1922	128
41 Int Met 4½s	78½
9 I R T 5s	98¼
40 Int Marine 4½s	46
1 Iowa Cent 5s	86½
1 do 4s	53⅞
10 K C So 5s	91⅛
29 Lack Steel 5s 1950	[illegible]
1 Lac Gas 1st 5s	101⅛
1 L E & W 1st 5s	94
12 Lake Shore gen 3½s	82½
1 do 4s	93
9 do 1931	92¼
5 Lig & M 7s	123½
5 do 5s	100½
52 Lorillard 5s	100¼
1 Man Ry 4s	91
3 Mex Pet 6s	107
4 do C	107
14 Mich Cent 4s	83
1 Mich State Tel 5s	99¼
1 Mil Gas Light 4s	91⅞
1 M K & T ext 5s	83
5 do ref 4s	53
6 Mo Pac con 6s	101
3 do cv 5s	44
8 do 4s	47½
2 Mont Power 5s A	91½
2 Nat Tube 5s	98½
1 N Y A B 6s	97½
788 N Y Cent 6s	103¼
58 do 4½s	89
6 do 4s of 1934	87¼
1 do M C 3½s	71⅞
25 N Y G E L H & P 4s	84
10 N Y N H & H 6s	111
1 do reg	109
1 do 3½s	67
1 N Y O W 1st 4s	81½
5 N Y Ry ref 4s	73⅛
42 do adj 5s	53
8 N Y Tel 4½s	97¼
7 N & W cv 4½s	104⅞
28 N P 4s	92⅞
72 do 3s	66
6 O R & N 4s	91⅛
5 O S Line 6s	109⅞
1 do 5s	104½
2 do ref 4s	91⅞
2 Pac of Mo 4s	86⅞
10 Pac T & Tel 5s	96
30 Pa 4½s rcts	103⅞
1 do con 4s	98¼
12 do 3½s	100⅛
5 Peo & East 1st 4s	64½
2 Pine Creek 6s	113
2 Pub Svc N J 5s	88½
6 Ray Con 6s	116½
7 Rdg 4s	94⅞
1 Rep Iron & Steel 5s	93¼
16 St L I M & S 5s	98⅞
1 St L & S F 5s 1931	101
3 do 5s of 1927 ctfs	47
5 do ref 4s ctfs	66
1 St L & S W 1st 4s	77⅞
12 St P M & M 4s	94⅞
3 S A Line adj 5s	64
1 do 4s stamped	80⅞
2 S C & Ga 5s	100⅞
12 So Bell Tel 5s	98
35 So Pac cv 4s	83¼
111 do cv 5s	101
60 do ref 4s	88½
2 do S F term 4s	81⅞
10 So Ry 5s	100¼
2 do 4s	67⅞
13 Texas Co cv 6s	100
2 Texas & Pac 2d 5s	84½
1 Third Av ref 4s	82½
3 do adj 5s	78½
20 U P 1st 4s	96⅞
10 do cv 4s	91
6 Un R R of S F 4s	48
25 U S Rubber 6s	103
54 U S Steel 5s	102⅞
8 Va Ry 5s	96
45 Wab ref 4s	29⅞
93 do ctfs	27⅞
32 do 2d 5s	94½
5 do Pgh 1st 4s ctfs	8½
8 do 2d 4s ctfs	⅞
13 West Elec 5s	101¼
10 West Union 4½s	96
102 Westinghouse 5s	99
1 West Shore 4s	92
6 W & L E con 4s	65

CLOSING BID and ASKED PRICES

(Stocks not traded in yesterday.)

	Bid.	Ask.
Adams Ex.	92	96
Am. Agr. C.	57	58½
Do pfd	91	95
Am. Beet Sugar pfd.	85	86⅞
Am. Car & Fdy. pfd.	116	116⅞
Am. Cit. pfd	46	50
Am. C. Prod.	95	98
Do pfd	107	109
Am. Cotton Oil pfd.	95	98
Am. Express	93	97
Am. Linseed Oil pfd.	29½	31
Am. Locomo. pfd.	97⅞	99
Am. Smelt. pfd. B.	83	85
Am. Snuff	150	161
Do pfd	105	108
Am. Tob. pfd	106	108
Atchison pfd	99⅞	100
Atl. C. Line	110⅞	112
Baldw. Loco. pfd.	101½	105
Bkln. U. Gas	121	124
Buff., Roch. & Pitts.	90	95
Butterick	26	30
Cent., N. J.	300	330
C., M. & St. P. pfd.	127	128
C., St. P. M. & Omaha	115	130
Do pfd	125	150
C. & N. W. pfd.	165	175
C., C., C. & St. L.	31⅞	39⅞
Do pfd	50	65
Cluett-Pea.	55	60
Do pfd	100	102
Colo. & Sou.	29¼	31
Do 1st pfd.	52	55
Do 2d pfd.	40	50
Cont. Can pfd.	98	99
Crex Carpet.	50	60
Deere pfd.	90½	94½
D., L. & W.	417	427½
Del. & Hud.	150⅞	151¼
Det. United.	64	68
Du Pont Powd. pfd.	..	91
Duluth, S. S. & A.	4½	5
Do pfd	9	10
Do pfd	30	34
Helme Co.	165	190
Do pfd	114	118
Gen. Chem. pfd.	108	109
Gen. Motors pfd.	100	102
Homestake	117	120
Hock. Val.	..	115
Int. Agr. C.	6	15
Do pfd	15	30
Int. Harv. of N. J. pfd.	111	116
Int. Harv. Corp. pfd.	108	112
Int. Steam Pump pfd.	15	20
J. I. Case pfd.	80	87
J. Kayser, pfd.	106½	110
K. C., Ft. S. & M. pfd.	63	65½
Keokuk & Des Moin.	4	10
Kresge pfd.	109	109½
Liggett & M.	220	225
Do pfd	116	120
Loose-Wiles.	21	22⅞
Do 1st pfd.	92	97¼
Do 2d pfd.	60⅛	68
Long Island	33	37
Mackay Co.	80	83
Do pfd	67½	68⅞
Manhat. El.	126	129
May Stores.	41½	45
Minn. & St. L. pfd.	35	42⅞
M., St. P. & S. M. pfd.	125	132
Mont. Power pfd.	101	105
Nash. & Ch.	125	130
Nat. Enamel pfd.	82	87
Nat. Lead pfd.	109	109½
N. Y. C. & St. L.	35	36
Do 1st pfd.	..	100
Do 2d pfd.	40	80
Norfolk Sou.	15½	22
Norf. & W. pfd.	84	89
Pabst Brew. pfd.	..	90
Pac. T. & T. pfd.	88⅞	94
P. Lorillard	172	182
Do pfd	115	117
Pettibone-M. pfd.	96	101
Pitts. Steel pfd.	74	80
P., C., C. & St. L.	60	71
Do pfd	90	110
Pressed Steel Car pfd.	100	101
Pub. Service of N. J.	109½	110¼
Pullman	158	161½
Ry. Stl. Spg. pfd.	93	96
Reading 1st pfd.	85	90
Seab. A. L.	15¼	15½
Sears-R. pfd	124½	125¼
St. L. S. W. pfd.	34	37
Stand. Mill. pfd.	67	70⅞
Tex. & Pac. Land Tr.	101	....
Twin City	96	100
Underwood Typewriter	66	72
Do pfd	98¼	105
Union Bag & Paper pfd.	26	28
Unit. Cig. Mf.	47½	49
Do pfd	103¼	104⅞
Unit. D. Gds.	..	50
Do pfd	80	85
U. S. Realty	41	44
U. S. Rubber 2d pfd.	70	95
Va. Coal & C.	41	42
Va. Ry. & P.	..	45
Vulcan Det.	9	11
Do pfd	25	35
Wells-Fargo.	86¼	97
West. Md. pfd.	36	40
Westingh'se Elec 1st pf.	120	132
Wayman & Brutton	205	250
Do pfd	114	120
W. & L. E.	2	3⅛
Do 1st pfd.	8	12
Do 2d pfd.	3	4
Wis. Cent.	30	38
Woolworth pfd.	120	125⅞

MANY DECLINES IN WALL STREET

Dealings Over Million Mark, but Chiefly in a Few Issues.

WAR SITUATION CAUSE.

Total sales of stocks, 1,083,700 shares.

Total sales of bonds (par value), $3,655,000.

New York, May 3.—A succession of substantial declines, with some slight recovery toward the close, accompanied the course of today's trading in the stock market. Dealings were once more over the 1,000,000 share mark, but half a dozen issues, chiefly United States Steel, contributed more than 50 per cent of the whole.

The foreign situation in its possible bearing on the attitude of the American government was an outstanding feature, heavy selling following the intimation that Washington intends to make formal representations to Germany regarding alleged aggressions against American vessels.

Foreign Selling Extensive.

Sales for London and continental account in this market, mainly of United States Steel, Canadian Pacific, and Amalgamated Copper, were the most extensive of any single session since last December, being estimated at not less than 75,000 shares. The international situation was availed of by the short interest for the renewal of bearish operations.

War specialties were naturally the principal sufferers because of their recent phenomenal advances, but the entire list with a few unimportant exceptions manifested a yielding tendency. Steel, which early in the day repeated its recent high figure of 60⅞, fell back three points, and other speculative favorites, including standard railways, lost two to four points. Bethlehem Steel, Westinghouse Electric, New York Airbrake, Pressed Steel Car, and the petroleums and motors lost four to ten points. Coppers fell in common with other active issues, their decline being attributed to rumors of private shading of recent high prices for the metal.

Bonds were heavy, with an abatement of investment inquiry. United States bonds were unchanged on call.

Mercantile paper, 3½@3⅞. Sterling exchange steady; 60 day bills, 4.7650; for cables, 4.7960; for demand, 4.7915. Bar silver, 50¼c. Mexican dollars, 38⅝c. Time loans steady; 60 days, 2⅞; 90 days, 2⅞@3; six months, 3¼@3⅞. Call money firm; high, 2½; low, 1⅞; ruling rate, 2; last loan, 2; closing bid, 1⅞; offered at 2.

New York Curb Transactions.

	Sales.	Open.	High.	Low.	Close.
Alaska Juneau	5,900	15⅝	15⅞	15	15⅛
Alta Con.	2,600	84c	84c	83c	83c
Atlanta	2,500	38½c	38½c	38c	38c
Am. Marconi	800	2⅝	2⅝	2⅝	2⅝
Big Cottonw'd	2,800	12c	12c	12c	12c
Am. Zinc & S.	4,900	45	45	41¼	42⅞
Booth	14,400	50c	50½c	46½c	47c
Braden	3,200	8¼	8⅝	8⅛	8⅛
Buffalo Mines	700	⅝	⅝	⅝	⅝
Butte & Sup.	750	68	69	64	66
Chile Copper	6,600	20⅝	21¼	20⅝	20⅛
C. O. D. Con.	500	6c	6c	6c	6c
Canada Copper	200	1¼	1¼	1¼	1¼
Con. Ariz.	2,500	1⅝	1⅝	1⅝	1⅝
Crown Reserve	200	1⅝	1⅝	1⅝	1⅝
D'dfield Daisy	2,000	7c	7c	7c	7c
Dome Mines	900	12¾	12¾	12	12
Elec. Boat	60	76	76	76	76
Do pfd	150	102½	102½	102	102
Emerson Pho.	2,060	11	11⅝	11	11⅝
Ely Con.	3,000	10c	10c	10c	10c
First Nat. Cop.	800	2⅝	2⅝	2⅝	2⅝
G'n'see V. Cop.	700	40c	41c	40c	41c
Goldfield Con.	825	1⅛	1⅛	1⅛	1⅛
Goldfield Flor.	700	57c	57c	57c	57c
Gdfd. Kew'n's	4,500	16½c	17c	16c	17c
Gdfd. Merger	16,300	29c	30½c	27c	27½c
Gdfd. Oro	10,000	11c	11c	9½c	9½c
Greene-Can.	140	31	32	31	32
Great Bend	200	11c	11c	11c	11c
Gldfld. S. Pick	1,000	10c	10c	10c	10c
Int. Con., w.i.	525	26	26	24	24
Do pfd., w.i.	1,300	75¼	75½	75	75¼
Inter. Motors	495	14	14	13¾	13¼
Do pfd	420	29	31	29	30
Int. Petrol	4,400	9⅞	10	9½	9⅞
Iron Blossom	2,800	75c	75c	68c	68c
Jumbo Ext.	9,200	1⅛	1⅛	1⅛	1⅛
Kel. Tire 1st pf	78	84½	84½	84	84
Do com	115	136	137	136	137
Kerr Lake	700	5	5	4⅞	4⅞
Lone Star	1,000	8½c	8½c	8½c	8½c
McKinely-D.	200	32c	32c	32c	32c
Man. Transit	500	1	1	1	1
Mines of Am.	200	2⅛	2⅛	2⅛	2⅛
N. Y. Transp.	800	14½	14½	14	14
N. Utah-Bing.	1,200	1⅛	1⅛	1⅛	1⅛
Nipissing	200	6⅛	6⅛	6	6
North Star	3,500	21c	21c	20½c	20½c
Porcupine Vip.	100	55c	55c	55c	55c
Pyrne Mfg.	420	9⅛	9⅛	9⅛	9⅛
Riker-H. Corp.	1,100	7⅞	7⅞	7½	7½
Do Co.	300	6	6	6	6
Sells Mining	2,200	33c	33c	33c	33c
Sterling Gum.	2,500	3	3⅛	3	3⅛
Stewart Min'g	1,800	1⅞	1⅞	1⅞	1⅞
Tono. Belmont	200	4½	4½	4½	4½
Tono. Cash Boy	2,600	7½c	7½c	7½c	7½c
Tono. Ext.	600	3⅞	3⅞	3⅝	3⅝
Tono. J. Butler	2,700	85c	86c	83c	83c
Tono. Merger	1,200	40c	40c	38c	39c
Tono. Midway	500	19c	19c	19c	19c
Tono. Mizpah	1,100	31c	31c	30c	30c
Tono. Mont.	1,500	37c	38c	37c	38c
Tribullion	11,100	⅛	⅛	⅛	¼
Tuolumne	400	¼	¼	⅛	⅛
U.C.St'ces.new	1,600	10⅝	10⅝	10⅝	10⅝
Do pfd	800	11⅝	11⅝	11⅝	11⅝
U. P. Sharing	3,100	3⅛	3⅛	3⅛	3⅛
U. Verde Ext.	100	3⅞	3⅞	3⅞	3⅞
Wab.R.R., w.i.	600	14	14	13⅝	13⅝
Do pfd., A.	400	50¼	50¼	49	49
Do B., w. i.	1,300	26⅞	27	26⅞	27
Wayland Oil	300	3	3	3	3
West End Con.	5,000	95c	95c	86c	86c
World Film	400	4	4⅛	4	4⅛
Yukon	800	2⅞	3	2⅞	3

BONDS.

$75,000 Chile Cop. 7s	117½	118⅝	117	117
25,000 West. Pac. 5s	35	35	34½	34½

CLOSING BID AND ASKED PRICES.

	Bid.	Ask.		Bid.	Ask.
Am. Lt.-Tr.	330	335	La Rose	⅝	⅛
Do pfd	107	110	Mother Lode	19	21
Am. Tob. Pr	56	58	Man Big 4	5	10
Am. Wr. Pa.	¼	1¼	Mason Val.	2½	3
Bay St. Gas	⅛	⅝	Nev. Hills	24	28
Br.-Am. Tob.	17⅞	18⅝	Nev.-Utah	⅛	⅝
U.C.S.old pf	112	120	Ohio Copper	5	10
El Paso	1	1⅝	Tono. Nev.	7⅝	7⅝
Gireux	1	2	Tularosa	⅛	⅝
Gold Hill	⅛	¼	United Cop.	¼	1
Greenwater	3	4	Do pfd	1	3

BONDS.

Braden 6s	168	170

STANDARD OIL SUBSIDIARIES.

	Sales.	Open.	High.	Low.	Close.
Anglo-Am. Oil	1,000	15⅝	15⅝	15⅝	15⅛
Atlantic Ref.	35	600	590	597	600
Cont. Oil	5	235	235	235	235
Eureka Pipe	3	237	237	237	237
Galena Signal	20	160	160	160	160
Illinois Pipe	150	184	184	184	184
Nat'l Transit	100	33	34	33	33½
Northern Pipe	95	96	108	96	99
Ohio Oil	300	142	144	142	142
Pierce Oil	250	12	13	12⅞	12⅞
Prairie Oil	350	297	312	297	302
Prairie Pipe	110	138	138	137½	138
Solar Ref.	36	243	246	243	246
South Penn Oil	100	290	290	282	290
S. O. Cal.	90	299	301	299	300
S. O. Ind.	230	438	447	435	438
S. O. N. J.	175	407	418	407	410
S. O. N. Y.	300	192	194½	190	190
S. O. Ohio	5	440	440	440	440
Vacuum Oil	75	225	227	225	225

CLOSING BID AND ASKED PRICES.

	Bid.	Ask.		Bid.	Ask.
Borne-Scry.	270	285	South. Pipe	212	215
Buck. Pipe	100	108	S.W.P. Pipe	110	115
Chese. Mfg.	720	730	S. O. Ky.	253	260
Colonial Oil	140	150	S. O. Kan.	360	365
Cresc. Pipe	41	42	S. O. Neb.	330	350
Cumb. Pipe	48	51	Swan & F.	120	125
Gal. Sig. pf.	137	141	Union Tank	82	85
Ind. Pipe	100	108	Wash'gton	35	38
N. Y. Tran.	210	214			

COFFEE AND SUGAR.

NEW YORK, May 3.—There was some scattered local selling at the opening of the coffee futures market here today, and first prices were unchanged to 1 point lower, but offerings were by no means aggressive and prices later rallied on covering by July shorts, reports of steadiness in Brazil, and predictions that the world's visible supply statement would probably show a loss of over 600,000 bags for the month of April. The close was net 2 points lower to 7 points higher. Sales, 19,000 bags. May, 6.32c; June, 6.32c; July, 7.40c; August, 7.46c; September, 7.50c; October, 7.54c; November, 7.57c; December, 7.60c; January, 7.65c; February, 7.72c; March, 7.75c; April, 7.80c. Spot quiet; Rio No. 7, 7⅝c; Santos No. 4, 10c. Cost and freight offers were unchanged. Milreis prices in Brazil were unchanged. Rio exchange on London, 1-16d higher. Brazilian port receipts, 23,000 bags; Jundiahy, 14,000 bags. Shipments from Rio to Santos for the month of April included 1,043,000 bags for Europe and 308,000 for the United States. SUGAR—Raw easy; centrifugal, 4.77c; molasses, 4.00c; refined steady; cut loaf, 6.90c; crushed, 6.80c; mold "A," 6.45c; cubes, 6.25c; XXXX powdered, 6.15c; powdered, 6.10c; fine granulated, 6.00c; diamond "A," 6.00c; confectioners' "A," 5.90c; No. 1, 5.75c. Futures: May, 3.79c; July, 3.91c; September, 4.03c; December, 3.81c.

CHICAGO, May 3.—SUGAR—The following prices were quoted by wholesale dealers per 100 lbs: Cut loaf, H. & E., $7.32; powdered, standard, $6.76; eastern granulated, $6.21; beet granulated, $6.11; extra C, $5.93; canary, $5.53.

METALS.

NEW YORK, May 3.—COPPER—Steady; electrolytic, $19.00; casting, $18.50@18.75. IRON—Steady; No. 1 northern, $14.50@15.00; No. 2, $14.25@14.75; No. 1 southern, $14.00@14.50; No. 2, $13.75@14.25. TIN—Quiet; offered at $42.00. SPELTER—$18.25@18.25. LEAD—$4.15@4.20. ANTIMONY—33@35c. At London: COPPER—Spot, £76 10s; futures, £78. TIN—Spot, £162 10s; futures, £164 5s. LEAD—Spot, £21 2s. SPELTER—Spot, £66.

RESIN AND TURPENTINE.

SAVANNAH, Ga., May 3.—TURPENTINE—Firm, 45¼c. Sales, 154 casks; receipts, 327; shipments, 241; stock, 20,247. RESIN—Quiet; sales, none; receipts, 1,001 brls; shipments, 804; stock, 75,765. Quote: A. B, $3.30; C. D, $3.40; E, $3.45; F, $3.55; G, $3.65; H, I, $3.75; K, $3.85@3.95; M, $4.20@4.45; N, $5.15; WG, $5.60@5.70; WW, $5.80.

NEW YORK, May 3.—RESIN—Quiet; strained, common to good, $3.65. TURPENTINE—Steady; machine, barrels, 49c.

The Tribune Investors' Guide

Answers to inquiries are based upon information which THE TRIBUNE believes reliable, fair, and unprejudiced, but beyond the exercise of care in securing such information THE TRIBUNE assumes no responsibility.

Inquiries must bear the signature and address of writer in order to receive attention. Answers thought to be of public interest will be published. If an answer is not of general interest it will be mailed provided stamp is inclosed for that purpose.

Peoria Life.

A. I. M.—The annual report of the Peoria Life Insurance company for 1914 shows good progress. The total amount of insurance in force was $11,909,000, an increase of more than $2,000,000 in the year. Admitted assets were $647,272, an increase of over $200,000. Capital stock is $100,000 and net surplus was reported at $64,434, compared with $52,173 a year before. The mortality rate for the year was particularly favorable. The foregoing figures are taken from the Spectator Index. There was a dividend of 6 per cent paid to stockholders in 1913, but no mention of one is found in the company's condensed income account for 1914. Income for the year was $214,400 greater than disbursements, but most of this was required for reserves on policies. The company has been in business only seven years and is working into a strong position.

Union Pacific.

A. E. M.—Union Pacific common is an investment stock, but, like all common stocks, it will be subject to fluctuation in market price and possible change in dividend rate as earnings fluctuate. The road is now earning the 8 per cent dividend and 2 or 3 per cent more, though earnings are not equal to those of a year ago. The property is in excellent condition. The main question confronting the investor is the result of Panama canal traffic on earnings. This no doubt has caused some of the decrease in earnings. Officials of the road hope that Panama fair traffic will more than counterbalance the effects of the canal this year.

Northern Pipe Line.

W. McC.—The Northern Pipe Line company, a Standard Oil subsidiary, has 201 miles of trunk pipe lines in northern Pennsylvania connecting with the eastern branch of the National Transit company. It has $4,000,000 capital stock and has paid dividends at various rates. In 1914 the company paid two dividends of 5 per cent each and Jan. 1 last it paid 5 per cent. The earnings of pipe lines have decreased since the interstate commerce commission took charge of them last year. Like other Standard Oil stocks, this one is speculative. No prediction can be made as to future earnings or the course of the market.

United Cigar Stores.

L. A. R.—The United Cigar Stores company of America has $4,527,000 of preferred stock and $27,162,000 of common stock outstanding, par value $10. Dividends at the rate of 7 per cent a year are paid on preferred and 6 on common. The stock is considered speculative, but it has been a steady dividend payer. The company is a holding concern and its principal assets are the stocks and bonds of various other companies. It is hardly to be supposed that ultimate tangible assets are equal to the total capitalization.

SAVINGS DEPOSITS

MADE IN THIS BANK ON OR BEFORE

MAY 6th

WILL BEAR INTEREST FROM MAY 1st

Continental and Commercial Trust and Savings Bank

208 SOUTH LA SALLE ST.
Corner Adams St., Ground Floor

CAPITAL . . . . . . $ 3,000,000
SURPLUS 1,500000
RESOURCES 30,000,000

The Capital Stock of this Bank is owned by the Stockholders of the Continental and Commercial National Bank of Chicago

RESOURCES, $240,000,000

Testators who, for special reasons, desire to appoint an individual executor and trustee, can secure for their estate all the safeguards and superior facilities of trust company service, by naming this company as co-trustee.

THE NORTHERN TRUST COMPANY
N. W. CORNER LA SALLE & MONROE STS.
CAPITAL $2,000,000. SURPLUS $1,500,000.

A Short Time Investment Yielding 6% and possessing Convertible Privilege

Commonwealth Power Railway & Light Co. Five Year 6% Bonds, due May 1, 1918. These bonds are protected by net earnings of over four times the amount necessary to pay all interest charges.

Circular E 42, containing details, sent on request

E.W. Clark & Co.
BANKERS
(Established 1837)
Members of the Chicago, New York, and Philadelphia Stock Exchanges
The Rookery, Chicago
Philadelphia Boston Pittsburgh

STANDARD TRUST & SAVINGS BANK

Member Chicago Clearing House Association

Safe Bonds Yielding 5% to 6%

Their character is such as to make them acceptable as collateral security for loans at this and other banks. An advantage for the investor.

Denominations $100, $500 and $1,000

DIRECTORS
Axel A. Strom, George H. Taylor, W. J. Carney, Wm. F. Merle, Robert F. Carr, James M. Miles, R. A. Cavenaugh, Charles S. Cutting, F. D. Castle, Fred F. Bullen, William H. Colvin, Charles S. Castle, A. R. Marriott, Jacob Mortenson, Frederick A. Hill, George E. Schmidt, F. J. Lewis

Ground Floor 29 S. La Salle St. National Life Ins. Bldg.

Estates and Individuals

who have in the past purchased railroad and industrial bonds are now investing in our 5% Guaranteed Farm Mortgage Bonds

Reasons: Absolute safety, good interest, easy salability.

Call, write or phone

Woodruff Trust Co.
Joliet, Illinois
Chicago Office: 137 So. LaSalle Street

$30000 WANTED ON Very Choice Real Estate Worth $85000

5½%—5 YEARS

The building will be finished in ten days. First class apartments in one of the finest Hyde Park neighborhoods, built for the owners as a permanent investment at a cost of $70,000. Our valuation of the ground is $15,000.

JOHN S. COLNON & CO
72 WEST WASHINGTON ST
CENTRAL 318

DANFORTH
5% AND 6%
FARM MORTGAGES

are a standard form of investment, and are known everywhere for their stability. Denominations to suit large or small investors.

Complete information furnished upon request. Ask for Descriptive List 55.

A. G. DANFORTH & CO., BANKERS
Founded A D 1858. Washington, Illinois

Improved Farm Land Security
6% Farm Mortgages
Secured by high grade income producing farms in best localities. Security two & three times amount of loan.
JOHN MACMULLIN
105 S. LA SALLE ST., CHICAGO

Invest Your Savings in
6% FARM MORTGAGES
$500 to $5,000 amounts. Conservative investors prefer them to other forms of investments, as they combine both Safety and Sure Returns. 19 years' experience. No losses. Write for booklet, "Farm Mortgages as an Investment."
SPOONER & ROBINSON,
1502 Otis Bldg., Chicago.

[Edge of facing page:]

ON

OMETER OF WHEAT PRICES FOR CHICAGO.

osed:
May 3 ..... $1.62
, May 1 ..... 1.62⅝
s for the day ..... .00⅝
May 4, 1914 ..... .93⅝
osed:
May 3 ..... 1.35¼
, May 1 ..... 1.37
s for the day ..... .01⅝
May 4, 1914 ..... .86
nces: Bushels.
, May 3 1,603,000
, May 4, 1914 .. 653,000
supply:
, May 3 26,439,000
, May 4, 1914 .. 43,378,000
range:

STON COPPER NEWS.

N, Mass., May 3.—[Special.]—Ar... op, followed by a quick rally, th... llowed by quite steady pressure o... k and short selling, drove prices t... st prices of the day at midafternoon. ... prices then registered there was ... improvement till the close, which ... ubstantial losses throughout the min... Chief net declines follow: Ameri... 2¼; Butte and Superior, 2½; Coppe... ; Calumet and Arizona, 3; Nort... Alaska Gold, 2⅝. In the general list ... preferred, Fruit, Elevated, and Mas... s Gas preferred held gains, with th... of the list easy on small transactions ... ey 3@3½ per cent; time loans, shor... @4 per cent; time loans, six months ... r cent; time loans, year, 4¼@4½ pe...

RAILROAD.

MISCELLANEOUS STOCKS.

BONDS.

We are prepared to purchase for our own account complete issues of Mortgage Bonds and Preferred Stocks of Public Service Corporations.

BODELL & CO.
10 Weybosset Street
Providence, Rhode Island
Boston Springfield

JAMES E. BENNETT & CO.
GRAIN, PROVISIONS STOCKS AND BONDS
Members Chicago Board of Trade
2 South La Salle Street, Chicago
LOUIS— Private Wires — PEORI
rchants Exchange 11 Board of Trade
ain Shipments and Future Orders Solicited

PROPOSALS FOR COMMISSARY FOOD STUFFS, Etc.—Office of Panama Railroad Company, 24 State Street, New York, May ... Sealed proposals are invited for furnishing commissary foodstuffs, etc., to the Panama Railroad Company in accordance with terms and conditions contained in Circular No. P-85... ars and full information may be obtained ... following named places, at which points ... ll be received and opened in public o... and at time stated: The Purchasing De... ent, Panama Railroad Company, 24 State St., New York. Office of Purchasing Com... y, U. S. A., Whitney-Central Building, Orleans, La.; Depot Quartermaster, U. S., 36 North Point Street, San Francisco, Cal.; ... Quartermaster, U. S. A., 115-128 East ... Street, Chicago, Ill. Bids will be re... at New York until 2:00 P. M.; at Chi... and New Orleans until 11:00 P. M.; and at San Francisco until 11:00 A. M., May 24, 1915. ... Rutherford, Commissary Purchasing ... Panama Railroad Co., 24 State Street, New York.

SUBSCRIBE FOR THE TRIBUNE

ACTIVE DEMAND CLEARS CATTLE

Supply of 20,000 Head Exceeds Forecast; Prices Remain Steady.

HOGS AND LAMBS WEAK.

LIVE STOCK QUOTATIONS.

CATTLE.

Beef steers, good to choice	$7.80@8.35
Beef steers, fair to good	7.00@7.80
Beef steers, common to fair	5.75@7.00
Yearlings	7.25@8.75
Beef cows	4.35@7.00
Fat heifers, fair to selected	5.25@8.35
Canners and cutters	3.00@4.75
Good to prime vealers	7.25@8.50
Bulls	5.00@6.65

HOGS.

Bulk of sales	$7.40@7.60
Common to good mixed	7.30@7.45
Fair to choice medium weights	7.45@7.60
Lightweights	7.55@7.70
Fair to select butchers	7.50@7.70
Selected 200@300 lb packers	7.45@7.50
Boars, according to weight	2.60@4.00
Pigs	7.75@7.25
Stags	6.40@7.00

SHEEP.

Fed wethers	$8.00@ 8.75
Shorn wethers	6.00@ 7.90
Fed yearlings	8.50@ 9.75
Shorn yearlings	7.00@ 8.85
Western ewes	6.65@ 8.15
Bucks	6.50@ 7.50
Native lambs	8.75@10.40
Western lambs	8.75@10.50
Colorado lambs	9.75@10.65
Cull lambs	8.25@ 9.00
Shorn lambs	7.75@ 9.00

Cattle receipts of 20,000 head at Chicago yesterday met with a broad demand and prices held on a steady basis, although the supply exceeded expectations of the trade. Yearlings topped the market at $8.75 and were shown preference by all classes of buyers, while heavyweight steers were hardest to move. Butcher stock values were irregular, holding steady for beef cows and heifers and slightly lower for dairy cows. Packers discriminated against the latter and clearance of them was not made until late. Bulls made strong prices, while calves were 25@50c lower.

Hog receipts of 51,000 head were the largest of the year to date and sales were made at a decline of 10@15c. The trade had a slow start, but developed activity later and a good clearance of the supply was made, with top sales at $7.70 and the bulk at $7.40@7.50. Shippers were credited with purchases of 8,000 head and packers bought 40,100 head.

Sheep were steady and lambs unchanged to 10@15c lower on receipts of 13,000 head. Trade was slow and uneven and a clearance was not made until late. Lambs topped at $10.65, while best sheep offered made $8.00. There were no full loads of yearlings offered.

Hog purchases for the day: Armour & Co., 9,000; Swift & Co., 4,000; Sulzberger & Sons, 5,500; Morris & Co., 5,200; Anglo-American, 3,000; Hammond, 2,500; Boyd-Lunham, 2,200; Roberts & Oake, 1,200; Western Packing company, 1,500; Miller & Hart, 1,200; Independent Packing company, 2,800; Brennan Packing company, 1,000; butchers, 1,000; shippers, 8,000; total, 48,100; left over, 2,500.

Movement at Chicago Yards.

Receipts—	Cattle.	Calves.	Hogs.	Sheep.
Monday, April 26	20,139	1,737	39,194	8,285
Monday, May 3	20,000	1,500	50,000	18,000
Totals last week	44,960	16,014	124,962	43,692
Shipments—				
Monday, April 26	3,589	...	8,020	1,569
Monday, May 3	4,000	...	8,000	2,000
Totals last week	6,944	...	18,177	6,702

Receipts for May 4 were estimated at 4,000 cattle 17,000 hogs, and 11,000 sheep, against actual arrivals of 2,351 cattle, 11,003 hogs, and 16,551 sheep for Tuesday, May 5, 1914.

Live Stock Markets Elsewhere.

KANSAS CITY, Mo., May 3.—HOGS—Receipts, 11,800; 10c lower; bulk, $7.30@7.40; heavy, $7.30@7.35; packers and butchers, $7.25@7.40; light, $7.25@7.42½; pigs, $6.85@7.50. CATTLE—Receipts, 13,000; steady to 15c lower; prime fed steers, $8.00@8.75; dressed beef steers, $7.35@8.00; western steers, $7.00@8.10; southern steers, $6.75@7.60; cows, $4.00@7.25; heifers, $6.00@8.75; stockers and feeders, $6.50@8.25; bulls, $5.75@6.75; calves, $6.00@10.00. SHEEP—Receipts, 7,000; steady to weak; lambs, $8.60@10.35.

NEW YORK, May 3.—BEEVES—Receipts, 3,028; irregular; steers, $6.25@8.40; bulls, $5.25@7.25; cows, $3.50@6.50. CALVES—Receipts, 10,200; steady to lower; veals, $8.00@10.50; culls, $6.00@7.50; skim milk calves, $6.50. SHEEP AND LAMBS—Receipts, 5,800; firm; clipped sheep, $4.50@7.00; wethers, $7.75; unshorn ewes, $5.50@7.75; clipped lambs, $8.00@10.00; spring lambs, $3.50@6.75 each. HOGS—Receipts, 9,700; easy at $8.00@8.15; roughs, $6.50@6.75.

BUFFALO, N. Y., May 3.—CATTLE—Receipts, 2,800; active and steady. HOGS—Receipts, 16,000; active; heavy, $7.95@8.05; mixed and Yorkers, $6.00@8.65; pigs, $7.90; roughs, $6.50@6.65; stags, $5.00@5.75. SHEEP AND LAMBS—Receipts, 8,000; active; lambs, $6.00@10.15; sheep, mixed, $7.00@7.25.

PITTSBURGH, Pa., May 3.—CATTLE—Receipts, 1,500; lower; $8.40. HOGS—Receipts, 8,000; active; prime heavies, $7.85@7.90; heavy mixed, mediums, and Yorkers, $7.90@7.95; pigs, $7.50@7.65. SHEEP AND LAMBS—Receipts, 5,100; steady; top sheep, $7.50; top lambs, $9.75.

NATIONAL STOCKYARDS, Ill., May 3.—HOGS—Receipts, 11,200; steady to 10c lower; pigs and lights, $6.25@7.70; mixed and butchers, $7.50@7.70; good heavy, $7.55@7.70. CATTLE—Receipts, 2,500; steady to 10c lower. SHEEP—Receipts, 2,000; lower; lambs, $9.50@10.75.

OMAHA, Neb., May 3.—HOGS — Receipts, 6,400; lower; heavy, $7.15@7.20; light, $7.20@7.25; pigs, $6.50@7.15; bulk of sales, $7.17½@7.22½. CATTLE—Receipts, 5,600; slow. SHEEP—Receipts, 3,600; steady; lambs, $9.75@10.50.

ST. PAUL, Minn., May 3.—HOGS—Receipts, 12,400; 15@20c lower; range, $7.10@7.25; bulk, $7.20. CATTLE—Receipts, 2,700; 10@15c lower. SHEEP—Receipts, 1,600; steady; lambs, $5.00@9.50.

ST. JOSEPH, Mo., May 3.—HOGS—Receipts, 4,300; 10c lower; top, $7.37½; bulk, $7.25@7.35. CATTLE—Receipts, 2,000; steady to 10c lower. SHEEP—Receipts, 7,000; 10c lower; lambs, $10.00@10.40.

SIOUX CITY, Ia., May 3.—HOGS—Receipts, 5,000; 5@10c lower; bulk, $7.15@7.17½; range, $7.10@7.20. CATTLE—Receipts, 2,500; steady. SHEEP—Receipts, 400; 10c lower.

TERMS OF SUBSCRIPTION OF THE TRIBUNE.

Orders for mail subscriptions must be accompanied by remittance to cover.

Postage paid in the United States [outside of Chicago and suburbs], Canada and Mexico:

Daily, without Sunday, one year, $4.00; six months, $2.00; three months, $1.25; two months, $1.00; one month, 50 cents.

Daily, with Sunday, one year, $6.00; six months, $3.25; three months, $2.00; one month, 75 cents.

Sunday only, one year, $2.50; one month, 25 cents.

Canadian subscribers ordering the Sunday edition without the daily are charged 20 cents a month extra for postage. Give postoffice address in full, including county and state. Remit by express money order, draft, or in registered letter, at our risk, to The Tribune company, publisher.

CITY RATES.

Daily only, per month	$ .30
Daily and Sunday, per month	.55
Sunday only, per month	.25

NEW YORK—251 FIFTH AVENUE.
WASHINGTON—40 WYATT BUILDING.
CHICAGO—TRIBUNE BUILDING.
SAN FRANCISCO—742 MARKET STREET.
LONDON—8 REGENT STREET, S. W.
PARIS — 12 BOULEVARD DES CAPUCINES.

PRODUCE MARKETS.

EGGS.

CHICAGO, May 3.—Market had a weak undertone and prices were ¼@½c a dozen lower. Receipts were larger, 41,237 cases. Quotations:

Firsts	17½@18½c	Dirties	14½@15c
Ordinary firsts	16½@17c	Checks	13c
Miscl. rcts., cases returned	16½@18c	Storage packed, extras	19½c
Do. cases included	17@18½c	Extras—Fillers	20c
		Cartons	21c

NEW YORK, May 3.—EGGS—Irregular; receipts, 27,225. Fresh gathered, extras, 22@22½c; storage packed, extra firsts, 21½c; firsts, 20½@21c; regular packed, extra firsts, 20½@21c; firsts, 19@20c; nearby hennery whites, fine to fancy, 23@23½c; hennery browns, 21½@22½c.

PHILADELPHIA, Pa., May 3.—EGGS—Firm; nearby firsts, free cases, $6.00; current receipts, free cases, $5.85; western extra firsts, free cases, $6.00; firsts, free cases, $5.85.

ST. LOUIS, Mo., May 3.—EGGS—17¼c.

KANSAS CITY, Mo., May 3.—EGGS—Firsts, 17¼c; seconds, 15¾c.

BUTTER.

CHICAGO, May 3.—Increased receipts of 12,454 tubs met with a good demand at unchanged prices. Quotations:

Extras	27½@28c	Extras to grocers—	
Extra firsts	27c	Tubs	29c
Firsts	25@26c	Prints	31c
Seconds	23@24c	Packg. stock	18@18½c

NEW YORK, May 3.—BUTTER—Steady; receipts 5,474 tubs; creamery, extras [92 scored], 31c; creamery [higher scoring], 31½@32c; firsts, 29@30½c; seconds, 27½@28½c.

PHILADELPHIA, Pa., May 3.—BUTTER—Firm; western creamery, extra, 31c; nearby prints, fancy, 34c.

KANSAS CITY, Mo., May 3.—BUTTER—Creamery, 28c; firsts, 26c; seconds, 24c; packing, 17½c.

ST. LOUIS, Mo., May 3.—BUTTER—Creamery, 28¼c.

CHEESE.

CHICAGO, May 3.—Trade quiet and market steady at former prices. Quotations:

Young America	15¼c	Limburger	16c
Twins	15½c	Brick	14c
Longhorns	15c	Swiss, round	15@18c
Daisies, single	15½c	Swiss, blocks	15c
Daisies, double	15c		

NEW YORK, May 3.—CHEESE—Very strong; receipts, 1,180 boxes; state, whole milk, free specials, 16@16¼c; do average fancy, 15¾@16¼c.

PHILADELPHIA, Pa., May 3.—CHEESE—Firmer; New York full cream, fall make, 16¼@17¼c; new make, 16¼@16½c.

POULTRY.

CHICAGO, May 3.—Live hens were ½c higher at 15c a lb. Other kinds of poultry remained unchanged. Receipts, 1 car and 195 coops. Quotations:

Live—		Iced—	
Fowls	15c	Chickens	16@18c
Broilers, doz	$5.00@7.00	Ducks	17c
Roosters	10c	Turkeys	17c
Turkeys	13½c	Geese	14c
Ducks	14c	Capons	18@20c
Geese	9c		

NEW YORK, May 3.—POULTRY—Live nominal. Dressed, quiet; western frozen roasting chickens, 17@21½c; fowls, 14½@17½c; turkeys, 15@21c.

ST. LOUIS, Mo., May 3.—POULTRY—Chickens, 14c; springs, $4.50@7.50; turkeys, 13@15c; ducks, 12½c; geese, 5c.

KANSAS CITY, Mo., May 3.—POULTRY—Hens, 14c; roosters, 10c; turkeys, 15c.

VEGETABLES.

CHICAGO, May 3.—Fancy old crop potatoes were 2c a bu higher at 42c on track, while less desirable offerings held steady. Receipts, 37 cars. Green vegetables were plentiful and cheap. Quotations:

Asparagus, sections	.50@90c	Potatoes, bu	.35@42c
Alton	.50c@$1.00	String beans, hampers	$2.00@3.50
Ottawa	$1.25@1.75	Tomatoes, 6 baskets	$3.75@4.00
Beets, bris	$3.50@4.00	Cucumbers, doz	$1.50@1.65
Carrots, bris	$3.00@4.50	Cabbage, crates	$2.75@3.25
Celery, Fla	$1.25	Onions, new, crates	$1.15@1.50
Pea beans	$3.00@3.30		
Swedish	$3.50@4.00		
Red kidney	$3.25@3.70		
Head lettuce, hampers	.75c@$1.50		

FRUITS.

CHICAGO, May 3.—Strawberry receipts of 34 cars were the heaviest of the season to date and prices were lowered 25@50c a case. Other fruits were without change. Quotations:

Lemons, cases	$2.00@3.00	Apples, bris	$1.75@4.00
Oranges, cases	$2.00@2.50	Strawberries, La., 24 pts	$1.25@1.75
Pineapples, crates	$2.50@3.25	Grapefruit, cases	$1.75@2.25

NEW YORK, May 3.—EVAPORATED APPLES—Quiet; fancy, 8¼@9c; choice, 7¾@8c; prime, 7¼@7½c. PRUNES—Steady; Californias, 4½@10½c; Oregons, 8¼@9c. APRICOTS—Quiet; choice, 9¼@9¾c; extra choice, 10@10¼c; fancy, 11@12c. PEACHES—Inactive; choice, 4¾@5c; extra choice, 5¼@5¾c; fancy, 6¼@6¾c. RAISINS—Neglected; loose muscatels, 7¼@7½c; choice to fancy seeded, 7@7½c; seedless, 6½@8½c; London layers, $1.45@1.50.

VEALS.

50@60 lbs	7@9c	90@110 lbs	11½@13c
60@90 lbs	9½@11c	125@160 lbs	8@10c

SOUTH WATER STREET BEEF.

	No. 1.	No. 2.	No. 3.
Ribs	13	13	10½
Loins	16	15	11½
Rounds	12	11½	10
Chucks	9½	9¼	8½
Plates	8½	8¼	7

OFFICIAL WEATHER FORECAST.

OFFICE OF CHIEF OF WEATHER BUREAU, Washington, D. C., May 3.—Forecast for Tuesday and Wednesday:

Illinois and Missouri—Fair, cooler Tuesday; fair Wednesday.

Kansas, Nebraska, North Dakota, and Iowa—Fair Tuesday and Wednesday.

Upper Michigan and lower Michigan—Unsettled Tuesday, probably showers; Wednesday partly cloudy.

Indiana—Fair Tuesday, preceded by showers in extreme east, cooler; Wednesday fair.

Place of observation. May 3, 1915. 7:00 p. m., Central time.	Temp. 7 p. m.	Highest today	Lowest last night	State of weather	Direction of wind	Velocity of wind	Precipitation 24 hours
Eastern states—							
Albany	50	54	42	Fair	N.	10	.04
Atlanta	76	82	66	Cloudy	W.	12	...
Boston	48	50	42	Rain	N.	4	.20
Buffalo	46	56	40	Cloudy	N.E.	18	...
Charleston	76	86	70	Clear	S.W.	6	Tr.
New York	48	64	50	Cloudy	S.E.	10	...
Parkersburg	72	80	54	Clear	W.	4	.10
Philadelphia	54	66	54	Cloudy	S.E.	16	...
Pittsburgh	62	72	54	Fair	N.E.	18	.06
Raleigh	74	80	58	Clear	S.W.	8	.18
Washington	64	74	56	Rain	S.E.	4	Tr.
Gulf states—							
Abilene	76	78	60	Cloudy	N.E.	4	...
Amarillo	66	70	40	Fair	N.E.	6	...
El Paso	76	76	46	Fair	S.E.	6	...
Galveston	74	78	72	Cloudy	S.W.	4	...
Jacksonville	80	90	64	Clear	S.W.	16	...
Miami	78	84	68	Clear	S.W.	8	...
Mobile	78	84	72	Cloudy	S.W.	8	...
Montgomery	82	88	68	Cloudy	S.W.	8	...
New Orleans	80	86	72	Cloudy	S.W.	10	...
San Antonio	78	80	70	Cloudy	E.	4	...
Shreveport	80	84	70	Cloudy	S.	8	Tr.
Tampa	78	86	64	Clear	S.	8	...
Vicksburg	78	82	70	Clear	S.W.	4	...
East central states—							
Alpena	46	48	38	Cloudy	N.E.	4	...
Cairo	76	88	68	Clear	S.W.	12	Tr.
Chicago	50	70	46	Cloudy	N.W.	16	.60
Cincinnati	72	80	56	Rain	N.	12	.60
Cleveland	40	62	54	Fair	N.E.	10	.01
Detroit	48	50	44	Cloudy	E.	10	.08
Escanaba	44	44	42	Cloudy	E.	8	.14
Evansville	80	86	62	Clear	W.	16	.04
Fort Wayne	68	76	50	Rain	S.W.	14	.16
Grand Haven	48	52	42	Cloudy	E.	10	.12
Grand Rapids	48	52	44	Cloudy	E.	8	.28
Green Bay	44	44	42	Cloudy	N.E.	12	.72
Indianapolis	58	80	56	Fair	E.	4	.02
Madison	50	58	44	Cloudy	N.E.	10	1.06
Marquette	40	40	34	Cloudy	N.	8	.16
Memphis	80	86	68	Cloudy	S.W.	12	.48
Milwaukee	44	50	42	Rain	N.	4	.44
Nashville	82	88	68	Fair	W.	14	.08
Peoria	56	78	58	Clear	N.W.	4	.30
Ste. Marie	48	56	40	Cloudy	W.	4	...
Springfield, Ill.	64	82	58	Clear	N.W.	6	.26
West-Central states—							
Bismarck	50	50	38	Cloudy	N.	18	.40
Charles City	50	62	46	Rain	N.W.	14	.62
Concordia	60	66	44	Clear	N.W.	16	...
Davenport	56	72	50	Cloudy	E.	4	.90
Des Moines	56	70	46	Fair	W.	12	.54
Devils Lake	50	58	38	Cloudy	N.	10	...
Dubuque	58	60	48	Fair	N.	4	...
Duluth	38	38	36	Rain	N.E.	24	.66
Huron	42	44	36	Cloudy	N.W.	20	.06
Kansas City	64	74	56	Clear	N.W.	24	.66
Keokuk	64	78	66	Rain	N.W.	4	.02
Little Rock	74	86	68	Fair	W.	6	.22
Moorhead	46	46	38	Cloudy	N.E.	10	1.42
North Platte	52	60	40	Clear	N.W.	22	...
Oklahoma	68	72	58	Clear	N.	6	...
Omaha	52	68	48	Fair	N.W.	16	...
Rapid City	40	40	34	Cloudy	N.W.	14	.02
Sioux City	46	52	46	Cloudy	N.W.	28	.01
St. Louis	74	84	64	Clear	W.	24	.06
St. Paul	52	54	46	Cloudy	N.E.	12	.56
Springf'd, Mo.	68	76	60	Clear	W.	12	...
Williston	50	58	36	Cloudy	N.	10	...
Mountain states—							
Boise	54	60	40	Cloudy	N.W.	4	.01
Cheyenne	40	42	32	Fair	N.	18	...
Denver	50	60	40	Cloudy	N.E.	16	...
Havre	50	58	40	Fair	N.E.	8	...
Helena	46	50	36	Cloudy	W.	4	Tr.
Lander	40	42	28	Cloudy	S.	4	.26
Phoenix	72	72	42	Clear	W.	4	...
Pueblo	58	64	40	Cloudy	S.E.	12	...
Salt Lake City	50	54	34	Fair	W.	12	...
Pacific states—							
Fresno	58	60	48	Rain	N.E.	4	.01
Los Angeles	58	62	46	Fair	S.W.	8	.04
Portland, Ore.	58	70	44	Fair	E.	12	.01
Sacramento	60	60	48	Cloudy	S.E.	10	.01
San Francisco	54	58	48	Cloudy	S.E.	12	.28
San Diego	60	62	44	Clear	N.W.	10	...
Spokane	58	68	42	Cloudy	E.	8	...
Walla Walla	64	68	40	Cloudy	N.W.	4	...
Canadian—							
Battleford	66	70	34	Clear	N.	4	...
Calgary	58	60	32	Clear	N.	6	...
Edmonton	54	58	28	Cloudy	N.E.	14	...
Medicine Hat	54	60	38	Fair	N.E.	8	...
Minnedosa	50	62	40	Cloudy	N.E.	12	...
Montreal	46	48	40	Clear	N.E.	12	...
Quebec	42	46	36	Cloudy	N.E.	14	Tr.
Qu' Appelle	48	50	28	Cloudy	N.	8	...
Toronto	44	50	46	Cloudy	N.E.	10	...
White River	40	40	30	Cloudy	N.E.	4	...
Winnipeg	50	56	38	Rain	N.	14	.01

NEWS OF THE COURTS

United States Supreme Court.

Washington, D. C., May 3.—The following decisions were announced today by the Supreme court of the United States:

140—Henry L. Coe, plaintiff in error, vs. Armour Fertilizer works. In error to the Supreme court of the state of Florida. Judgment reversed with costs and cause remanded for further proceedings not inconsistent with the opinion of this court. Opinion by Justice Pitney.

580—The United States, plaintiff in error, vs. the Erie Railroad company. In error to the United States Circuit Court of Appeals for the third circuit. Judgments of the United States Circuit Court of Appeals and of the District court of the United States for the eastern district of New Jersey, reversed and cause remanded to the District court for a new trial. Opinion by Justice Van Devanter.

223—Chicago and Northwestern Railway company, plaintiff in error, vs. William H. Gray. In error to the Supreme court of the state of Wisconsin. Judgment affirmed with costs nunc pro tunc as of April 20, 1915. Opinion by Justice Holmes.

231 Harry C. Booth, plaintiff in error, vs. the state of Indiana. In error to the Supreme court of the state of Indiana. Judgment affirmed with costs. Opinion by Justice McKenna.

The chief justice announced the following orders of the court:

355—Edward Roby, plaintiff in error, vs. south park commissioners et al.; in error to the Supreme court of the state of Illinois; per curiam; dismissed for the want of jurisdiction upon the authority of Iowa Central Railway company vs. Iowa, 160, vs. U. S., 389; Texas and New Orleans Railroad company vs. Miller, 221 U. S., 408, 416; Brinkmeier vs. Missouri Pacific Railway company, 224 U. S., 268; Washington vs. Miller, 235 U. S., 422, 429.

465—Frank R. Brushaber, appellant, vs. Union Pacific Railroad company.

869—Tyee Realty company, plaintiff in error, vs. Charles W. Anderson, collector of internal revenue.

869—Edwin Thorne, plaintiff in error, vs. Charles W. Anderson, collector of internal revenue.

830—William Truax Sr., et al., appellants, vs. Mike Raich.

615—Henry La Roque, appellant, vs. the United States, and

735—The United States of America et al., appellants, vs. St. Louis, Iron Mountain and Southern Railway company et al.; motions to advance granted and cases assigned for argument on Tuesday, Oct. 12, next, after the cases heretofore assigned for that day.

857—The James Clark Distilling company, appellant, vs. the Western Maryland Railway company et al., and

858—The James Clark Distilling company, appellant, vs. the American Express company et al.; motion to advance with hearing with case No. 271 granted, the cases to be heard as one case.

824—Louisville and Nashville Railroad company, plaintiff in error, vs. Ohio Valley Tie company; motion to dismiss or affirm postponed to the hearing of the case on its merits.

891—Charles T. Suderman et al., etc., petitioners, vs. Frederick Leyland & Co., Ltd., claimant; petition for a writ of certiorari to the United States Circuit Court of Appeals for the Fifth circuit denied.

924—John Dennett Jr. et al., petitioners, vs. William H. Sawtelle, as judge, etc.; petition for a writ of certiorari to the United States Circuit Court of Appeals for the Ninth circuit denied.

925—Farmers and Merchants bank, Phoenix, petitioner, vs. Arizona Mutual Savings and Loan association et al.; petition for a writ of certiorari to the United States Circuit Court of Appeals for the Ninth circuit denied.

839—The city of New York, petitioner, vs. the Third National bank of Jersey City; petition for a writ of certiorari to the United States Circuit Court of Appeals for the Second circuit denied.

The chief justice also announced that the call of the docket will be suspended for the term on Friday, May 14.

The record was:

579—The United States, plaintiff in error, vs. Harvey C. Shauver, and

623—Charles W. Anderson, collector of internal revenue, etc., petitioner, vs. the Forty-two Broadway company; motions to advance submitted by Solicitor General Davis for the plaintiff in error and petitioner.

253—William F. Healy and the Healy Box corporation, appellants, vs. the Sea Gull Specialty company; on suggestion of bankruptcy of the Healy Box corporation, ordered that Theodore Friend Humphrey, trustee, be substituted as a party appellant herein, on motion of Walter B. Howe in behalf of counsel for the appellants.

953—Southern Pacific company et al., petitioners, vs. Darnell-Taenzer Lumber company et al.; petition for a writ of certiorari to the United States Court of Appeals for the Sixth circuit; submitted by Charles N. Burch for the petitioners.

467—Arizona Copper company, limited, plaintiff in error, vs. the state of Arizona at the relation of and to the use of John M. Webster, treasurer and ex-officio tax collector, etc; suggestion of diminution of the record and motion for a writ of certiorari submitted by James L. Parker in behalf of Walter Bennett for the plaintiff in error in support of the motion and by George J. Stoneman and Reese M. Ling for the defendant in error in opposition thereto.

808—Supreme Lodge Knights of Pythias, plaintiff in error, vs. S. Mims, motion to dismiss or affirm or transfer to the summary docket submitted by Lawrence C. McBride and Thomas F. West for the defendant in error in support of the motion and by James E. Watson, Ward H. Watson, and M. M. Crane for the plaintiff in error in opposition thereto.

935—Roy Montgomery, petitioner, vs. the United States, petition for a writ of certiorari to the United States Circuit Court of Appeals for the Eighth circuit submitted by Daniel W. O'Donoghue for the petitioner and by Solicitor General Davis and Assistant Attorney General Wallace for the respondent.

593—James Duval and Dora Murff, plaintiffs in error, vs. the state of Louisiana; motion to advance submitted by Frederick S. Tyler in behalf of counsel for the plaintiff in error.

461—Sadie A. Stead, executrix, etc., et al., appellants, vs. Isabella M. Curtiss et al.; motion to dismiss or affirm or transfer to the summary docket; submitted by Arthur A. Birney in behalf of Joseph C. Campbell, John S. Partridge, and C. H. Lovell for the appellees in support of the motion, and by Horace W. Philbrook for the appellants in opposition thereto.

956—Elvard L. Moses, petitioner, vs. the United States; petition for a writ of certiorari to the United States Circuit Court of Appeals for the Second circuit; submitted by Leslie A. Gilmore for the petitioner, with leave to the solicitor general to file brief for the respondent on or before Friday next.

934—Puget Sound Electric Railway and Puget Sound Traction, Light and Power company, petitioner, vs. Nellie M. Rininger et al.; petition for a writ of certiorari to the United States Circuit Court of Appeals for the Ninth circuit; submitted by John Spalding Flannery in behalf of James B. Howe for the petitioners and by Livingston B. Steadman for the respondents.

294—Philip Wagner, incorporated, plaintiff in error, vs. Oscar Leser et al., judges, etc., et al.; motion to dismiss or affirm submitted by Alexander Preston for the defendants in error in support of the motion and by Charles J. Bonaparte and George Washington Williams for the plaintiff in error in opposition thereto.

928—Olaf Lie, master of the Norwegian steamship Solja, etc., petitioner, vs. San Francisco and Portland Steamship company, claimant; petition for a writ of certiorari to the United States Circuit Court of Appeals for the Ninth circuit; submitted by L. Russell Alden and Edmund B. McClanahan for the petitioner and by William Denman and E. J. McCutcheon for the respondent.

627—The Manila Investment company et al., appellants, vs. Park Trammel et a..., as trustees, etc., et al. Motion to dismiss or affirm submitted by E. J. L'Engle and Thomas F. West for the appellees, in support of the motion, and by N. B. K. Pettingill and Arthur F. Odlin for the appellants in opposition thereto.

852—The Delaware, Lackawanna and Western Railroad company, plaintiff in error, vs. Matt Yurkonis. Motion to dismiss or affirm submitted by George C. Holt for the defendant in error in support of the motion and by William S. Jenney and Everett Warren for the plaintiff in error in opposition thereto.

544—Charles Hartwell Chater, a minor, etc., et al., appellants, vs. Alfred W. Carter, trustee, et al. Argument concluded by Robbins B. Anderson for the appellees.

480—Paine Lumber company, Limited, et al., appellants, vs. Elbridge H. Neal, individually and as secretary, etc., et al. Argument commenced by Walter Gordon Merritt for the appellants and continued by Charles M. Beattie and Frederick Hulse for the appellees.

PLUMBING, LIGHT FIXTURES, ETC.

BATHTUBS, CLOSETS, LAVATORIES, sinks, laundry tubs, complete heating plants, A1, guaranteed, at money saving prices. SHANE & CO., Phone Drover 409. 33d and Wentworth-av.

GUARANTEED PLUMBING AND HEATING supplies at wholesale. See our display before buying. Calumet Plumbing and Heating Supply Co., 667 W. 63d-st. Normal 6160.

ONLY HOUSE SELLING GUARANTEED plumbing, heating sup. direct. Send for catalog. B. T. Karol, Polk and Kedzie. Ked. 9431.

FOR SALE—RADIATORS, WATER FOUNTain and plumbing pumps, theater picture frames, etc. Phone Edgewater 58 before 9 a. m.

PLUMBING SUPPLIES SOLD DIRECT AT wholesale prices. L. LEVIN & CO., 709-713 Wells-st.

TALKING MACHINES.

ANOTHER STOCK BOUGHT—EXCHANGE records, 20 per cent. Buy 10 per cent, 50 per cent off. Red Seal, etc. New machines, 20 per cent off. Franklin 2933. Nat. Rec. Exch., 168 W. Washington-st., R. 701.

IF YOU WISH TO TURN YOUR VICTROLA INTO CASH CALL ON US. DAVID STERN CO., 1047 W. MADISON-ST. PHONE MONROE 1456. PROMPT, COURTEOUS SERV.

NOISELESS TALKING MACHINE NEEdles, last a lifetime; nothing like them. BINTELMAN PIANO CO., R. 420, 209 S. State-st.

$10 TAKES VICTOR PHONOGRAPH WITH 45 records. 814 E. Bowen-av.

SITUATIONS WANTED—MALE.

Bookkeepers and Clerks.

BOOKKEEPER.

Thoroughly experienced; also as cashier, credit man, correspondent. Up to date in office work. Handle help or take charge. Address E 540, Tribune.

SITUATION WTD—THOROUGH OFFICE MAN; take full charge credits, collections, correspondence; mfg., jobbing, brokerage experience; highest ref.; age 34, Germ.-American. Phone Garfield 5689 or address D 207, Tribune.

SITUATION WTD — BOOKKEEPER, STEnographer, general office man; 7 yrs.' exp.; thorough and reliable; can take full charge; ref. and bond, can handle credits and correspondence; age 27. Address A X 562, Tribune.

SITUATION WTD—YOUNG MAN, AGE 24, bookkeeper, stenographer, or any other suitable position; will do very best to please and the salary question can be settled by an interview. Address E 286, Tribune.

SITUATION WTD—YOUNG MAN WANTS position as secretary or traveling companion; good address; best of references; have traveled extensively. Address B J 14, Tribune.

SITUATION WTD—BY COMPETENT BKPR. and acct., 36 yrs. old, 16 yrs.' exp.; executive experience; capable taking charge of office exp. handling credits; best ref. Address E 414, Tribune.

SITUATION WTD—ENERGETIC YOUNG man, age 27, as order picker, stockkeeper, or packer marker in general merchandise; six years' experience; ref. Address D 485, Tribune.

SITUATION WTD—A1 COLLECTION AND credit man; thoroughly experienced mail order business; willing to prove ability; moderate salary to start. Address B 134, Tribune.

SITUATION WTD—SWEDE, 20 YEARS OLD, high school education; assist. bookkeeper or ledgerman; 2 years' experience. Address B 117, Tribune.

SITUATION WTD — BOOKKEEPER CA... ledgerman, 4 years' experience; 3 years high school; 21 years old; salary nominal. Address E 98, Tribune office.

SITUATION WTD—AS ASSISTANT BOOKkeeper; capable young man, age 21, high school and business college education; small salary acceptable. Phone Kedzie 2920.

SITUATION WTD — COMPETENT BOOKkeeper, open, close, keep books; auditing; trial balances; financial statements. A1 references. Address B 57, Tribune.

SITUATION WTD—YOUNG MAN, 23 YRS.; 6 years' exp. d. e. bookkeeper and stenographer; competent and reliable; excellent record and refs; $20 per week. Address D 59, Tribune.

SITUATION WTD — BOOKKEEPER; 6 years' experience wholesale and installment ledgers; asst. to credit man at present. Address D 52, Tribune.

SITUATION WTD—BOOKKEEPER, CREDit man, cost clerk; 35; married; salary moderate; highest references. Address D 561, Tribune.

SITUATION WTD—JAPANESE; UNIVERsity education; business exp.; desires to work up in large business establishment. Address L. A., 2330 Calumet-av., Chicago, Ill.

SITUATION WTD — OFFICE MAN, EXPErienced in bookkeeping, stenography, correspondence, receiving, purchasing, and selling. Garfield 2148.

SITUATION WTD—MAN, 24 YEARS; HIGH school education, 6 years' timekeeping experience, knowledge of bookkeeping. Address E 269, Tribune.

SITUATION WTD—BY ENERGETIC YOUNG man, 24 years of age; had six years' experience in general railroad office; held various positions. Address B 289, Tribune.

SITUATION WTD — EXPERIENCED IN credits, collections, and general office work; 2 yrs. as salesman; married, age 27; best of references. Address E 352, Tribune.

SITUATION WTD—SHIPPING AND REC. clerk, also packer; experienced; best ref.; not afraid of work. Address E 110, Tribune.

SITUATION WTD—BOOKKEEPER, COL. corres.; can take full charge; 10 yrs.' expr.; 30 yrs. old; mod. sal. Address D 227, Tribune.

SITUATION WTD—EXPERIENCED COLlection man, typist, general correspondent; results shown. Address E 570, Tribune.

SITUATION WTD — EXP. BOOKKEEPER, work afternoons; competent. Address B 466, Tribune.

SITUATION WTD—PERMANENT, HIGH grade bookkeeper, correspondent; 31; fine ref. Address B 252, Tribune.

SITUATION WTD—EXP. SHIPPING AND receiving clerk; good ref. Address E 71, Tribune.

SITUATION WTD—REPORTER, COMMERcial agency; experienced; good reference. Address D 158, Tribune.

SITUATION WTD—BY REG. DRUG APprentice; 2 yr. exp.; West Side preferred. Address D 398, Tribune.

SITUATION WTD—EXPERIENCED YOUNG correspondent and salesman; 8 years packing firm; moderate salary. Address B 283, Tribune.

SITUATION WTD—BKKPR. OR CORRP., 15 yrs.' expr.; best refs.; 35 yrs; married; can operate typewriter. Address B 305, Tribune.

SITUATION WTD—ACCOUNTANT AND bookkeeper; 15 years' exp.; public, private; can take entire charge. Address D 58, Tribune.

SITUATION WTD—BOOKKEEPER; SEVeral years' exp.; full set; middle aged; reliable. Address C 155, Tribune.

SITUATION WTD—EXPERT TRAFFIC MAN at $25 per week. Address B 282, Tribune.

SITUATION WTD—IN BANK, YOUNG MAN, 22 yrs.; best of refs. Address D 465, Tribune.

SITUATION WTD—STOCK OR COST CLERK, age 23; 2 yrs.' exp. Address D 419, Tribune.

Accountants and Auditors.

SITUATION WTD—EFFICIENT, CONSCIENtious accountant, age 29; seven years' experience as auditor for large manufacturing concern and with leading firm of chartered accountants; desires permanent connection with manufacturing concern; A1 references furnished. Address D 401, Tribune.

SITUATION WTD—12 YRS.' EXPERIENCE; large and small corporations; capable of taking charge of accounting and office; familiar with up to date methods and systems. Public accounting experience; now employed; good appearance; age 32; married; salary $30 per week. Address D 57, Tribune.

SITUATION WTD—FIRST CLASS AUDITOR and accountant desires position with reliable concern; first class references as to ability, character, etc. J. H. RAKERS, 724 Rockton-av., Rockford, Ill.

SITUATION WTD—EXPERT AUDITOR; audits, economical systems; monthly service; high class; reasonable. Address D 136, Tribune.

SITUATION WTD—ACCOUNTANT; EXTENsive experience; can devote several hours daily to bkkping, auditing, or systematizing. Address E 147, Tribune.

SITUATION WTD—EXPERT; 15 YRS.' EXperience; audits, systems, open, close; keeping small sets books. M. J. BENCE, Cen. 6948.

SITUATION WTD—SMALL SETS KEPT, reas.; no set too small. GURRIE, Irving 1184.

Executives and Managers.

PRIVATE SECRETARY.

Young man of long and valuable experience desires position requiring exceptional ability; is thinker and worker; first class accountant, correspondent, and stenographer; has executive ability, initiative, and sound judgment; is resourceful and used to handling important matters; university graduate; references first class. Address B K 34, Tribune.

SITUATION WTD—BY WIDE AWAKE MAN; married; clean habits; 15 years' experience in supervision of various departments; competent knowledge credits, collections, accounting; some experience advertising and sales; strong mail order and consignment man; let me show you. Address B 374, Tribune.

SITUATION WTD—SALES MANAGER OR assistant; have sold goods in and traveled salesman through every state in United States and opened up branch offices in New York and Chicago; proven business getter and experienced sales correspondent; highest refs.; age 34, single. Address D 204, Tribune.

FLAT OWNERS.

Man with 16 years' experience wants connection with flat owners as superintendent; can manage to reduce your overhead expenses to a minimum; references; interview appreciated. Address D 496, Tribune.

SITUATION WTD—THOROUGHLY EXPErienced as manager country collection company and general correspondent, and in handling road men; lawyer; good habits and character; good judgment; clear head; college education; city references; $25 week. Address C 486, Tribune.

SITUATION WTD—OFFICE MANAGER, married, 32; 16 years' experience with three corporations in executive capacities; now unemployed owing to merger of company he was treasurer for; clean record; with proper inducement will leave city. Address E 326, Tribune.

SITUATION WTD—PHARMACIST, REGIStered, as manager or clerk in live store; twenty years' experience; last five years in my own store; free to accept by May 10th; arrange for interview. Address E 547, Tribune.

SITUATION WTD—TRAFFIC MAN, 14 YRS.' railroad and mercantile exp., broad knowledge of freight rates and other traffic details; competent in handling loss and damage claims. Address E 591, Tribune.

SITUATION WTD—YOUNG EXPERIENCED lawyer, high class brokerage, banking, investment, or insurance office; good personality; salesability; practical; efficient. Address E 154, Tribune.

SITUATION WTD—DESIRE CONNECTION where 12 years' advertising, printing, engraving, direct and mail selling experience applies; executive ability; clean record. Address E 597, Tribune.

SITUATION WTD—12 YEARS' EXPERIence bookkeeping, cashier, systems, credit and office manager, familiar with up to date methods; good habits; age 29; married. Address D 289, Tribune.

SITUATION WTD—ADVERTISING MAN; proven ability; practical experience; with large dept. store or manufacturer; salary no object where future is assured. Address B 360, Tribune.

SALES MANAGER.

Wants position; am high grade man; experienced; now employed; nominal salary until ability is proven. Address E 594, Tribune.

SITUATION WTD—COMPETENT MAN OF 30, with thorough sales, business, and technical training; possessing executive ability and personality, desires affiliation with a reliable concern. Address B 387, Tribune.

SITUATION WTD — MANAGER OR ASSISTant, in first class restaurant or cafe; 16 yrs.' experience; willing to leave city; best reference. Address B 394, Tribune.

SITUATION WTD—TRAFFIC MAN; 10 YRS.' exp.; thorough knowledge of freight rates, I. C. C. rulings, and all traffic details. Address E 64, Tribune.

SITUATION WTD—AUTOMOBILE SERVICE; Supt., 5 yrs.' experience with large concerns; 1st class references; age 29; married; good habits. Address D 240, Tribune.

SITUATION WTD—VIOLINIST, EXPERIenced managing moving picture house, with or without investment. Address B 97, Tribune.

Salesmen, Solicitors, Etc.

SITUATION WTD—YOUNG MAN, 7 YRS.' exp. gents' furnishings and clothing; as city salesman; best of ref. Address D 471, Tribune.

SITUATIONS WANTED—MALE.

Salesmen and Solicitors.

SITUATION WTD—SALESMAN, SPECIALLY QUALIFIED TO PROMOTE AND HANDLE LARGE ENTERPRISE; ONE HAVING A SUCCESSFUL RECORD OF FIFTEEN YEARS AND DESIROUS OF CONNECTING WITH A WELL RATED FIRM; COMPETENT AND THOROUGHLY EXPERIENCED IN ROAD WORK. ADDRESS B 261, TRIBUNE.

SITUATION WTD—AM REGARDED AS A high grade salesman, thoroughly capable and dependable, successful selling experience among the large mfg., r. r., public service, and jobbing trade in Chicago and tributary territory; would act as sales agt. or distributor for product of high grade concern; can carry stock, etc.; am financially responsible; highest references. Address D 445, Tribune.

SITUATION WTD—YOUNG MAN, WITH 8 years' selling and managing experience, desires position selling; highest recommendations; have ambition, initiative, can produce results; have automobile for city trade. Address B 278, Tribune.

SITUATION WTD—CONNECTION WITH manufacturing or food product concern; married man, age 25, good record; four years' experience traveling salesman; familiar with office details; good correspondent. Address D 527, Tribune.

SITUATION WTD—SALESMAN; MY RECord and ability qualifies me for any selling proposition; 14 years' experience calling on manufacturers, jobbers, and large retailers; will travel any territory; highest credentials. Address D 198, Tribune.

SITUATION WTD—BY AN ENERGETIC, Resourceful specialty salesman, possessing A1 selling ability; 10 years' exp., good address, personality and appearance; age 30; single, temperate, gilt edge ref. Address B 121, Tribune.

SITUATION WTD—SALESMAN—MY RECord and ability qualifies me for any proposition where salesmanship is required; 10 years' experience among mfrs., jobbers, dealers; city and country; best reference. Address E 262, Tribune.

SITUATION WTD—YOUNG MAN, 30 YRS. old, desires to connect with reliable firm as specialty salesman; ambitious, energetic, aggressive, of excellent habits; good refs.; employed now. Address B 378, Tribune.

SITUATION WTD—YOUNG SALESMAN, successful in cigar business, would like to connect with a reputable concern in any staple line; A1 reference. Address B 398, Tribune.

SITUATION WTD—INDUSTRIOUS YOUNG man with good dry goods firm; have three years' experience and will prove ability to make good. Address E 436, Tribune.

SITUATION WTD—YOUNG MAN, WITH auto, city salesman or collector; present employed; refs., bond. ROBERTSON, 1419 E. 60th-st.

SITUATION WTD—EXPERIENCED SALESman wants absolutely new specialty, good seller, for Northern Ind. and Ill. Will finance self. Address E 437, Tribune.

SITUATION WTD—24 YRS.' EXPERIENCE buying, selling, and manufacturing machinery, tools, implements; good executive; will travel as salesman. Address E 402, Tribune.

SITUATION WTD—SIX YEARS' SUCCESSful experience; now employed, thoroughly acquainted with lumber, coal, and hardware trade; best refs. Address E 583, Tribune.

SITUATION WTD—CAPABLE SPECIALTY salesman; pay own expenses for right proposition; Chicago vicinity. Address E 443, Tribune.

SITUATION WTD—SEVERAL YEARS EXperience selling high grade luxuries; of late specialty salesman in the city; open for a position. Address D 386, Tribune.

SITUATION WTD—A HIGH CLASS SALESman wants good line for the saloon trade; must be good commission in the line. Address D 67, Tribune.

SITUATION WTD—HIGH CLASS, AGRESsive salesman wishes to sever his connection with present firm; can furnish the best references. Address D 100, Tribune.

SITUATION WTD — SALESMAN, MACHINery man, wishes to connect with A1 concern. Address E 335, Tribune.

SITUATION WTD—SALESMAN; SINGLE young man, with nine years' road experience. Address E 562, Tribune.

Professions and Trades.

SITUATION WTD—CHIEF ENGINEER—At present holding similar position in 400 room hotel in the Southwest; age 35; temperate, energetic, thorough mechanical ability; 15 years' experience in commercial and manufacturing, steam, electric, and refrigeration plants; familiar with A. C. and D. C. generators, motors, light, power, Corliss, automatic eng., boilers, pumps, etc.; steamfitting and repairs. Reference first class; license. Address B 385, Tribune.

SITUATION WTD—DRAFTSMAN, ARCHItectural, 30 years, with 8 years' experience office and building, one year New York office, rest abroad; desires position with architect or buildings in town or country; moderate salary. F. J., 1522 Thurston-av., Racine, Wis.

SITUATION WTD—SUCCESSFUL DIE AND tool maker, 33 years of age, as tool designer or toolroom foreman with a concern producing a lighter class of work; fair draftsman; especially familiar with the electrical and loose leaf line. Address C 388, Tribune.

SITUATION WTD—ENGINEER, CHIEF IN refrigerating plant, desires change; young man; all around machinist, erector; 13 years' experience; unquestionable references. Address C 569, Tribune.

PRINTER.

Working foreman job shop, private plant; ex. all branches; union. Address D 501, Tribune.

SITUATION WTD—ATTORNEY WITH SEVeral years' exp. with large corporations, in legal or claim department; understands German, Polish, and Bohemian. Address E 456, Tribune.

MECH. DRAFTSMAN,

Machine designer; age 30; 10 years' exp.; best ref. Address E 96, Tribune.

SITUATION WTD—PRINTING SUPT. OR foreman familiar with all classes of printing; thorough tradesman; sober and reliable; nonunion. Address D 587, Tribune.

SITUATION WTD—RAILROAD MACHINIST wants to get experience in auto repair shop or garage; willing to invest money in paying business. Address E 595, Tribune.

SITUATION WTD—ELECTRICIAN; YOUNG, ambitious, thoroughly exp. in telephone and elec. light work; evenings. Address B 275, Tribune.

SITUATION WTD—ARCH. DRAFTSMAN, detailer, estimator, and appraiser; good on insurance maps; age 29; married. Address E 137, Tribune.

SITUATION WTD—EXPERIENCED JAPANese chef desires position; prefer hotel, restaurant or boarding house; ref. H. Y., 3200 Calumet-av.

SITUATION WTD—FIRST CLASS COMMERcial artist will give part or full time to good concern, but would prefer doing work as free lance artist. Address E 358, Tribune.

SITUATION WTD — HONEST, SOBER young man, 23 yrs.; 6 yrs.' exp. on shaper lathe, planer, and bench work. Address E 440, Tribune.

SITUATION WTD—PRACTICAL MECHANIC as master mechanic, asst. supt., or in an advisory position, where years of experience are appreciated. Address B 397, Tribune.

SITUATION WTD—ELECTRICAL ENGIneer, 7 yrs.' manufacturing and sales experience; single; 29, good references. Address B 250, Tribune.

SITUATION WTD—BENCH HAND; COMpetent on small work and pattern, brass or iron; will start 25c per hour. Address D 97, Tribune.

SITUATION WTD—PRINTER; 1ST CLASS stoneman, familiar with all grades of lockup, also color forms and registering; reliable and sober; nonunion. Address D 588, Tribune.

SITUATION WTD—DO YOU WANT AN EXpert mechanic to overlook your automobile or marine engine? Private party. Phone Graceland 4397.

SITUATION WTD—MECH. ENG., 4 YEARS' experience in mech. and structural designing; practical mechanic; will consider anything with future. Address D 362, Tribune.

SITUATION WTD — EXP. CYLINDER pressman; steady and sober. Address E 371, Tribune.

SITUATION WTD—MASTER MECHANIC, steam fitter, machine work, blacksmith work from plans. Address B 251, Tribune.

SITUATION WTD—BY A YOUNG [NEGRO] physician just out of school, to care for invalid male patient. Phone Doug. 1675.

SITUATION WTD—AS ASSISTANT REPAIRman in garage; had motorcycle exp. Address E 77, Tribune.

SITUATION WTD—BY PRACTICAL STAtionary engineer and refrigerating; will leave city. Address B 357, Tribune.

SITUATION WTD—FOREMAN, MEDIUM size printing plant; experienced, steady, sober, married. Address B 136, Tribune.

SITUATION WTD—DECORATOR, FRESCO painter; union or nonunion; hotel or bldg. Address B 254, Tribune.

SITUATION WTD—DENTIST OPERATOR, registered, 5 yrs.' experience; steady and sober. Address E 265, Tribune.

SITUATION WTD—CABINETMAKER, CARpenter, painter, finisher; experienced. Address E 68, Tribune.

SITUATION WTD—A NO. 1 MACHINIST and toolmaker foreman of close work; out of town preferred. Address D 467, Tribune.

SITUATION WTD—EXPERIENCED MASseur, to go with doctor or sanatorium, anywhere; North preferred. Address C 157, Tribune.

SITUATION WTD—YOUNG MAN, AGE 19, would like to learn the electrical trade; had 2 years' experience. Address E 592, Tribune.

SITUATION WTD—TWO-THIRDER; LOCKup and all around work; steady. Address D 189, Tribune.

SITUATION WTD—FLOOR SCRAPER AND pq. flr. layer. JAKE, 21 E. Grand-av. Auto. Phone 44866.

SITUATION WTD—DRAFTSMAN FOR ELEvations, perspectives, ornament works, detailer also, by the hour. UHL, 1726 Sedgwick.

SITUATION WTD—PRESSMAN, CYLINders or Gordons; 20 yrs. exp. Garfield 8078.

SITUATION WTD—ENGINEER, LIC.; GOOD mechanic and steady. Phone Wellington 2405.

SITUATION WTD—BY NONUNION BRICKlayer and plasterer. Address B 293, Tribune.

SITUATION WTD—PRINTER; STONEMAN; gen. all around exp. Address D 174, Tribune.

SITUATION WTD—PAINTER, PAPERhanger, decorator. 4252 Grand-blvd.

Clubs and Hotels.

SITUATION WTD—BARKEEPER, MIDDLE aged German; 20 years' exper. clubs, hotels, and buffets; a honest, trustworthy, hard worker; can run any bar; A1 city refs. and cash bond. H. WIEFER, 1649 North Park-av.

SITUATION WTD—AS MANAGER AND caretaker of summer resort or club [the year round], by man and wife; large acquaintance among Chicago physicians; reliable; experienced. Address E 407, Tribune.

SITUATION WTD—COL. CHEF, HOTEL, club, or summer resort; meat and pastry; refs. Doug. 6842. 3308 Forest-av.

Farm and Garden Help.

SITUATION WTD—EXP. GERMAN TRUCK gardener wants position in private family; sober, willing, married. 2808 Jackson-blvd.

SITUATION WTD — TO MAKE JAPANESE tea garden. OTSUKA, 414 S. Michigan-av.

SITUATIONS WANTED—MALE.

Farm and Garden Help.

SITUATION WTD—BY GERMAN, AGE 28, first class gardener; commercial or private place; 14 years' experience; carnations, roses, bedding and decorative plants, fruit trees, shrubs, and vegetables; can handle help; can furnish best of references; kindly send full particulars in first letter. Address WILLIAM BANZHAF, 3741 Cicero.

SITUATION WTD—BY SINGLE GERMAN, age 28; life experience; expert grower of roses, carnations, mums, and general line of pot plants; competent of taking full charge of private or commercial place; state full particulars. Address WILLIAM BANZHOF, 5143 Warwick-av. Telephone Irving 569.

SITUATION WTD—BY RELIABLE, HONest, trustworthy married man, as gardener, caretaker of orchard, or home; thoroughly experienced in overseeing and managing; either town or country. Address A 334, Tribune.

SITUATION WTD—BY EXPERIENCED gardener and caretaker; either town or country; married; no children; highest references. Address D 273, Tribune.

SITUATION WTD—VEGETABLES, GREENhouse, and landscape; 13 years' experience; 32 years old; married; employed. Address E 158, Tribune.

SITUATION WTD—GARDENER; GERMAN, single, 26; on private place; 10 years' experience in all branches; good references. W. MARTENS, 48 E. Walton-pl., Chicago, Ill.

SITUATION WTD—BY FIRST CLASS GARdener and houseman; German; middle aged; single; North Shore preferred; refs. given. Address 234 Doyle-st., Wilmette, Ill.

SITUATION WTD — AS DAIRY HAND OR herdsman, by young Swiss; experience with Guernseys. Address E 460, Tribune.

SITUATION WTD — GARDENER AND houseman; best ref.; German. 1726 Sedgwick-st.

SITUATION WTD—POULTRYMAN WANTS permanent position on commercial farm; all breeds. Address D 208, Tribune.

SITUATION WTD—FIRST CLASS GARDENer and greenhouse man; private place preferred; single; sober. Box 557, Riverside, Ill.

SITUATION WTD—EXP. GARDENER AND chauffeur; single; 27 years old; with good habits. WM. BOJTOR, 6233 S. Sangamon-st.

SITUATION WTD—SINGLE MAN, TO RUN farm; ref. 25 years' practical exp. WM. WILLIAMS, 1420 Washington-st., Evanston.

SITUATION WTD—GARDENER [MARried], wife cook [Swedish]. 1154 Central-av., Wilmette, Ill.

House Servants.

SITUATION WTD—FIRST CLASS JAPANese chef, cook, with ten years' experience and economical; good management in kitchen and would serve with all foreign dishes. Wish to have position hotel or club and restaurant. Address E 455, Tribune.

SITUATION WTD—THREE EXPERIENCED Japanese; high class family only; cook; $50 up a month; one cook, butler, one experienced housekeeping; gentleman's place; sober all; best city references. G. NIIRO, 5200 Calumet-av. Telephone Douglas 8398.

SITUATIONS WTD—COUPLE; CHAUFfeur; drive any car; experienced butler; can mix drinks; wife excellent cook, chamber maid, or nurse; both intelligent, neat, willing; best refs.; wages $100. MANNING, 152 N. Ashland-av. Phone West 5880.

SITUATION WTD—HIGHLY TRAINED, Refined Japanese butler, also very fine cook; well recommended from all former employers; wishes permanent position with good private family, city or country; best ref. Address D 448, Tribune.

SITUATION WTD—HOUSEMAN; GERMAN; speaks perfect English; long experience; references as sober, willing, and ambitious worker. Call Rogers Park 2008. 6645 N. Ashland-av.

SITUATION WTD — NEAT, HONEST JAPanese; thoroughly understands business; wishes position as houseman or general housework in small family; refs. Address B 247, Tribune.

SITUATION WTD—JAPANESE; LONG EXperience; thoroughly understands every branch of domestic work; first class cook; economical steward; highest references. Tel. Superior 8352. 500 N. State-st.

SITUATION WTD—YOUNG MARRIED MAN as houseman and lawn, gardening or janitor; 20 years' exp. and first class references. Address D 66, Tribune.

SITUATION WTD—EXP. BUTLER, SWEDish, graduated from High and Grammar school in Sweden. Best refs. Age 24; neat, clean, and reliable. Salary $60-$75. Address B 160, Tribune.

SITUATION WTD — HIGHLY EXPERIenced German valet [30] wishes position to travel with gentleman; best city refs. Address B 156, Tribune.

SITUATION WTD—BY YOUNG MAN, EXP. as houseman, butler, or waiter; for summer resort, in or out of city; best ref. 2625 Augusta-st., rear.

SITUATION WTD—JAPANESE, FOR GENeral housework or houseman; have good experience. NAKA. Ph. Cal. 3552, care of Y. M. C. A. 1.

SITUATION WTD—HOUSEWORKER, VALet; nice family; young Japanese, neat, reliable; want hard job, lots of it; city or country. Address B 240, Tribune.

SITUATION WTD—PARISIAN, 12 YEARS head butler with prominent families; first class refs. JOHN, 25 E. Erie-st., care of R. H. McCormick.

SITUATION WTD—MARRIED COUPLE, NO children, out in country, to work for private family; wife gen. housework, man as all around. Address B 78, Tribune.

SITUATION WTD—EXP. RELIABLE MARried couple, wife first class cook, man chauffeur, houseman; best city refs. Address C 566, Tribune.

SITUATION WTD—HOUSEMAN; EXP.; care lawn, garden; good refs. Address E 361, Tribune.

SITUATION WTD—MAN AND WIFE, BUTler or good all around; wife cook; A1 refs. Address C 421, Tribune.

SITUATION WTD — FIRST CLASS HOUSEman; best city references. G. GOMEZ. Ph. Lincoln 171.

SITUATION WTD—COUPLE; COL.; WIFE excellent cook, man houseman; refs. Douglas 3383.

SITUATION WTD—BY A TRUSTWORTHY young man as general houseman; exp.; city or country; A1 refs. Address E 383, Tribune.

SITUATION WTD—HOUSEMAN, THORoughly exp.; gardening; industrious; ref. Address B 392, Tribune.

SITUATION WTD—PLAIN COOK, HOUSEman; reliable, American; refs. Address E 453, Tribune.

SITUATION WTD—HOUSEMAN, GARDENer; reliable young Swede; honest, sober. Address D 363, Tribune.

SITUATION WTD—YOUNG MARRIED COUple, housework; city or country. Address E 72, Tribune.

SITUATION WTD—FULL EXP. WHITE couple for cook, butler, and houseman; city or suburb. Refs. Address D 116, Tribune.

SITUATION WTD—SPECIAL CHINESE chef; grand meals; highest refs. Tong, 259 W. 22d.

SITUATION WTD—FIRST CLASS EXPER. Japanese cook; general work; in small family; best city references. Address E 376, Tribune.

SITUATION WTD—HOUSEMAN, PRI. FAM.; care for lawn; best ref. Address D 95, Tribune.

SITUATION WTD—JAPANESE 1ST CLASS cook; excellent on pastry; also good butler; refs. S. C. M., 3830 Lake Park-av. Drex. 3903.

SITUATION WTD—AS BUTLER; GERMAN; comp. caretaker; private home or bachelor; good ref.; city, country. Address D 143, Tribune.

SITUATION WTD—JAPANESE; 1ST CLASS cook; long exp.; best refs.; city, country. TOM, 3624 Rhodes-av. Douglas 5959.

SITUATION WTD—JAP.; EXP. COOK, GENeral work; ref. 2426 Cottage Grove. Yoshi.

SITUATION WTD—COOK, BUTLER, HOUSE work, light, colored man. Douglas 5380.

Coachmen, Teamsters, Chauffeurs.

SITUATION WTD—CHAUFFEUR; MOTOR delivery, other work; 21 yrs.; 2½ yrs.' exp.; own repairs; knows city; reliable; A1 refs. Address D 85, Tribune.

SITUATION WTD—CHAUFFEUR; GOOD mechanic; 6 yrs., 1 yr. touring experience; honest, willing; careful driver; city or country; A1 references. Phone Calumet 24.

SITUATION WTD—COLORED CHAUFfeur; will leave city for steady position; married; work single; good refs. C. GUESS, 4800 S. State-st.

SITUATION WTD—CHAUFFEUR; SINGLE; sober; 8 years' exp.; gas, electric; careful driver; do house, garden work. Address E 362, Tribune.

SITUATION WTD—SWISS MECHANIC AND driver wishes pos. in city or country; 33 years old, married. Address W. PEYER, 2238 S. Sacramento-av. Phone Rockwell 456.

SITUATION WTD—CHAUFFEUR, HOUSEman; good refs.; willing, sober, honest; knows city; clean appearance; mechanic; Irish; 28; single. Address C 60, Tribune.

SITUATION WTD—CHAUFFEUR; GERman; 26 years; single; drove Packard for 2 years; 6 years' exp.; best refs.; priv family. Address B 236, Tribune.

SITUATION WTD—CHAUFFEUR; SINGLE; exp. 8 yrs.; best refs.; drive and do own repairing; also do work around place. Address B 318, Tribune.

SITUATION WTD—BY YOUNG ITALIAN AS chauffeur, handy man around the house; good experienced machinist. GEORGE C. SMITH, 606 S. 5th-av., city.

SITUATION WTD — GERMAN-AMERICAN chauffeur from country; exp.; A1 ref.; steady, sober; wages $15 to begin. Box 56, Elmhurst, Ill.

SITUATION WTD—RELIABLE COLORED chauffeur, 8 years' exp.; 3 yrs. one place; willing; city refs. Calumet 1141. Johnnie.

SITUATION WTD—A1 CHAUFFEUR WILL drive afternoons and part time evenings; 10 years' exp. Address D 431, Tribune.

SITUATION WTD—CHAUFFEUR, GERMAN—Mechanic; married, no children; 10 years' exp. Blackstone 154.

SITUATION WTD—MAN AND WIFE, FIRST class chauffeur, mechanic; wife cook or chambermaid; A1 refs. L. E., 2007 Sedgwick-st.

SITUATION WTD—CHAUFFEUR, TRUCK; 6 yrs.' experience; 27 yrs. old; strong; handy with tools. Phone Graceland 2823.

SITUATION WTD—CHAUFFEUR, SINGLE, age 28; exp., careful; correct habits; willing city or out; best ref. Address D 483, Tribune.

SITUATION WTD—AS COACHMAN, CARE of garden; married; references. W. SYMONS, Riverside, Ill.

SITUATION WTD—CHAUFFEUR, PRIV. family; single; good mechanic; sober; 2 yrs.' exp. on high grade cars. Address B 400 Tribune.

SITUATION WTD—CHAUFFEUR; COLored; 4 yrs.' exp.; do own repairs; gas or electric; best ref. Address B 100, Tribune.

SITUATION WTD—CHAUFFEUR; TEMperate, steady; will work around place. Address D 191, Tribune.

SITUATION WTD — CHAUFFEUR, ANY car; can do own repairs; excellent refs.; strictly sober. Address B 249, Tribune.

SITUATION WTD — YOUNG COLORED chauffeur; 1st license; pay small. SMITH, 2551 W. Lake-st.

SITUATION WTD—EXP. CHAUFFEUR FOR private or small truck. Phone Lin. 3805.

SITUATION WTD — BY EXP. COL. CHAUFfeur; 5½ yrs. one party. Tel. Haymarket 2710.

SITUATION WTD—CHAUFFEUR; 6 YRS.' exp.; reliable; age 29. Gatles. Drover 2054.

SITUATIONS WANTED—MALE.

Coachmen, Teamsters, Chauffeurs.

SITUATION WTD—CHAUFFEUR; PRIVATE family; 7 yrs.' exp., foreign and American high grade cars; exp. on Packard, Pierce-A., and others. This last year driving 1914 model Stearns-Knight 6 cylinder; good mechanic; own repairs; keep car in best condition; single; sober, and reliable; best refs.; city or sub. Address D 511, Tribune.

SITUATION WTD — COLORED CHAUFfeur; careful city driver; 10 years' experience; do all repairing on any car; neat and obliging; willing to leave city; best private family references. Address 3736 Calumet-av. Phone Douglas 7769.

SITUATION WTD—AS CHAUFFEUR, BY A recent graduate of good chauffeur school; 5 months learning repairing and driving; can make all ordinary repairs; splendid refs. as to character and honesty from all my past employers. Address E 377, Tribune.

SITUATION WTD—FIRST CLASS CHAUFfeur and mechanic; careful driver; 8 years' exp. on high grade cars; with private family; German American; age 30; best of references. Address E 557, Tribune.

SITUATION WTD—CHAUFFEUR; SWEDish, married, no children; exp., high grade cars; last position on Pierce-Arrow; no objection to other work; refs. Address B 345, Tribune.

SITUATION WTD—EXPERT CHAUFFEUR repairman, 7 years' exp., 3 yrs. present concern, capacity of manager garage, repair shop, private family preferred. Address E 505, Tribune.

SITUATION WTD — CHAUFFEUR; MARried; 8 years' exp.; can do own repairing; temperate and steady; will leave city; can produce best of references. Address E 528, Tribune.

SITUATION WTD—CHAUFFEUR, SINGLE, 32; 7 yrs.' exp. with private family; make any repairs, gas or electric cars; European exp. Best of ref.; city or suburb. Address D 117, Tribune.

SITUATION WTD—CHAUFFEUR; STATE and city license; four years' experience; can do road repairing; knows city thoroughly; careful driver; willing to leave city. LAWRENCE MORCK, 828 Fullerton-av. Ph. Lincoln 4223.

SITUATION WTD—CHAUFFEUR, AGE 35, German Austrian; sober, honest, understand repairs; 1st class gardener; understand horses, cows, and poultry; will leave city. Address B. W., 738 S. State-st.

SITUATION WTD—CHAUFFEUR, SINGLE; 12 years' exp.; factory, repair shop, and private refs; careful, courteous, attentive. Kenwood 650. 336 E. 43d, Apt. 3.

SITUATION WTD—FIRST CLASS CHAUFfeur; do own repairing; careful driver and not afraid of work; age 33 years; married. Address C 429, Tribune.

SITUATION WTD—CHAUFFEUR; 12 YRS.' exp.; 4 yrs. last position; no objection to other work; A1 refs. C. ANDERSON, 5564 Boadway.

SITUATION WTD—JAPANESE CHAUFfeur, licensed, for private; willing to do other work, with moderate wages; ref. Address E 79, Tribune.

SITUATION WTD—A1 CHAUFFEUR, IN A private family; married; no children; sober; age 30; best refs.; drive and repair any make of car. Address D 124, Tribune.

SITUATION WTD—CHAUFFEUR; AGE 29; single; long exp. driving and repairing; careful, reliable; best ref. 606 Wrightwood-av. Lincoln 7828. C. ANGELOFF.

SITUATION WTD—CHAUFFEUR; FIRST class machinist; 6 yrs.' exp. all makes of cars; willing to do garden work; age 32; reliable man; best refs. Address E 418, Tribune.

SITUATION WTD—FRENCH CHAUFFEUR, 36, auto mechanic by trade, married; wife good cook; willing worker; well educated; references. Address C 202, Tribune.

SITUATION WTD—CHAUFFEUR, CAREful driver; age 33; generally useful. Address B 105, Tribune.

SITUATION WTD—YOUNG MARRIED MAN, chauffeur in private family. Tel. Hum. 7108.

Janitors and Porters.

SITUATION WTD—BY MAN OF 27 YRS., AS caretaker or janitor; handy with tools, sober, best refs.; will leave city. Address B J 12, Tribune.

SITUATION WTD—JANITOR OR GENERAL repairman; speaking French, English; long exper.; own tools; abstainer; ref. Address E 470, Tribune.

SITUATION WTD—EXPERIENCED APT. bldg. janitor, 39, German, single, honest, sober; own tools; ref. Address D 900, Tribune.

SITUATION WTD—GERMAN [40], SINGLE, wishes position as janitor in school, church, or private. Address E 331, Tribune.

SITUATION WTD—EXP. MARRIED JANItor, German. ERIC HOEPPNER, 840 E. 56th-st. Tel. Blackstone 2384.

SITUATION WTD—EXP. JANITOR, FLATS or private bldgs.; white; single. Address B 301, Tribune.

SITUATION WTD—JANITOR OR PORTER; no saloon. Yards 2932. ROBERT BEPPITT.

SITUATION WTD—PORTER OR WORK OF any kind; col.; refs. Douglas 4545.

SITUATION WTD—EXP. JANITOR, HANDY with tools; ref. JOS. CHAPO, 2002 Larrabee.

Stenographers, Typists, Etc.

SITUATION WTD—UNIVERSITY STUDENT desires position as private secretary; full time after June 15th; good speed stenographer very fluent in French and German; 3 years in Europe; experienced courier; references exchanged. Address E 53, Tribune.

SITUATION WTD—YOUNG MAN, 22 YRS.; 4 years' exper. stenographic and clerical work; knowledge of bookkeeping; h. s. grad.; legal training; excel. record and refs.; employed. Address E 82, Tribune.

SITUATION WTD — YOUNG MAN STENOGrapher with a reliable firm; have 2½ yrs.' experience in general office work. Address B 306, Tribune.

SITUATION WTD—EXPERT STENOGRAPHER, legal education; knowledge of accts. and collections [part time only]. Address E 115, Tribune.

SITUATION WTD—PROFESSIONAL STEnographer wants correspondence, dictation; permanent. Address D 598, Tribune.

SITUATION WTD—STENOGRAPHER, BOY 17 years. No exp. Willing worker. Oak. 94.

Miscellaneous.

SITUATION WTD—AS CARETAKER OR general work, by married man; middle aged American; no family; high class; strictly sober; one that can and will give you first class service at all times; A1 references; place must be permanent. Address E 394, Tribune.

SITUATION WTD—I HAVE HONORABLE discharge from the U. S. Navy and desire position where knowledge of splicing, rigging, and handling of boats is needed. Address D 555, Tribune.

SITUATION WTD—HONEST, SOBER REliable, single man, age 30, 9 yrs. a soldier, discharges excellent; elev. cond. 9 yrs.; exp. clerical or similar work; ref.; reliable. Address B 292, Tribune.

SITUATION WTD—BASEBALL PLAYER, young man, age 23, desires position in small town or country; can play baseball. Address E 129, Tribune.

SITUATION WTD—MIDDLE AGED, MARried, general handy man; elevator, janitor; not afraid of work; ref. A1. Address C 156, Tribune.

SITUATION WTD—YOUNG MAN, 23, ENERgetic, ambitious, good character, at anything; position out of doors preferred. Address B 99, Tribune.

SITUATION WTD—YOUNG MAN, STUdent, desires afternoon and evening work; will furnish exceptional references. Address E 167, Tribune.

SITUATION WTD—YOUNG MAN, 24; TEN yrs.' clerical exp.; outside position as driver tea or milk wagon preferred. Address W E 464, Tribune.

SITUATION WTD—MAN, 27 YRS., MARried, fair education; consider any kind of work; moderate salary. Address E 551, Tribune.

SITUATION WTD—HOLLANDER, 24, AMbitious and reliable; anything. Address D 137, Tribune.

SITUATION WTD—BARTENDER, LOOP exp.; German; single; in or out of town. Address C 58, Tribune.

SITUATION WTD—YOUNG MAN, 20, DEsires position at anything. Address E 458, Tribune.

SITUATION WTD—TRUSTWORTHY MAN of 60; faithful in your absence. Address D 324, Tribune.

SITUATION WTD—BARTENDER; IRISHman; just arrived; old country experience. Address E 149, Tribune.

SITUATION WTD—YOUNG SWEDISH MAN as bartender; will leave town. PETERSEN, 6417 S. Halsted-st.

SITUATION WTD — BARTENDER, EXP. with first class hotels, in or out of town; best of ref. Address B 377, Tribune.

SITUATION WTD—BARTENDER, EXPErienced, reliable, steady worker. SCHANZENBACH. Phone Yards 1388.

SITUATION WTD — YOUNG MAN, RELIAble, 4 years salesman; refs. Address B 314, Tribune.

SITUATION WTD—YOUNG MAN, TO WORK evenings and Sundays. Address B 243, Tribune.

SITUATION WTD—YOUNG MAN, 25, RELIable, to work eve. and Sundays. Address B 447, Tribune.

SITUATION WTD—YOUNG MAN, 21, AMBItious, honest, and reliable. Address B 125, Tribune.

SITUATION WTD—HONEST MIDDLE AGED man, watch or elev., or any kind of work; best refs. Calumet 1526.

SITUATION WTD—BY AN EXPERIENCED reliable male nurse; capable to take care of any kind of patient. Address D 84, Tribune.

SITUATION WTD — EVENINGS, IN THEAter preferred; young man in school; best reference. Address E 84, Tribune.

SITUATION WTD—MIDDLE AGED MAN, handy in toolroom or as watchman or porter; refs. O. SCHWABE, 2651 W. 22d-pl.

SITUATION WTD—GERMAN, 25, AT ANYthing, day, evenings. Address E 600, Tribune

SITUATION WTD—BARTENDER; STEADY position; ref. Address E 568, Tribune.

SITUATION WTD—GOOD WILLING WORKer; handy with tools. Address E 144, Tribune.

SITUATION WTD—EXP. LAUNDRYMAN; single; will go anywhere. P., 4029 N. Irving-av.

Day and Contract Work.

SITUATION WTD—GENERAL REPAIR work; carpenter, mason, and plastering; work guaranteed. Phone Drexel 2369, after 6 p. m.

SITUATION WTD—HOUSE CLEANING, carpet beating, window washing, repairing done satisfactory. BERGSTADT. Phone Ravenswood 3180.

SITUATION WTD—HOUSE CLEANING floors, rugs, windows, screens; colored. West 1780.

Employment Agencies.

SITUATION WTD—IF YOU ARE IN NEED of competent help apply to the nearest Illinois State Free Employment Office; no fees. North Side, 526 N. Clark-st. Superior 189. South Side, 732 S. Wabash-av. Harrison 6401. West Side, 560 W. Randolph-st. Main 811.

SITUATIONS WANTED—FEMALE.

Bookkeepers and Clerks.

SITUATION WTD—HIGH CLASS BKKPR.-steno.; exec. ability. Address D 331, Tribune.

SITUATION WTD—AS BUYER, MAID, OR office girl; col.; refs. Address E 344, Tribune.

SITUATIONS WANTED—FEMALE.

Bookkeepers and Clerks.

SITUATION WTD—CAPABLE, CLEVER woman of 35 years, as shopper with ... partment store in Chicago. Address ... Tribune.

SITUATION WTD—DOCTOR'S AND DENtist's assistant; young woman; good appearance; long experience; low salary. Address D 436, Tribune.

SITUATION WTD—D. E. BOOKKEEPER ... unusual experience; post, journalize, trial balance, statements, etc.; full charge; ... Address D 282, Tribune.

SITUATION WTD—BOOKKEEPER WITH knowledge of stenography and several years' exp., desires position with reliable firm ... ences. Phone Drover 1828.

SITUATION WTD—EXPERIENCED YOUNG lady, double entry bookkeeper, assist or take charge, trial balance, etc.; A1 references. Address F O 362, Tribune.

SITUATION WTD—SWITCHBOARD OPERator, typist, general office work. ... 8786.

SITUATION WTD—YOUNG LADY ... position afternoons; experienced selling and cashier. Address D 378, Tribune.

SITUATION WTD—ACCOUNTANT; HOTEL, resort or hotels; refs. Address D 478, Tribune.

SITUATION WTD—ACCOUNTANT ... experience; office work of any kind; ... resort or hotels; refs.

SITUATION WTD—1ST CLASS BOOKKEEPER; steno. if required; A1 refs. Address C ... Tribune.

SITUATION WTD—SWITCHBOARD OPERator and file clerk; 4 years' experience. Graceland 1650.

SITUATION WTD—COMPETENT BOOKkeeper-steno.; 8 yrs.' exp.; execut. ability; $15. Address D 243, Tribune.

SITUATION WTD—YOUNG WOMAN, OF good family, as cashier; best refs. Marshall Field & Co. included. Address D 560, Tribune.

SITUATION WTD—ADDRESSING, FILING; 2 years' exp.; mod. salary. Address C ... Tribune.

SITUATION WTD—LADY, 3 YRS.' EXP., first class typist; reas. sal. Address C ... Tribune.

SITUATION WTD—BY BOOKKEEPER AND cashier; eleven years' experience; competent; A1 references. Address C 580, Tribune.

SITUATION WTD—REFINED YOUNG LADY in high class candy shop; excel. refs. ... 172.

SITUATION WTD—GIRL OF 18; WORK IN office or store; h. s. training; good penman; fair wages. Address X C 236, Tribune.

SITUATION WTD — CASHIER, WITH knowledge of bookkeeping. Oakland ...

SITUATION WTD—RECEPTION ROOM OR general office work; exp.; refs. Irving ...

Executives and Managers.

PRIVATE SECRETARY.

Do you need an experienced young lady who can efficiently handle your office details and correspondence without dictation? Can show a record of 5 years' conscientious service in the employ of president of a large mail order house; can furnish highest class references. Address D 573, Tribune.

SITUATION WTD—BY EXP. TEACHER of Munson, Pitman-Graham systems of shorthand; also typewriting, touch method; ... in Chicago; splendid refs. Address C 3..., Tribune.

SITUATION WTD—LADY MANAGER ... golf club, summer resort, or rooming house; refs. Address D 340, Tribune.

Saleswomen, Solicitors, Etc.

SITUATION WTD—SALESWOMAN; HIGHest credentials; salary or commission. Address W S 519, Tribune.

Domestics and Cooks.

SITUATION WTD — CAPABLE, REFINED German woman, middle age, unincumbered; excellent cook, honest, trustworthy; A1 refs. Bachelor apt., widower's home, or small family. Address E 543, Tribune.

SITUATION WTD—EXPERIENCED GIRL for general housework in American family. Call 4126 W. Congress-st. or Phone Garfield 5400.

SITUATION WTD—FIRST CLASS COOK and laundress or as hskpr.; German; with daughter 14 for light work. Address D ... Tribune.

SITUATION WTD—BY GERMAN GIRL; excellent cook, general housework, no laundry; North Side; wages $8-$10. Address C ... Tribune.

SITUATION WTD—COMPETENT NORWEgian girl, in private small family. Address C 200, Tribune.

SITUATION WTD—CHAMBERMAID AND seamstress; best of families. Address D ... Tribune.

SITUATION WTD—FIRST CLASS COOK; refs.; hotel or private. MULLAN, ... Evans-av., 4th Floor. Drexel 4929.

SITUATION WTD—COMPETENT GERMAN girl; general housework; $8 week. Address E 469, Tribune.

SITUATIONS WTD—3 GIRLS; COOK, ... and laundress; 5 years' ref. Address ... Tribune.

SITUATION WTD—EXPERIENCED GERman cook. 150 W. 46th-pl., rear, nr. Wentworth.

SITUATION WTD—CHAMBER WORK AND sewing; refs.; seamstress. 3245 N. Halsted-st. 2d apt.

SITUATION WTD—IN PRIVATE FAMILY as cook or general housework; first class reference. Phone Drexel 8820.

SITUATION WTD—SWISS GIRL; GENERAL housework. 4950 St. Anthony-ct., care Mrs. Rock. Phone Ravenswood 7106.

SITUATION WTD—COL. GIRL; FIRST class cook or gen. housework; refs. LILLIE JAMES, 2013 W. Walnut-st.

SITUATION WTD—GOOD COOK FOR SMALL family; city refs. M. L. B., 1900 W. 35th-st.

SITUATION WTD — DANISH GIRL; GENeral housework. STORM, 7220 S. Ada-st.

SITUATION WTD—GOOD COOK, COL.; GEN. housework. Refs. Douglas 3927.

SITUATION WTD—EXP. COL GIRL, GENL. work or waitress. Doug. 8275.

SITUATION WTD—COL. COOK. GENERAL work, small family; ref.; ½ days. Ken. 1167.

SITUATION WTD—SWEDISH PLAIN COOK; no laun. work. Address C 250, Tribune.

SITUATION WTD—2 GIRLS, GENL. HOUSEwork. Address 1307 E. 54th-st.

SITUATION WTD—COL. WOMAN, HOUSEwork. Good references. Phone Calumet ...

SITUATION WTD—GOOD COOK, HOSPITAL or school. Call Superior 3996.

SITUATION WANTED—AS NIGHT MAID. 449 E. 32d-st. Doug. 4984.

SITUATION WTD—SECOND MAID; PRIvate family. 7051 May-st. Stewart 126.

SITUATION WTD—COOKING, PRIV. FAM.; reliable col. woman; ref. Wentworth ...

SITUATION WTD—CHAMBERMAID OR pantry; private maid. Douglas 2150.

SITUATION WTD—GERMAN GIRL, HOUSEwork, German fam. 1457 Rosemont-av.

SITUATION WTD—CHAMBER WORK OR day work; col. Douglas 7709. D. M.

SITUATION WTD—WOMAN, PLAIN COOK; no wash.; adults; So. S. Oakland 6482.

SITUATION WTD—AMERICAN COOK; 1ST class baker; country. 2436 Prairie-av. Gay.

SITUATION WTD — COMPETENT SECOND maid; references. Phone Seeley 3698.

SITUATION WTD — NEAT, COMP. COL. girl; second work or maid. Sup. 5412.

Professions and Trades.

SITUATION WTD — AS MANICURIST, first class barber shop. Refs. Call Douglas 2981.

SITUATION WTD—GSC. NURSE WOULD board and take care of invalid lady or gentleman; best city references. 1241 E. 46th-st.

SITUATION WTD—BAKERY; YOUNG German; 2 yrs.' exp.; best refs. Address B 163, Tribune.

Housekeepers and Caretakers.

SITUATION WTD — WOMAN OF ABILITY and experience, as managing housekeeper for club, home, or people emp. Address C 5..., Tribune.

SITUATION WTD—BY MIDDLE AGED lady with boy of 5 yrs., caretaker or housekeeper; more for home than wages. Address B J 13, Tribune.

SITUATION WTD—AS HOUSEKEEPER, BY German lady, good manager, in widower's home, country preferred; good ref. 819 N. State-st.

SITUATION WTD—HOUSEKEEPER, EDUcated German, good, to cook, neat laundress, seamstress; cheerful; widower, bachelor; salary moderate. Address C 383, Tribune.

SITUATION WTD—BY A LADY OF REFINEment and pleasing personality as housekeeper for widower or bachelor's home; references exchanged. Address C 197, Tribune.

SITUATION WTD—AS HOUSEKEEPER, exp. with servants and children. Address C 372, Tribune.

SITUATION WTD—HOUSEKEEPER, BY American; 46; no washing; refs. exchanged. Calumet 4269.

SITUATION WTD — HOUSEKEEPER, BY German widower's home; city or country. ... N. State-st. Ref.

SITUATION WTD — REFINED MIDDLE aged hkpr. gentleman's home. Address ... 409, Tribune.

SITUATION WTD—COMPETENT HOUSEkeeper; couple employed or business man. Drexel 4267.

SITUATION WTD—MIDDLE AGED WOMan; hkpr.; trustworthy, efficient. 2347 N. Irving-av.

SITUATION WTD—MIDDLE AGED HOUSEkeeper; good cook; refs. Address D 266, Tribune.

SITUATION WTD—HOUSEKEEPER; COUNtry; widow; with son 17 years; ref.; exp. Address D 302, Tribune.

SITUATION WTD—BY NEAT COLORED girl as housekeeper, bachelor apt., or second work. Calumet 829.

SITUATION WTD—AS HOUSEKEEPER BY refined, reliable, middle aged woman, congenial home. Address D 479, Tribune.

SITUATION WTD—REFINED WIDOW, TO take care bachelor apts.; few hours daily; best references. Address D 238, Tribune.

SITUATION WTD—HOUSEKEEPER; NEAT, capable. Address A 356, Tribune.

SITUATION WTD — IN WIDOWER'S HOME with girl 12; best refs. Address C 851, Tribune.

Dressmakers and Seamstresses.

SITUATION WTD—DRESSMAKER WANTS work by day; $2.50 a day; style, fit. Oak. 4...

SITUATION WTD—EXP. COL. DRESSMAker by day; prices reasonable. Drexel 9...

SITUATION WTD — IN PRIV. FAMILIES; $4 day; work guaranteed. Superior 8...

SITUATION WTD—EXPERIENCED DRESSmaker; $2 day. Phone Ravenswood 82...

SITUATION WTD—FANCY GOWNS, WRAPS, and tailor's assistant. Phone Ken. 2641.

SITUATION WTD—SEAMSTRESS, $2 A DAY. Phone Douglas 9506.

SITUATION WTD—DRESSMAKER; PRIV. fam.; $2.10 day. Address D 212, Tribune.

SITUATION WTD—BY EXP. DRESSMAKER; N. S. prfd.; $3 per day. Graceland 6879.

SITUATION WTD—EXPE. DRESSMAKER by day. Phone Douglas 1769.

SITUATION WTD—SEWING CHILDREN'S clothes a specialty. Doug. 9491. $2.00.

SITUATION WTD—STYLISH, RAPID; $2 day; S. S.; ref. Address A D 441, Tribune.

...TIONS WANTED—FEMALE.

Bookkeepers and Clerks.

...ON WTD—CAPABLE, CLEVER ...of 35 years, as shopper with large de... store in Chicago. Address C 8...

...ON WTD—DOCTOR'S AND DEN... assistant; young woman; good appear... experience; low salary. Address ...une.

...N WTD—D. E. BOOKKEEPER OF ...experience; post, journalize, trial bal... ...ments, etc.; full charge; first class ...282, Tribune.

...ON WTD—BOOKKEEPER WITH ...e of stenography and general office ...es position with reliable firm; refer... ...one Drover 1828.

...ON WTD—EXPERIENCED YOUNG ...uble entry bookkeeper, assist or take ...al balance, etc.; A1 references. Ad... 362, Tribune.

...ON WTD—SWITCHBOARD OPER... ...pist, general office work. Lincoln ...

...ON WTD—YOUNG LADY DESIRES ...afternoons; experienced selling and ...Address D 378, Tribune.

...ON WTD—ACCOUNTANT; HOTEL, ...e; office work of any kind; summer ...otels; refs. Address D 473, Tribune.

...ON WTD—1ST CLASS BOOKKEEP... ...if required; A1 refs. Address C 410.

...ON WTD—SWITCHBOARD OPER... ...file clerk; 4 years' experience. ...1650.

...ON WTD—COMPETENT BOOK... ...steno.; 8 yrs.' exp.; execut. ability; ...ress D 243, Tribune.

...ON WTD—YOUNG WOMAN, OF ...mily, as cashier; best refs. Marshall ...p. included. Address D 560, Tribune.

...ON WTD—ADDRESSING, FILING, ...exp.; mod. salary. Address C 434.

...ON WTD—LADY, 8 YRS.' EXP. ...e typist; reas. sal. Address C 362.

...ON WTD—BY BOOKKEEPER AND ...eleven years' experience; competent; ...nces. Address C 580, Tribune.

...ON WTD—REFINED YOUNG LADY ...class candy shop; excel. refs. Calu...

...ON WTD—GIRL OF 16: WORK OF ...store; h. s. training; good penman; ...s. Address X C 286, Tribune.

...ON WTD — CASHIER WITH ...e of bookkeeping. Oakland 5164.

...ON WTD—RECEPTION ROOM OR ...office work; exp.; refs. Irving 9794.

...ecutives and Managers.

...VATE SECRETARY.

...need an experienced young lady who ...ently handle your office details and ...ence without dictation? Can show a ...5 years' conscientious service in the ...president of a large mail order house; ...h highest class references. Address ...bune.

...ON WTD—BY EXP. TEACHER ...n, Pitman-Graham systems of short... ...typewriting, touch method; position ...o; splendid refs. Address C 311, Trib...

...ON WTD—LADY MANAGER IN ...b, summer resort, or rooming house; ...dress D 340, Tribune.

...swomen, Solicitors, Etc.

...ON WTD—SALESWOMAN; HIGH... ...entials; salary or commission. Ad... ...S 519, Tribune.

...omestics and Cooks.

...ON WTD — CAPABLE, REFINED ...woman, middle age, unincumbered; ...cook, honest, trustworthy; A1 refs. ...apt., widower's home, or small fam... ...ress E 543, Tribune.

...ON WTD—EXPERIENCED GIRL ...eral housework in American family. ...W. Congress-st., or Phone Garfield ...

...ON WTD—FIRST CLASS COOK ...ndress or as hskpr.; German; with ...14 for light work. Address D 249.

...ON WTD—BY GERMAN GIRL; ...cook, general housework, no laun... ...h Side; wages $8-$10. Address C 584.

...ON WTD—COMPETENT NORWE... ...l, in private small family. Address ...bune.

...ON WTD—CHAMBERMAID AND ...s; best of families. Address D 320.

...ON WTD—FIRST CLASS COOK; ...hotel or private. MULLAN, 4645 ...4th Floor. Drexel 4929.

...ON WTD—COMPETENT GERMAN ...eneral housework; $8 week. Address ...ribune.

...ONS WTD—3 GIRLS; COOK, 2D, ...undress; 5 years' ref. Address A 327.

...ON WTD—EXPERIENCED GER... ...ok. 150 W. 46th-pl., rear, nr. Went...

...ON WTD—CHAMBER WORK AND ...refs.; seamstress. 3245 N. Halsted.

...ON WTD—IN PRIVATE FAMILY ...k or general housework; first class ...Phone Drexel 8820.

...ON WTD—SWISS GIRL; GENERAL ...rk. 4950 St. Anthony-ct., care Mrs. ...hone Ravenswood 7166.

...ON WTD—COL. GIRL; FIRST ...ook or gen. housework; refs. LILLIE ...2013 W. Walnut-st.

...ON WTD—GOOD COOK FOR SMALL ...city refs. M. L. B., 1900 W. 35th-st.

...ON WTD—DANISH GIRL; GENL. ...ork. STORM, 7220 S. Ada-st.

...ON WTD—GOOD COOK, COL.; GEN. ...ork. Refs. Douglas 3927.

...ON WTD—EXP. COL. GIRL, GENL. ...or waitress. Doug. 8275.

...ON WTD—COL. COOK, GENERAL ...small family; ref.; ½ days. Ken. 1187.

...ON WTD—SWEDISH PLAIN COOK; ...work. Address C 250, Tribune.

...ON WTD—2 GIRLS, GENL HOUSE... ...Address 1307 E. 54th-st.

...ON WTD—COL. WOMAN, HOUSE... ...Good references. Phone Calumet 526.

...ON WTD—GOOD COOK, HOSPITAL ...ol. Call Superior 3996.

...ON WANTED—AS NIGHT MAID, ...32d-st. Doug. 4084.

...ON WTD—SECOND MAID; PRI... ...mily. 7361 May-st. Stewart 7287.

...ON WTD—COOKING, PRIV. FAM. ...col. woman; ref. Wentworth 1253.

...ON WTD—CHAMBERMAID OR ...private maid. Douglas 2150.

...ON WTD—GERMAN GIRL, HOUSE... ...German fam. 1457 Rosemont-av.

...ON WTD—CHAMBER WORK OR ...rk; col. Douglas 7709. D. M.

...ON WTD—WOMAN, PLAIN COOK; ...adults; So. S. Oakland 6482.

...ON WTD—AMERICAN COOK; 1ST ...aker; country. 2436 Prairie-av. Galy.

...ON WTD — COMPETENT SECOND ...eferences. Phone Seeley 3698.

...ON WTD — NEAT, COMP. COL. ...econd work or maid. Sup. 5412.

...rofessions and Trades.

...ON WTD — AS MANICURIST; ...ass barber shop. Refs. Call Douglas ...

...ON WTD—GSC. NURSE WOULD ...and take care of invalid lady or gen... ...best city references. 1241 E. 46th-st.

...ON WTD—BAKERY; YOUNG ...n; 2 yrs.' exp.; best refs. Address E ...ibune.

...sekeepers and Caretakers.

...ON WTD — WOMAN OF ABILITY ...xperience, as managing housekeeper for ...ome, or people emp. Address C 598.

...ON WTD—BY MIDDLE AGED ...with boy of 5 yrs., caretaker or house... ...more for home than wages. Address B ...ribune.

...ON WTD—AS HOUSEKEEPER, BY ...n lady, good manager, in widower's ...ountry preferred; good ref. 819 N.

...ON WTD—HOUSEKEEPER, EDU... ...German, good, to cook, neat laundress, ...ss; cheerful; widower, bachelor; sal... ...erate. Address C 383, Tribune.

...ON WTD—BY A LADY OF REFINE... ...and pleasing personality as housekeep... ...idower or bachelor's home; reference ...ed. Address C 197, Tribune.

...ON WTD—AS HOUSEKEEPER, ...with servants and children. Address ...Tribune.

...ON WTD—HOUSEKEEPER, BY ...can; 46; no washing; refs. exchanged. ...4269.

...ON WTD — HOUSEKEEPER, BY ...n widower's home; city or country. 819 ...-st. Ref.

...ON WTD—REFINED MIDDLE ...kpr. gentleman's home. Address C ...bune.

...ON WTD—COMPETENT HOUSE... ...; couple employed or business men. ...4207.

...ON WTD—MIDDLE AGED WOM... ...kpr.; trustworthy, efficient. 3347 S.

...ON WTD—MIDDLE AGED HOUSE... ...; good cook; refs. Address D 266, Trib...

...ON WTD—HOUSEKEEPER; COUN... ...idow; with son 17 years; ref.; exp. ...D 302, Tribune.

...ON WTD—BY NEAT COLORED ...housekeeper, bachelor apt., or second ...Calumet 829.

...ON WTD—AS HOUSEKEEPER BY ...reliable, middle aged woman, con... ...home. Address D 479, Tribune.

...ON WTD—REFINED WIDOW, TO ...care bachelor apts.; few hours daily; ...ferences. Address D 238, Tribune.

...ON WTD—HOUSEKEEPER; NEAT, ...be. Address A 326, Tribune.

...ON WTD — IN WIDOWER'S HOME, ...girl 12; best refs. Address C 351, Tribune.

...ssmakers and Seamstresses.

...ON WTD—DRESSMAKER WANTS ...by day; $2.50 a day; style, fit. Oak. 432.

...ON WTD—EXP. COL. DRESSMA... ...day; prices reasonable. Drexel 8657.

...ON WTD — IN PRIV. FAMILIES; ...work guaranteed. Superior 8319.

...ON WTD—EXPERIENCED DRESS... ...; $2 day. Phone Ravenswood 82.

...ON WTD—FANCY GOWNS, WRAPS, ...lor's assistant. Phone Ken. 2541.

...ON WTD—SEAMSTRESS, $2 A DAY. ...Douglas 5566.

...ON WTD—DRESSMAKER; PRIV. ...$2.10 day. Address D 212, Tribune.

...ON WTD—BY EXP. DRESSMAKER, ...pfd.; $3 per day. Graceland 6878.

...ON WTD—EXPE. DRESSMAKER. ...y. Phone Douglas 7769.

...ON WTD—SEWING CHILDREN'S ...s a specialty. Doug. 9491. $2.00.

...ON WTD—STYLISH, RAPID; $3 A ...S. S.; ref. Address A D 441, Tribune.

SITUATIONS WANTED—FEMALE.

Dressmakers and Seamstresses.

...WTD—MME. D'MAURICE, EX... ...maker, owing to business con... ...afetas, white serges, linen suits ...dresses $40 to $50; material, style, fit, ...guaranteed same as my $100 ...354 Irving Park-blvd. Tel. ...8317.

...WTD—FIRST CLASS DRESS... ...in families; $2.50 day; tailored ...and fancy waists and summer ...remodeling. Address D 332.

...WTD—FIRST CLASS FRENCH ...; Field's formerly; artistic de... ...latest spring styles eve., tailor, ...families; remod. Kenwood 4084.

...WTD—EXPERT DRESSMAK... ...on fine suits and gowns; long ...families. MISS ALBERY. Supe...

...WTD—ARTISTIC DRESSMAK... ...high class gowns, suits; desires ...pri. families; $4. Doug. 9026.

...WTD—DRESSES MADE, $8 UP. ...orders; lines and styles guar... ...Address C 337, Tribune.

...WTD — DRESSMAKING, RE... ...fancy waists a specialty. Ph. 5485.

...WTD—1ST CLASS DRESSMAK... ...few families, day. Address C 317.

...WTD—COMPT. DRESSMAKER; ...families; $2 per day; N. S. Address ...Tribune.

...WTD—DRESSMAKER; HIGH... ...recommended; stylish suits; $3.50 day.

Nurses and Governesses.

SITUATION WTD—REFINED LADY, WELL ...and educated, musical, with traveling ...desires position as companion to ...or governess; best refs. Address C 588.

SITUATION WTD—GRADUATE TRAINED ...of long experience in all branches of ...salary reasonable for long case [very ...to assist and make self useful]; can ...best Dr.'s and city ref. 3377 Diversey.

SITUATION WTD—NURSE OR NURSERY ...governess, for walking children; will leave ...good reference. Call Superior 3944. 12 ...Chestnut-st.

SITUATION WTD — AS GOVERNESS OR ...companion, by American school teacher; give ...particulars. 4120 N. Springfield-av.

SITUATION WTD—PRACTICAL NURSE OF ...for elderly couple or invalid; inst. ...private exp.; refs. Address C 249, Tribune.

SITUATION WTD—AS MOTHER'S HELP... ...experienced; ref. Address C 573, Trib...

SITUATION WTD—AS GOVERNESS; TEACH ...French; piano, singing; fine city references; ...family. Phone Diversey 9428.

SITUATION WTD—EXP. NURSE OR GOV... ...lady's maid; ref. Address D 223.

SITUATION WTD—GERMAN TEACHER, ...French, Eng.; refs. M. W., 2025 Mohawk-... Lincoln 1589.

SITUATION WTD—THOROUGHLY COMPE... ...reliable infants' nurse; Protestant; $15. ...Address D 239, Tribune.

SITUATION WTD—REFINED AUSTRIAN ...governess teaches German, French, and ...good refs. C. M., Winnetka, Box 153.

SITUATION WTD—NURSE, ELDERLY OR ...invalid lady; asst. hskpg. P. O. Box 119, ...Evanston.

SITUATION WTD—MIDDLE AGED PRAC... ...nurse, invalid or nervous cases. Went.

SITUATION WTD—NURSE TO INVALID; ...will travel; experience; refs. Address D 301, Tribune.

SITUATION WTD—WILL ASSIST WITH CA... ...light hshld. duties, care of children, ...Seeley 5865.

SITUATION WTD—AS PRACTICAL NURSE ...by educated woman, or other work where con... ...scientious service counts. Wellington 5065.

SITUATION WTD—REFINED, CAPABLE ...woman, care for children, mending, etc., hour ...day. WILSON, 4800 Winthrop. Ravens. 4571.

SITUATION WTD—PRACTICAL NURSE; ...no objection to suburb. Ph. Lincoln 4528.

SITUATION WTD—EXP. GERMAN NURSE; ...good sewer; ref. EDLER. Lincoln 5609.

SITUATION WTD—EXP. NURSE; MENTAL, ...nervous or semi-invalid; refs. Irving 254.

SITUATION WTD—COLORED; DAY WORK, ...bundle washing, mending; refs. Seeley 3003.

SITUATION WTD—COL. GIRL, NURSE OR ...maid; no washing. Calumet 526.

Laundresses and Day Work.

SITUATION WTD — RELIABLE WOMAN ...takes family washing, ironing, rough dry ...bundle, by the week; ladies' clothes, including ...dresses, $1 doz.; curtains, 25c pair; ...blankets, 35c pair; outdoor drying. ...Lincoln-av. Lincoln 8460.

SITUATION WTD—FIRST CLASS LAUN... ...dress, in families; also bundle washing. ...Douglas 8498.

SITUATION WTD—BUNDLES TO BRING ...home; also lace curtains. 717 Belden-av. ...Lincoln 2286.

SITUATION WTD—GOOD LAUNDRESS; ...washing, ironing, cleaning. Phone Hyde ...Park 2172.

SITUATION WTD—FIRST CLASS LAUN... ...dress wants place washing, ironing, fancy, ...plain. SILEWITH, 6232 W. Melrose-st.

SITUATION WTD—EXP. WOMAN; BUNDLE ...washing; prices reasonable; outside drying. ...Drexel 3705.

SITUATION WTD—WASHING-IRONING. ...Wed., Thurs., Fri.; expe., col.; $1.60. Doug. ...946.

SITUATION WTD—GOOD LAUNDRESS, ...washing, ironing, cleaning. S. J., 3846 W. ...Lake-st.

SITUATION WTD — GOOD LAUNDRESS, ...cleaning, Tues., Wed., Thurs. Refs. Ken... ...wood 6460.

SITUATION WTD—LAUNDRESS, COL. ...woman Tues., Wed., Fri., cleaning. Refs. ...Doug. 3342.

SITUATION WTD — LAUNDRESS, FIRST ...class; col.; cleaning; 4 days. Refs. Doug.

SITUATION WTD—LAUNDRY, CLEANING. ...Phone from 8 to 5. Douglas 4963.

SITUATION WTD—LAUNDRESS, TUESDAY. ...Steady place. Refs. Douglas 1430.

SITUATION WTD — LAUNDRESS WANTS ...washing bring home. Phone Kenwood 2040.

SITUATION WTD—EXP. LAUNDRESS, OR ...cleaning. MRS. STROMEYER. Sup. 8770.

SITUATION WTD. — LAUNDRESS OR ...cleaning, by col. woman. Douglas 2815.

SITUATION WTD—COL. WOMAN, BUNDLE ...washing or day work. Doug. 6210.

SITUATION WTD—DAY WORK OR MORN... ...ing work. Douglas 8308.

SITUATION WTD—STRONG COL. WOMAN, ...laundry or cleaning. Steady. Doug. 8824.

SITUATION WTD — FIRST CLASS WHITE ...laundress, $2.10 day. Phone Oakland 563.

SITUATION WTD — BY EXCELLENT COL... ...ored laundress. Telephone Douglas 5260.

SITUATION WTD — COLORED WOMAN, ...laundry or cleaning, by day. Phone Drex. 960.

SITUATION WTD—BY MIDDLE AGED ...woman, washing or cleaning. 8823 Emerald.

SITUATION WTD—COLORED LAUNDRESS, ...cleaning; day work. Douglas 6806.

SITUATION WTD—NEAT COL. GIRL FOR ...morning or by the day. Kenwood 1822.

SITUATION WTD—CLEANING AND LAUN... ...dry work by the day; colored. Eng. 6415.

SITUATION WTD—DAY'S WORK, LAUN... ...dry or cleaning. Phone Douglas 5548.

SITUATION WTD—APTS. TO CLEAN BY ...the day. S. R., 1014 E. 61st, care janitor.

SITUATION WTD—LAUNDRESS, COL. ...woman; bring home or by day. Calumet 1968.

SITUATION WTD — COLORED WOMAN ...wants ladry. work, suburban; ref. Ken. 6422.

SITUATION WTD—BUNDLE WASHING; ...fine goods a specialty; refs. Drexel 5512.

SITUATION WTD—FIRST CLASS LAUN... ...dress and cleaning; white; refs. Oak. 6862.

SITUATION WTD—DAY WORK, BY EXPE... ...rienced colored laundress. Douglas 5905.

Stenographers, Typists, Etc.

SITUATION WTD—EXP. STENOGRAPHER, ...mechanical and railroad, $12. Address C 599, ...Tribune.

SITUATION WTD—YOUNG LADY STENOG... ...rapher; high school graduate; 2 years' experi... ...ence. Address D 235, Tribune.

SITUATION WTD—STENOG., SOME EXP.; ...neat, willing worker. Address C 397, Trib...

SITUATION WTD—AS STENO.; WILLING ...worker; good on machine; read notes well. ...Address T B 565, Tribune.

SITUATION WTD—BY AMBITIOUS BEGIN... ...ner who can spell and puunctuate; h. s. Ad... ...dress B C 141, Tribune.

SITUATION WTD—STENO.; A1; 4 YEARS' ...high school, business college, office experience; ...West Side or loop. Address B 299, Tribune.

SITUATION WTD—STENOGRAPHER, EX... ...pert, open for tem. or perm. position. Drexel ...

SITUATION WTD—EXP. D. E. BOOKKEEP... ...er, beg. stenog.; h. s. edu. Address C 531, ...Tribune.

SITUATION WTD—STENO., 17; ASSIST OF... ...fice work; well trained; small salary. Lawn... ...dale 2212.

SITUATION WTD—COMPETENT BEGIN... ...ner steno.; h. s. education. Address D 281, Trib...

SITUATION WTD—YOUNG LADY STENO.; ...4 yrs.' exp.; steady; good worker; refs. Ad... ...dress B 132, Tribune.

SITUATION WTD—STENOGRAPHER AND ...asst. bkpr.; exp., accurate; refs. Address ...D 37, Tribune.

SITUATION WTD—STENOGRAPHER; 6 ...years' experience; accurate; refs. Address ...D 315, Tribune.

SITUATION WTD—EXP. STENO., ACCU... ...rate, neat; h. s. graduate; $12. Address D ...29, Tribune.

SITUATION WTD—EXPERT STENOG.; H. ...s. graduate; good correspondent. Address ...D 199, Tribune.

SITUATION WTD—FIRST CLASS STENOG... ...rapher, 8 years' experience; salary $18.00 per ...week; references. Address E 369, Tribune.

SITUATION WTD — A1 STENOGRAPHER ...and assistant bookkeeper; refs. Welling... ...ton 893.

SITUATION WTD—STENOG., SMALL OF... ...fice or doctor's suite; exp.; reas. Address ...D 99, Tribune.

SITUATION WTD—REFINED YOUNG LADY ...stenographer; exp., neat, reliable; h. s. edu... ...cation; small office; reasonable. Drexel 9069.

SITUATION WTD—CAPABLE STENOGRA... ...pher; 6 years' exp. Address D 384, Tribune.

SITUATION WTD—EXP. STENO., WORK ...at home or short hours. Ph. Blackstone 56.

SITUATION WTD—NEAT, CAPABLE GIRL ...steno.; beginner; good speller. Yards 431.

SITUATION WTD—PUBLIC STEN.; OFFICE, ...at home; reasonable. Hyde Park 1388.

SITUATION WTD—STENO.; A1 REF.; AGE ...18; 4 mos.' exp.; $7 start. Ph. Hum. 8878.

SITUATION WTD—EXP. STENOG. AND ...clerical work; refs.; mod. salary. Wab. 205.

SITUATION WTD — EXP. STENO.; EXP. IN ...office work, $12. Address B H 580, Tribune.

SITUATION WTD—TYPEWRITING TO DO ...at home. Address C 381, Tribune.

SITUATIONS WANTED—FEMALE.

Stenographers, Typists, Etc.

SITUATION WTD — STENOGRAPHER OF exceptional ability, as secretary or in charge of office; capable correspondent; has necessary tact, initiative, and mature business judgment to make good in any line. Address C 315, Tribune.

SITUATION WTD—LADY STENOGRAPHER and asst. bookkeeper; high school grad.; 3 years Univ. of Mich.; 5 years' exp. law, commercial, mfg., adv.; salary $18. Address D 290, Tribune.

SITUATION WTD—BUSINESS OR PROF. man not employing private stenographer; will take dictation at your office typewriting letters, and returning promptly; composed correspondence if preferred. Address D 286, Tribune.

SITUATION WTD — EXPERT STENOGrapher, with exceptional ability; 11 years' experience; 7 years last position; best references. Address D 216, Tribune.

SITUATION WTD—EXPER. YOUNG LADY, steno.; sensible, competent, trustworthy, willing worker; salary $12. Address D 285, Tribune.

SITUATION WTD—HAVE SPARE TIME daily for extra work; dictation, copying, etc. MISS LEONARD, Rm. 615, 105 S. Dearborn-st.

SITUATION WTD — STENOG., TYPIST; some exp.; 1 yr. high school; 17; can do gen. office work; use Und. or Rem.; $8. Address D 284, Tribune.

SITUATION WTD — STENOGRAPHER; 2 yrs. high school; bright beginner; age 16; accurate. Ph. South Chicago 1144.

SITUATION WTD—AT ONCE; EXECUTIVE ability; good personality. Address D 325, Tribune.

SITUATION WTD—STENOGRAPHER DEsires typing to do at home. Address C 415, Tribune.

SITUATION WTD—STENO., BEGINNER; H. S. graduate; refs. Address C 412, Tribune.

Miscellaneous.

SITUATION WTD — REFINED WOMAN, 38 yrs., college education and business exp., as companion and secretary to lady; will travel. Business and personal refs. Address C 201, Tribune.

SITUATION WTD—BY REFINED WOMAN as lady's maid and seamstress; 7 years with New York lady; best refs. Address C 596, Tribune.

SITUATION WTD—COMPANION TO LADY, care of invalid; will travel. Address E 134, Tribune.

SITUATION WTD—BY YOUNG WOMAN OF culture; position in refined home as companion or secretary; refs. Address B 267, Tribune.

SITUATION WTD — FRENCH TEACHER; will give lessons during vacation. Address O 311, Tribune.

SITUATION WTD—EDUCATED O. E. S. woman, companion, or care of child. Address A 382, Tribune.

WANTED—MALE HELP.

Stores and Offices.

ASSISTANT SALES MANAGER.

We have an opening for a live, wideawake man as assistant to our general sales manager. Must be a good executive, a strong and forceful correspondent, capable of taking charge of all details in the sales division; must be experienced in this line of work and know how to keep his superior advised on all important information; state in detail your experience; all replies confidential. Address B E 546, Tribune.

CLERK—WITH BANKING OR COMMERcial house experience; answer fully, stating salary desired. Address D 335, Tribune.

CORRESPONDENT AND WRITER — WE want a high class experienced correspondent; one who is able to write easily anything requested of him; dentist or one familiar with dentistry would be given preference; give qualifications fully. Address A 391, Tribune.

DRUGGIST — REGISTERED; CLEAN RECord; willing to work; 25 to 30 years of age. Phone Rogers Park 121.

FILE CLERK—IN RAILROAD OFFICE; salary $50 per month. Address E 446, Tribune

GRAIN CLERK—FIRST CLASS, THORoughly conversant with B. of T. work. Address E 336, Tribune.

GROCERY CLERK—EXPER., ABOUT 20 years old; bright future ahead in this store. FREEMAN, 3159-61 N. Clark-st.

HAVE OPENING FOR THOROUGHLY COMpetent stock and bond bookkeeper; large opportunities where ability shown. Address B 337, Tribune.

MAN—25 OR 30 YEARS OF AGE, FOR BILLing and general office work; must be rapid, good penman, and come well recommended; married man preferred; reply in own handwriting, stating age, experience, salary expected, and whether married or single. Address B E 547, Tribune.

MAN—YOUNG, TO ACT AS MANAGER OF our printing and shipping department; salary according to ability; exceptional opportunity for right party; must be able to furnish cash guarantee of $500, which is fully secured. Universal Pub. House, 1407-1408 Lytton Bldg.

MAN—YOUNG, ABOUT 18 YEARS OLD, FOR office work, by manufacturing concern on West Side; state experience and salary. Address B E 513, Tribune.

MAN—YOUNG; FOR SODA FOUNTAIN. Apply after 9 a. m. Blackstone Hotel Drug Store.

PHARMACIST—REGISTERED OR REGIStered assistant; young energetic man; good opportunity for right party. W. J. B. GRAM, 6401 Lake-st., Oak Park.

SALESMEN—SHOE, FOR OUR WOMEN'S SHOE SECTIONS. WE HAVE SEVERAL PERMANENT POSITIONS FOR YOUNG MEN OF ABILITY AND GOOD APPEARANCE; MUST BE THOROUGHLY EXPERIENCED. APPLY 9TH FLOOR, SUPTS.' OFFICE, MARSHALL FIELD & CO., RETAIL.

SALESMAN WANTED—EXP.; LINEN AND white goods; good references required. Apply S. S. SENCENBAUGH CO., Aurora, Ill.

SALESMAN—HAT; EXPERIENCED. Steady position. Good salary. References. Brothers Hat Co., 34 W. Washington-st.

SODA WATER DISPENSER—EXPERIENced; steady position. Twelfth-St. Store, 128 Halsted-st.

STOCKKEEPER — EXPERIENCED; FOR wholesale clothing house. Address B D 332, Tribune.

Boys.

BOY—DRUG STORE; OVER 17; APPRENtice or drug exp. Call before 11. 2848 Indiana-av.

BOY—16 YRS. OR OVER; MUST BE GOOD worker. Apply MR. GOLDMAN, Harris Bros. Co., 35th and Iron-sts.

BOY—NEAT, BRIGHT OFFICE BOY. WOLF, SAYER & HELLER, Fulton and Peoria-st.

BOY—BRIGHT, GRAMMAR SCHOOL GRADuate; give part. Address B D 171, Tribune.

BUNDLE BOYS.

Must be 16 years old and live on North Side; bring school certificate.

Apply shipping room.

CARSON PIRIE SCOTT & CO. RETAIL.

Professions and Trades.

AUTO TRIMMERS—NONE BUT 1ST CLASS MEN NEED APPLY; STEADY WORK; GOOD WAGES. WOODS MOTOR VEHICLE CO., 2510 COTTAGE GROVE-AV.

CARPENTER—HOUSE, FOR WHOLESALE grocery house; middle aged man; must be steady, sober, and reliable. Address B D 330, Tribune.

CARPENTER—TO PUT UP ROUGH SHELVings; job. HECHT PICTURE CO., 717 Medinah Bldg., 5th-av. and Jackson.

CHEF—WHITE; MUST KNOW ALL ABOUT kitchen. C. E. NEUMAN, 507 W. Adams.

COMMERCIAL PHOTOGRAPHER—I HAVE a good opening for an all round man in the commercial business; must be sober; give reference and salary expected. Address W E 475, Tribune.

COPPERSMITHS—MUST BE FIRST CLASS. VULCAN COPPER WORKS CO., Cincinnati.

DENTIST—LICENSED, FOR A S. ILL. town; must have good habits and some adv. experience; good pay. Address New System Dentistry, 109 Collinsville-av., E. St. Louis, Ill.

DRAFTSMAN—ONE FAMILIAR WITH REinforced concrete building construction preferred; state age, experience, salary expected, and phone. Address B D 168, Tribune.

DRAFTSMAN—MECHANICAL; MUST BE good man; answer fully. Address E 75, Tribune.

EXPERIENCED ENGINEER AND JANITOR —35 yrs. 419 S. 5th-av.

FEEDER — CUTTING AND CREASING press; make ready man. PINKERTON FOLDING BOX CO., 900 W. Lake-st.

FURNITURE HELP WANTED.

ROTHSCHILD & COMPANY.

We require the services of experienced furniture help, as follows:

2 PACKERS,

2 PICKERS.

Apply ready for work, MR. O'BRIEN, warehouse, 1706 Wabash-av.

LINEMEN—HIGH TENSION, FOR SPECIAL investigation work; state whether union or nonunion. Address E 444, Tribune.

WANTED—MALE HELP.

Professions and Trades.

MACHINIST — ONE WHO THOROUGHLY understands Smith & Furbush Mch. Co.'s Garnet machine. Apply St. Louis Felt & Bedding Co., St. Louis, Mo.

MAN—YOUNG, EXPERIENCED ON STRAPon envelope machines. Hogan Envelope Co., 819 W. Ohio-st.

MAN—TO STONE DENTAL BURRS BY hand; Ohio. Address B K 4, Tribune.

MEN—INTELLIGENT, YOUNG, TO LEARN profitable trade; not afraid of work; must give good references. Address B 164, Tribune.

MECHANIC — CAPABLE OF DOING ALL repairs necessary on flat bldgs. No decorating. Address B D 331, Tribune.

MOLDERS — STOVE PLATE, AND CARpenters who are musicians. Trombone, B. B. bass, and clarinet players preferred. Other musicians write. R. P. WOODWORTH, Morrison, Ill.

ORDER PACKERS — EXPERIENCED, IN automobile supply line. 737 Jackson-blvd.

PAINTERS

PAPERHANGERS,

AND

DECORATORS.

1,000 MEN AT ONCE.

We want 1,000 first class men for permanent work. There is a new union just organized. Get full particulars by calling at Decorators and Painters' Club, 111 So. Clark-st.

PAINTERS,

PAPERHANGERS,

AND

DECORATORS.

1,000 MEN AT ONCE.

We want 1,000 first class men for permanent work. There is a new union just organized. Get full particulars by calling at Decorators and Painters' Club, 111 So. Clark-st.

PAINTER AND PAPERHANGER—STRICTly sober, who possesses executive ability and is competent to take charge of contract and painting department of large wholesale and retail hardware and paint firm in South Dakota. This is exceptional opportunity for man who can successfully fill this position. Address G. S. SHEFFIELD, 1016 Nicollett-av., Minneapolis, Minn., giving full information as to your experience and references.

PAPERHANGER — ALL AROUND MAN; steady work; prefer one who will work on basis of 50-50; good thing for a live man. Call evenings, 6:30-7 p. m. 7515 Paxton-av.

PHOTOGRAPHERS — GOOD NEGATIVE wanted; size 6x8 and up; bring prints. 565 Washington-blvd., room 606.

PRINTERS—EXPERIENCED, FOR HAND presses using Albertype and gelatin plates; state exp., refs. Address C 161, Tribune.

PRESSMAN—STRICTLY FIRST CLASS, ON platens; high grade commercial work, color work, loose leaf work, and hot embossing; give age, experience in detail, and wages wanted and whether union or nonunion. Address B D 335, Tribune.

REPAIR MAN—AUTOMOBILE; TRUCKS. H. McFARLANE & CO., 532 S. Canal-st.

SHEET METAL WORKER—FOR HOPPER and spout work. FRANK TRENKHORST MFG. CO., 902 Larrabee-st.

SOLDERERS—WITH EXP. ON TIN CANS. Address B D 170, Tribune.

TRADESMEN—SKILLED, FOR WORK ON THE TYNE. British trade union rates. 150 Shipwrights, 85 Sheet Iron Workers, 12 Coppersmiths, 60 Electricians, 150 Fitters, 12 Turners, 7 Capstan Lathe Hands, 12 Fitters-Drillers, 90 Drillers, 8 Angle Iron Smiths. All rates, plus overtime, about 21 hours weekly; long runs; steady work; high class men only, preferably British subjects; must hold Amalgamated Society of Engineers or International Association Machinists union cards. State if able to pay own transportation. Rates, third class, New York to Newcastle-on-Tyne, about $37.50. Apply, giving full particulars, to X Y Z, P. O. Box 3150, Montreal, Province Quebec, Canada.

TREE EXPERTS—MUST BE GOOD CLIMBers; highest salaries paid. Address D T 489, Tribune.

WANTED—POSTER WOOD engravers. ACKERMAN & QUIGLEY, Polk and Sherman-sts.

Farm and Garden Help.

MAN—SOBER, RELIABLE, POSITION IN suburbs; must be experienced in raising vegetables and care of fruit and flowers; give references. Address D 374, Tribune.

MARRIED COUPLE — TO WORK ON FARM. live in same house as employer, white, no children; wife as general housework, man as farm hand; exp. Call at Room 247 Saratoga Hotel, or Phone Central 4450.

Salesmen and Solicitors.

DEMONSTRATORS—7TH, 8TH, 9TH, AND 32D wards, new $10 fast selling talking machine; small deposits required. Vanophone Agency, 6254 Ellis-av.

IF YOU ARE A WORKER AND KNOW how to sell goods, call and see live specialty proposition; no side line or advances. DOWNS, 1772 Transportation Bldg.

MAN — EXTRAORDINARY OPPORTUNITY for man familiar with jobbing and cutting up trade to represent old established pearl button manufacturers. Give present connections and full information. Address P. O. Box F F, Poughkeepsie, N. Y.

MAN—TO SELL RAILWAY APPLIANCES; give age, experience, refs., and salary expected; steady position; good salary to right man. Address A T 198, Tribune.

MAN—WE HAVE PROPOSITION WORTH $25 per week to man who can lead crew of 5; no verifying. 12 to 1 Tuesday, 105 West Monroe, Room 412, Box 4.

MEN—YOUNG, OF GOOD EDUCATION AND neat personal appearance, with some selling exp., to travel and sell well established line of polish; hardware and dept. store clerks preferred. Address B F 598, Tribune.

MEN—SEVERAL CAPABLE HEALTH AND accident insurance men to take up special work in central Illinois territory. Producers only need apply. Capitol Life Association, Springfield, Ill.

MEN—NEAT APPEARING; SOMETHING new; steady work; good salary. 727 E. 39th-st.

MEN—42 DAY AND COMMISSION. ROOM A, 143 N. Dearborn-st.

SALESMEN—TO SELL THE MOST ATTRACtive subdivision now on the market; we pay biggest commissions and give splendid support to men who work. Call BENSON BROS., 412 Harris Trust Bldg.

SALESMAN — CITY; COMMISSION BASIS; something NEW; live leads furnished daily; BIG money for YOU. 1511, 20 W. Jackson-blvd. Call at either 10 a. m. or 3 p. m. ONLY.

SALESMAN—FOR ESTABLISHED BARBER supply route, including loop; small investment required. Answer by letter only. A. B. L., 254 W. 108th-pl.

SALESMAN—SPECIALTY. who can produce; article of merit; high class proposition for right man. Address E 329, Tribune.

SALESMEN—CIGAR, CITY AND COUNTRY, to represent largest and best known manufacturer. Excellent proposition. Exclusive territory. Address E 78, Tribune.

SALESMEN—STORES AND HSE. TO HSE.; entirely new; every woman is waiting for it; sells 50c; make $4 to $8 day. Monon Mfg. Co., 608 S. Dearborn-st., Suite 513.

SALESMAN—CAPABLE OF CALLING ON corporation and big business men; liberal commission upon good salable article. 1356 First National Bank Bldg.

SALESMAN—CENTRAL OFFICE DESIRES live, experienced real estate salesman, on commission basis; no drawing account. Address D T 441, Tribune.

SALESMEN — NEW BURGLAR ALARM; selling price 25 cents; salary and com.; only live wires. COATS, 401 Hearst Bldg.

SALESMEN—HIGH CLASS PROPOSITION; city and outside; commission basis. See MR. BLAKE, 162 N. Dearborn-st.

SALESMEN—HOUSE TO HOUSE; NEW 1915 model household utility at reduced price; exp. unnecessary. R. 931, 114 W. Van Buren.

SALESMAN — SPECIALTY SOLD TO MERchants. Deposit for sample. 1009 Y. M. C. A. Bldg.

SALESMAN—FAMILIAR WITH SELLING and renting drinking water equipments; very favorable terms. Allen Filter, 344 N. State-st.

SALESMEN AND COLLECTORS—SALARY and commission; city and road work. Apply 8 a. m., 136 W. Lake-st., Room 423.

SALESMEN—PAINTS; CONTROLLING CAPital; mfg. proposition; new, practical inventions of merit. Address A B 351, Tribune.

SALESMEN—TO SELL STOCK; GOOD PROPosition; Illinois corporation. BROWN, 1201 Monadnock Bldg.

SALESMEN—EXPERT LAND; SHE'S A winner; $40 weekly advance. Address B D 139, Tribune.

SALESMEN—EARN $50 WEEKLY SELLING collection cabinets to merchants, city or road. Write or call Sayers Mfg. Co., 20 E. Jackson.

SALESMEN—STOCK—HIGH GRADE MEN, with good references; quick seller. Address D 88, Tribune.

SALESMEN—25; EXP. UNNECESSARY city or country. 3020 S. Michigan-av.

WANTED—MALE HELP.

Salesmen, Solicitors, Etc.

SALESMAN WANTED—TO REPRESENT A LARGE MANUFACTURING INDUSTRY IN AN ESTABLISHED LINE TO THE GROCERY, DRUG, HARDWARE, AND DEPARTMENT STORE TRADE; GOODS ADVERTISED IN NEWSPAPERS; A CLEAN PROPOSITION; ONLY SALESMAN ACCUSTOMED TO EARNING $30 TO $35 PER WK. CONSIDERED; PERMANENT POSITION; GIVE REFERENCES AND EXPERIENCE IN FIRST LETTER. ADDRESS B A 251, TRIBUNE.

SALESMEN.

Three live representatives to handle a quick selling subscription proposition especially adapted to the needs of the up to date business man. Liberal commission and personal training under field manager. Experience handling subscription or specialty sales preferred. City or country territory. For hustlers this is a real opportunity. Call 1706 Kesner Bldg.

SALESMEN — STRICTLY TEMPERATE; well dressed, single men, 21 to 35, to travel with manager in advertising crew; experience not necessary; must furnish reference and be ready to leave city at once. Free schooling in salesmanship. Liberal compensation. Permanent employment to men of character and ambition. Apply Ohio Bldg., 4th floor south, 509 S. Wabash-av. Call after 9 a. m. today. Ask for MR. ANDREA.

SALESMEN—$18 A WEEK OPENINGS FOR three men of neat appearance with business ability, to assist manager in handling and calling on our city trade; advancement; excellent opportunity for progressive young men; several openings to represent us throughout Illinois. Apply Sales Dept., MR. FORD, 409 Karpen Bldg.

SALESMAN—BY LEADING CHICAGO wholesale liquor house, a thoroughly capable salesman for either city or neighboring states; must have long experience and established trade; to such a one we will make a very liberal arrangement. Address, in confidence, giving full particulars, HANNAH & HOGG, 37 E. S. Water-st.

SALESMEN—SALARY AND EXPENSES OR commission, to travel with manager; must be strictly temperate, well dressed, and willing to work; single, age 21 to 35; experience not necessary. Apply 509 S. Wabash-av., 4th floor, south. Call today after 9 a. m. Ask for MR. EGGLESTON.

SALESMEN, AGENTS, AND SOLICITORS— Great proposition; two sales per day would mean $30 a week. Our experienced demonstrator will take you out and train you in the field until you are capable of taking twelve orders a week. Call p. m. Charles Scribner's Sons, 608 S. Dearborn-st.

SALESMEN—CITY; WE ARE TRAINING men to sell Leslie's Weekly on our premium proposition; competent demonstrators will show you how; road work for those who make good. Applicants must be neat, of good address, and furnish references. Apply 9 to 10 a. m. only, Transportation Bldg., 608 S. Dearborn-st.

SALESMAN — AGGRESSIVE SPECIALTY; capable of earning from $50 to $100 per week; must have proven record; give full particulars as to experience, references; unless you have aggressiveness and grit don't answer. Address B D 106, Tribune.

SALESMEN—SEVERAL WELL DRESSED single men to travel with manager; exp. unnecessary; good opportunity for advancement; expenses advanced; leave city today. Call MR. CALLAHAN, 1554 Ogden-av., n. w. cor. Madison-st., Suite 7.

SALESMEN — AGENTS—NEW MONEY SAVING 25C ARTICLE, NEEDED IN EVERY KITCHEN; DEMONSTRATION SELLS IT; $5 DAILY PROFITS; EASY; SEEING IS BELIEVING; $1 STARTS YOU. RM. 1150, 440 S. DEARBORN-ST.

SALESMEN—IF YOU ARE ENGAGED IN A business not congenial to you or not offering satisfactory chance for advancement, and would like to investigate a clean, profitable business where hard work will win, see McKAY, 531, 175 W. Jackson.

SALESMAN—CAN MAKE BIG MONEY WITH the biggest premium proposition on the market; opportunity to work anywhere in the U. S. when qualified. Ref. required. Salary and commission. Jewel Tea Co., 1327 Washington-blvd.

SALESMEN—2, GENTILE, 22-28 YRS. OF age to travel with manager and solicit; must be well dressed, forceful, and ready to leave city at once; refs. required. Call today, 9 to 12 o'clock. Rm. 805, Bedford Bldg. Ask for Mr. Bowman.

SALESMEN—HIGH CLASS STOCK AND bond; to sell 7 per cent investment, indorsed by Chicago business men; only those who can furnish reference need reply. Address A O 367, Tribune.

SALESMAN—HIGH CLASS STOCK, TO REPresent large tire manufacturing company on commission basis. Exceptional opportunity for right man. Address MANAGER, 611 Chamber of Commerce, Detroit, Mich.

SALESMEN — ARE MAKING BIG MONEY selling our CHANGEABLE ELECTRIC FLASHING WINDOW SIGNS. Get our proposition NOW, with valuable exclusive territory. TELESIGN CO., 6 N. Clark-st., Chicago.

SALESMEN—BEST TWO HIGH CLASS MAGazine combination ever offered; 50c sale; agent collects 35c commission, balance 15c mailed by subscribers. 1829 Lytton Bldg., Chicago, Ill.

SALESMAN TO SELL A HIGH CLASS PURE fruit specialty to soda fountain trade. Life only thing of the kind on the market. Liberal commission basis. Call Room 822, 327 S. La Salle-st. See MR. BAKER.

SALESMEN—EXP., TO SELL FOOD PRODuct to grocers and bakers; established trade; must be hustlers and show results; give age and exp.; replies confidential. Address B D 239, Tribune.

SALESMEN—MAKE BIG COMMISSIONS selling our new advertising premium proposition to merchants; sells everywhere; demand unlimited; samples free. UNIVERSAL MILEAGE CO., 1234 Van Buren-st., Chicago, Ill.

SALESMEN—1ST CLASS SPECIALTY, WHO know retail grocery trade. Call R. 505, 222 N. Wabash.

SOLICITOR—FOREIGN CITY DAILY PAper requires steady advertisement solicitor with some experience; state experience, ability, salary or commission expected; write all about yourself. Address E 452, Tribune.

SOLICITORS—FOUR; MUST BE OF NEAT appearance; salary and com.; good chance for advancement; steady positions; exp. not necessary. Apply after 9 a. m., 502 Tacoma Bldg.

SOLICITOR—ADVERTISING, FOR SPECIAL edition; leads furnished. Address B F 595, Tribune.

SPECIALTY SALESMAN—IN CHICAGO AND suburbs, to handle on commission a new novelty for boys and girls that is a ready seller and money maker. Address B J 6, Tribune.

STOCK SALESMAN—EXPERIENCED, ON a farmers' proposition of highest merit; straight commission; no expense money advanced; refs. and bond required. Address B A 86, Tribune.

WANTED—LIVE LAND AGENTS TO WORK on an honest Wisconsin land proposition for a live, progressive real estate firm. FREDERICK H. BARTLETT & CO., Rand. 3751. 69 W. Washington-st.

Agents.

AGENTS — ASTONISHING, FASCINATING; millions of dollars made annually. $100 weekly at home during leisure moments. Absolutely no canvassing. Experience unnecessary. I will start you in this extraordinary business and furnish everything. Don't worry about capital. Address BOYD H. BROWN, Dept. 153, Omaha, Neb.

WANTED—A RELIABLE MAN IN EACH county in Illinois to represent us in the sale of a staple article, a practical monopoly for which there is an ever increasing demand; good men can make $50 each week and build up a permanent business; must have some money; a hustler can make in a big way. Address D 435, Tribune.

"THE SCREAM OF THE YEAR IS HERE." Everybody excited. Most wonderful agency proposition out. Davis agents make big profits. $10 daily and up. Write quick for Free Colored Circulars and immediate appointment. DAVIS CO., 224 N. Desplaines-st.

AGENTS—TO ASSIST IN SECURING PARties to attend the Panama Pacific Exposition; we have a very attractive proposition; our representatives can make $200 a month and better. Santa Fe Tour Co., 305 S. La Salle-st.

$7,500 ACCIDENTAL DEATH; $30 TO $50 weekly, accident and sickness; men and women accepted; all occupations; premium $10 a year. Half benefits, $5. Large commissions to agents. National Accident Society, 320 Broadway, New York. [Established 1868.]

USE YOUR SPARE TIME TO BUILD UP A mail order business of your own; we help you start for a share in profits; 27 opportunities; particulars free. Opportunities Exchange, Buffalo, N. Y.

AGENTS—NEW MONEY SAVING 25C ARTICLE NEEDED IN EVERY KITCHEN; DEMONSTRATION SELLS IT; $5 DAILY PROFITS; EASY; SEEING IS BELIEVING. RM. 1150, 440 S. DEARBORN-ST.

SALESMEN—AGENTS—NEW MONEY SAVING 25C ARTICLE, NEEDED IN EVERY KITCHEN; DEMONSTRATION SELLS IT; $5 DAILY PROFITS; EASY; SEEING IS BELIEVING. RM. 1150, 440 S. DEARBORN-ST.

WANTED—A REPRESENTATIVE IN EVery town to sell health and accident insurance; covers every accident and disease; no exception. Doud & Scott, 110 S. Dearborn-st.

$30 WEEKLY—EVENINGS AT HOME. EVerything furnished; no experience, no canvassing. Don't worry about capital. BOYD A. BROWN, Omaha, Neb.

FORD OWNER CAN MAKE EASY MONEY by carrying small auto accessory; costs nothing to investigate. Address W W 133, Tribune.

AGENTS — TO SELL OUR GUARANTEED household specialties. INDUSTRIAL SUPPLY CO., 120 E. 6th-st., De Kalb, Ill.

AGENTS—TO SELL CEMETERY LOTS; LIBeral commission to right parties. 603 Harris Trust Bldg.

AGENT—BIGGEST SELLER OUT; WE DEliver and collect; just take orders; big money. 341½ W. 63d-st., Apt. O.

AGENTS—INVISIBLE POCKET LOCK; sample by mail, 12c. Address E 261, Tribune.

AGENTS—SELL AUTOMATIC GAS LIGHTers and aluminum milk bottle covers. MILLS & MILLS, P. O. Box 856, Chicago.

Miscellaneous.

COLLECTORS—[2], CATHOLIC, COLLECT small installment accounts; experience unnecessary. BARRY, 1358 W. Madison.

COOKS—FOR FIRST CLASS AMERICAN HOtel, man and wife as all around cooks; about 40 to the meal; German preferred; state wages and references in first letter. Pattee Hotel, Perry, Iowa.

DOOR BOY—COLORED, LIGHT, AGE 18 TO 25, weight about 120. Bring refs. Woman's Athletic Club, 606 S. Michigan-av.

FOREMAN, TIMEKEEPER, OR ANY ONE handling men can increase their income writing our Health and Accident Policies; covers every accident and every disease; no exceptions. DOUD & SCOTT, 814, 110 S. Dearborn-st.

GENTLEMAN—AMERICAN, OVER 25, FOR outside position; experience not necessary as adaptability; educational; applicant chosen for advancement only; $12 to start. Call 10 to 12, MR. FLETCHER, 1617 Manhattan Bldg.

MAN—YOUNG, AS CLOTHING MODEL; must wear size 36. Apply H. M. LINDENTHAL & SONS, 321 W. Jackson-blvd.

WANTED—MALE HELP.

Miscellaneous.

MEN—ABLE BODIED MEN FOR THE U. S. Marine Corps, between the ages of 19 and 35; must be native born or have first papers; monthly pay $15 to $69; additional compensation possible; food, clothing, quarters, and medical attendance free; after 30 years' service can retire with 75 per cent of pay and allowances; service on board ship and ashore in all parts of the world. Apply at U. S. MARINE CORPS RECRUITING OFFICE, 628 S. State-st., Chicago, Ill.

MEN—2, YOUNG, 17 TO 20 YRS., TO travel; neat appearance and refs. required. Rm. 805, 19 S. 5th-av.

MODEL—YOUNG MAN, IN WHOLESALE clothing house; must be perfect, size 36. 418 S. 5th-av. COHN-RISSMAN & CO.

Help Wanted with Investment.

WANTED—A PARTY WITH $2,500 TO INvest, money well secured, in Illinois corporation; permanent salary position; also share of profits. We wish to promote a side line. Have plenty of space and can get the business painting automobiles, repairing tires, hoods, fenders, cushions, and tops; a new proposition. If you have the required amount and mean business call and see H. J. SMITH, 3127, 20 W. Harrison-st.

TREASURESHIP POSITION OPEN TO MAN not over 27 yrs. old, willing to invest $5,000 in a corporation having an old established trade among the leading mfg. firms throughout the middle west. Duties consist of managing office affairs and occasionally sales work. Diplomacy and appearance essential, experience and salary secondary considerations; state detailed information in first letters. Address A J 589, Tribune.

WANTED—A FIRST CLASS REPAIRMAN or a first class salesman with $1,000 to invest in the business; have two garages; sell Ford, Empire, and Jackson cars; employ eleven men; a fine thing for right party. Address F. L. WRIGHT, Pres. Valley Garage Corporation, Yorkville, Ill.

CARPENTER—WITH $500-$1,000, CAN SEcure good position in flour mill, Ohio town; good wages and profits. Address B J 354, Tribune.

SALESMAN—FLOUR, CHICAGO TER.; LINE flour, cornmeal, self-rising, etc.; bulk and pkg.; $2,000 necessary to carry stock; salary. Address T O 352, Tribune.

SALESMAN—STOCK; EST. BUS.; PAID 20% 1914; unusual selling points; 10% com.; no adv.; give refs. Address W W 468, Tribune.

BAKER—WHO CAN INVEST $1,000-$2,000 and manage wholesale shop in Ohio; good salary to right man. Address B J 353, Tribune.

WATCHMAKER—$300 INVESTMENT; $25 A week to an A1 mechanic. Ph. Sunnyside 6468.

Employment Agencies.

HIGH GRADE POSITIONS FOR HIGH GRADE MEN.

14 Sales MGRS., $1,200-$3,000; 4 BUYERS, depends; Dept. Store Systematizer, $2,000-$3,000; Bank Real Estate Mgr., $3,000 & Comm.; Pkg. Hse. Credits, $1,200; 4 Sales Corresps.; Coll. Corresp.; 5 Advtg. Men; 12 BKKPRS., $600-$1,200; 4 Comb. Bkkps.-Stenogs., $750-$900; Factory Clerk, $1,200; General Office Clerks, $8-$18, all kinds; 18 STENOGS., $600-$900; Window Trimmer-Stenog., $1,200 up; Stenog.-Telegrapher, $900; Experienced Salesmen [27]; 8 SUPTS., $1,200-$10,000; FOREMEN; DESIGNERS, DRAFTSMEN; CHEMISTS; Beef Cooler Man, $1,200-$3,600; Tire Repairman, $20; Auto Mechanic, depends; Elec. Checker [magnetos]; Woodworking Inspector; Machinists, 35-40c; Carriage Painters-Trimmers, $20.

BUSINESS MEN'S CLEARING HOUSE, 323 Woman's Temple, 106 S. La Salle-st.

BKKPRS. AND CLERKS, STENOGS. AND BOYS.

We can place all the clean cut BOYS we can get at $5-$7; beginner bkkpr., $8; bkkpr., $15; 5 ledgermen, $14-$16; bank bkkpr., $12; bkkpr., $12; bkkpr.-collector, $15; clerk, $14; stenog.-bkkpr., $18-$25. STENOGS.—$15-$20, $15-$18, $10-$12, $10-$12, $18; machine biller, $15; shipping clks., $18; 2 at $10; stock, $12; retail hdw. clk., $12; drivers, $12-$18; multigraph oprs., $10; sales corresp., $18-$20; coll. corresp., $16-$20; rate clerk, $18; porter, $10; night cashier, $8 board.

CRAIG EMPLOYMENT AGENCY, Suite 509-511, 167 W. Washington-st.

NO REGISTRATION — CHEFS, COOKS waiters, lunchmen, countermen, kitchenmen, yardmen, housemen, bus boys, porters, saloon porters, lunch cooks, barnmen, farm hands, grocery clerks, flat janitors, packers, stock boys, clerks, office boys, young men, and boys to learn trades; tool and die makers, engineers, firemen, painters, carpenters, coopers, electricians, welders, and butchers.

LA SALLE AGENCY, 166 N. LA SALLE-ST.

COPY WRITER, AGENCY EXP., $1,500; Bookkeeper, B. of T. exp., $1,200; Road Salesman, $1,200 and bonus; Stenographer, $80-$85; Bookkeeper and Cashier, $70; Pay Roll Clerk, $65; Collectors, $15; Ledger Clerk, $12; Office Clerks, $12-$15; Stock Clerk, auto supplies, $10. Merchants' Cler. Exch., 912, 133 W. Wash.-st.

Y. M. C. A.

GOOD AND BETTER POSITIONS

For Clerical, Commercial, Technical Men. Call, Room 301, Central Dept., 19 S. La Salle-st. Open also this evening.

MAN FAMILIAR WITH AUTOMOBILE TRUCKS FOR INSPECTION WORK, $100; draftsman on automobile engines, $20; Electrical Engineer, automobile electric motors, $2,500; Surveyor, land subdivisions, $75 to $90. THE ENGINEERING AGENCY, Inc., 1662 Monadnock Block.

BOOKKEEPER AND AUDITOR.......$25
Steno., Und., touch oper.......$20
Glass and Bar Fix. Salesman.......$15
Steno., Rem., law.......$

KING'S, 29 S. La Salle or 333 S. Dearborn-st.

BOYS—NOW IS THE TIME TO SECURE A better job. We can help you if you are clean, intelligent, and ambitious. No commissions. See Mr. Steele, Central Y. M. C. A., 19 S. La Salle-st.

STENOGRAPHER — $65-$75. GROCERY extender, $12. AMERICAN RAILWAY BUREAU, 1128 Lumber Exchange Bldg., 11 S. La Salle.

STENO., $75. ORDER CLERK, $60. AUTO. Gas Eng. Design., $160. Cost and Time Clerk, $65. Ship. Clk., $65. Efficient Service Co., 1340, 53 W. Jackson-blvd.

NEED SEVERAL BRIGHT BOYS FOR GOOD positions. Now open. FISK, 809 Steger Bldg.

TRADE SCHOOLS.

YOUNG MEN, LEARN THE AUTOMOBILE BUSINESS.

We teach construction, repairing, and driving. Six to eight weeks. Instruction in Acetylene Welding, Knight Engines, Vulcanizing, Electric Starters, and Automobile Salesmanship.

COURSES, $15, $25, $50, $65, $150. Booklet FREE. Write or call today. GREER COLLEGE OF MOTORING, 1519-1521 Wabash-av. Chicago, Ill.

PROSPERITY FOR YOU if you learn one of the big building trades that pay $6.00 PER DAY AND UP. Thousands of jobs will soon be open.

ELECTRICITY, PLUMBING, BRICKLAYING taught by practical work in short time, small cost, easy payments, day and eve. Call and see our big shops or write for school book. COYNE TRADE SCHOOLS, 49 E. ILLINOIS.

DRAFTING, MATHEMATICS, ETC. SUMMER COURSES. Day and evening classes. Very low tuition rates in Architectural, Structural, Mechanical, and Electrical Drafting and Design. Review Courses for High School and College Students. Start now. Send for catalog. CHICAGO TECHNICAL COLLEGE, 1010 Lake View Bldg., 116 S. Michigan-blvd.

HANNAS FREE SCHOOL OF MOTORING, the only institution of its kind in the country where mechanical instruction is given absolutely free; a small charge is made for each driving lesson. We guarantee a state license with 25 driving lessons; 3 references required. Stockyards Automobile Station, 3626-3628 S. Halsted-st.

SALESMEN — EXPERIENCE UNNECESsary; easy work; big pay; write or call for particulars and large list of openings offering opportunities to earn $100 to $500 a month while you learn. Address NATIONAL SALESMEN'S TRAINING ASSOCIATION, Suite 441 Monadnock Block, Chicago.

LEARN DRAFTING. We teach all drafting courses thoroughly and quickly, small cost, easy payments, day and eve. Visitors welcome. School book free. COYNE TRADE SCHOOLS, 49 E. Illinois-st.

LEARN MOTION PICTURE OPERATING— Course guaranteed; small cost; easy payments; latest equipment; day and eve. COYNE TRADE SCHOOLS, 49 E. ILLINOIS.

WATCHMAKING, ENGRAVING—DAY AND eve. classes. Catalogue free. Chicago School of Watchmaking, Dept. M, 59 E. Van Buren.

CHICAGO TRAFFIC ASSN., [20 E. JACKson], needs men to qualify as R. R. freight claim investigators and trav. adjrs. Book free.

STUDY PHOTOGRAPHY NOW. YOU MAY need a bigger income some day. Modern School of Photography, 140 S. Wabash-av.

TELEGRAPHY—WIRE AND WIRELESS. JONES SCHOOL OF TELEGRAPHY, 305 S. La Salle-st., 2d floor, near Jackson.

MOTION PICTURE OPERATING PAYS $21 to $30 weekly; we train experts; catalogue free. NATIONAL SCHOOL, 183 N. La Salle.

LEARN BARBER TRADE—EVERYTHING mod. Tri-City Barber College, 819 S. State-st.

WANTED—FEMALE HELP.

Stores and Offices.

BILL CLERK — YOUNG WOMAN, EXPERIenced Elliott Fisher machine operator. Apply to office manager, 12th floor. CARSON, PIRIE, SCOTT & CO. RETAIL.

CASHIER—EXPERIENCED LADY; GENTS' furnishings. 123 W. Madison.

GIRL—BRIGHT; FOR GENERAL OFFICE work; prefer one who has had exp. in filing; state age and salary wanted to begin. Address B F 597, Tribune.

GIRLS — EXP. FOR ADDRESSING ENVELOPES; MUST HAVE GOOD HANDWRITING. RILEY, SCHUBERT, GROSSMAN & CO., 1401 Jackson-blvd.

GIRL—BRIGHT; TO ASSIST IN OFFICE work; good at figures; salary $8 to start. Address B J 259, Tribune.

LADY—YOUNG, WITH OFFICE EXPERIence and make herself generally useful; A1 refs.; moderate salary to start. RAMES, 12 N. Michigan.

LADY—YOUNG, EXPERIENCED AT FIGuring costs, etc.; must be accurate; good steady position; give refs. Address B F 587, Tribune.

LADY—YOUNG, FOR CLERICAL POSITION; high school graduate; typist preferred; Hyde Park. Address A T 228, Tribune.

OFFICE ASSISTANT — YOUNG LADY; must be exp., well mannered, and good penmanship; salary $40 per mo., rm. and bd. Apply Edgewater Golf Club, Pratt-av. and Ridge, Rogers Park.

SALESWOMEN—SHOE—WE ARE IN NEED OF SEVERAL THOROUGHLY EXPERIENCED SALESWOMEN FOR OUR MAIN WOMEN'S SHOE SECTION; PERMANENT POSITIONS IF SATISFACTORY. APPLY AT ONCE, SUPTS. OFFICE 9TH FLOOR, MARSHALL FIELD & CO. RETAIL.

WANTED—FEMALE HELP.

Stores and Offices.

Saleswoman—Shade Counter

ROTHSCHILD & COMPANY.

Wanted—For shade counter, thoroughly experienced saleswoman; must be competent to figure estimates. Applications received employment office, 8th floor, 8:30 a. m.

State, Jackson & Van Buren.

SALESWOMEN.

ROTHSCHILD & COMPANY.

We require the services of saleswomen for dresses.

Must be thoroughly experienced. Applications received employment office, 8th floor, 8:30 a. m.

State, Jackson & Van Buren.

STENOGRAPHER—YOUNG WOMAN, CAPAble of transcribing neatly, accurately, and with reasonable rapidity; who would be willing to assist on telephone switchboard; pleasant offices, Michigan-av.; salary $12. Address B D 284, Tribune.

STENOGRAPHER—YOUNG LADY; MUST live with parents; state salary. Address E 264, Tribune.

STENOGRAPHER AND TYPIST—FIRST class; wages $15; give exp. and refs. Address B F 594, Tribune.

STENOGRAPHER—EXP., MACHINERY OR electrical exp. preferred. Address B F 599, Tribune.

STENOGRAPHER—NEAT APPEARING. Address B D 328, Tribune.

SUBSCRIPTION CLERK—FOR FARM PAper; must be familiar with rapid addressing machine and writerpress, and write own letters. Address B C 176, Tribune.

TYPISTS—PIECE WORK; ONLY RAPID UNderwood operators. Apply in person. International Tailors, 212 S. Market.

WOMAN—BETWEEN 25 AND 30 YEARS of age, thoroughly familiar with street locations in Chicago and office details; good penman, quick and accurate at figures; must be pleasing and courteous in adjusting complaints over phone; good chance for advancement; do not answer unless you have all these qualifications. In reply state age, experience, and salary expected. Address B E 548, Tribune.

WOMEN—SEVERAL, YOUNG, 18 TO 22 YRS. of age, with at least grammar school education, to take up long distance telephone work; permanent employment; salary above the average is paid at start; steady advancement; luncheon served without cost to employes and every attention paid to welfare. MISS HENDERSON, Room 54, 230 W. Washington-st.

Household and Domestic.

CHAMBERMAID—THOROUGHLY EXPERIenced. Hotel Grasmere, 4621 Sheridan.

COOK—EXP. WHITE, AND SECOND MAID willing to go to Wilmette. Apply D. F. ANDERSON, 22 W. Monroe-st., Room 2102; 11:30, or address B H 483, Tribune.

COOK AND LAUNDRESS—EXPERIENCED; suburb; small family. Call Midway 6098.

GENERAL HOUSEWORK GIRL AND nurse—immediately; experienced; prefer sisters [1 child]. Call Wilmette 1115.

GIRL—BETWEEN 18 AND 30 FOR GENeral work; 5 in fam.; no washing; other maid kept; going to lake; will teach or take exp. girl, white preferred; $5 to $7. Phone Oak Park 1780, 408 Forest-av., Oak Park.

GIRL—WHITE, COMPETENT; GENERAL housework; no washing; references required. Call Monday, 77 Sheridan-ter., Apt. 3, Birchwood.

GIRL—EXPERIENCED, WHITE, GENERAL housework, family 4; no washing. Phone Evanston 2828. 2528 Sheridan-road, Evanston, near N. W. "L."

GIRL—YOUNG, AS MOTHER'S HELPER; home nights. 6737 East End-av. MRS. ELLERD.

GIRL — GENERAL HOUSEWORK; NO washing; must sleep at home. 1509 Columbia-av. Phone Rogers Park 4739.

GIRL—YOUNG, FOR FEW WEEKS, TO take care of baby and help with housework. Apply Tuesday morning, 63 E. Elm-st.

GIRL OR WOMAN—FOR GENERAL HOUSEwork; German preferred; good references. 6254 Glenwood-av. Ph. Sunnyside 8605.

GIRL—GENERAL HOUSEWORK, SMALL fam.; no washing; good wages. 5220 Washington-blvd.

GIRL—GOOD SWEDISH OR GERMAN, genl. housework; 25; 3 adults. 4722 Winthrop-av., a house. Tel. 6218 Sunnyside.

GIRL—FRENCH — CHAMBER WORK; 1 just arrived. D. B. SCULLY, 649 Irving Pk.-blvd.

GIRL—GENERAL HOUSEWORK. ASSIST children; good home. Irving 3007.

GIRL—FOR GENERAL HOUSEWORK. 5820 Sheridan-rd. Edgewater 3690.

GIRL—FOR GENERAL HOUSEWORK; MUST understand cooking; refs. 4857 Forrestville.

GIRL—NO LAUNDRY; $6 PER WEEK; GENeral housework. 2743 Broadway, Evanston.

GIRL—GEN. HSWK. MRS. J. FARMER, 12113 Harvard-av. West Pullman 647.

GIRL—FOR GENERAL HOUSEWORK. CALL Edgewater 7962.

GIRL—EXPERIENCED, GENERAL HOUSEwork. 929 Ainslie, 3d floor.

GIRL—EXPERIENCED; GENERAL HOUSEwork; Wilmette. Phone Lincoln 1637.

HOUSEMAID — CAPABLE, TO GO TO northern Michigan for about five months beginning about June 1st; comfortable, pleasant house, delightfully situated on beautiful lake; family small; good pay; a fine opportunity to spend a pleasant, healthful summer and save some money; give experience, reference, and pay wanted. Address E 536, Tribune.

HOUSEWORK — WOMAN, FOR GENERAL housework; good cook; no laundry; wages $5; references. Graceland 3029.

HOUSEWORK — GIRL, GENERAL HOUSEwork, fam. of 3. Ph. Rav. 6686.

MAID—FRENCH-SWISS, FOR GIRL 10 YRS. old, who can speak German; good needle woman; best of references required. Winnetka, Box 153.

MAID—RESPECTABLE YOUNG WOMAN, between 25 and 30; family of 2, in Glencoe; must know how to cook. Address B D 333, Tribune.

MAID—FOR GENERAL HOUSEWORK; GO home nights; ref. required. 930 Airdrie-pl., 3d apt. BENSON.

MAID—TO ASSIST WITH HOUSEWORK and care of 2 children; good home and wages. 7841 Green-st.

NURSE—EXPERIENCED, FOR 1 CHILD; best city references required. 5043 Drexel-blvd., 1st.

WAITRESS—SMALL, NEAT GIRL PREferred. 121 N. Dearborn, before 11 a. m.

WOMAN—CAPABLE, HONEST, HEALTHY; general housework. Good room. 5747 Dorchester.

WOMAN—FOR GENERAL HOUSEWORK; good home and wages; references required. Address D 341, Tribune.

WOMAN—ELDERLY; MUST BE GOOD plain cook. 109 W. Chicago-av., Room 34.

Professions and Trades.

GIRLS—EXPERIENCED, FOR POWER loom weaving. Phoenix Trimming Co., 2003 Clybourn-av.

GIRL—AGE 20, TO LEARN HAIRDRESSING; small salary while learning. GERTRUDE STRAUB, 1208 Venetian Bldg.

GIRL—EXP., TO PACK PICKLES. COME ready to work. 2006 S. Western-av.

OPERATORS — EXPERIENCED ON WASH dresses and house dresses. The Herzog Factories.

WAIST AND SKIRT HELPERS — AT ONCE. AMOS, 1618 E. 53d-st.

WAIST DRAPERS—EXPERIENCED. 77 E. ELM-ST.

WAITRESSES—2. CALL EARLY. GRAND Central Station, 5th-av. and Harrison-st.

WAITRESSES—EXPERIENCED; NO SUNdays. 221 S. Wabash-av.

WOMAN—MIDDLE AGE, FAMILY 2; $4 WK. No washing; good home. 838 Fletcher-st., 3d. Wellington 2581.

Saleswomen, Solicitors, Etc.

CANVASSERS — LADY; NEW MONEY SAVING 25C ARTICLE, NEEDED IN EVERY KITCHEN; DEMONSTRATION SELLS IT; $5 DAILY PROFITS; EASY; SEEING IS BELIEVING; $1 STARTS YOU. RM. 1150, 440 S. Dearborn.

CANVASSERS—NEW MONEY SAVING 25C ARTICLE, NEEDED IN EVERY KITCHEN; DEMONSTRATION SELLS IT; $5 DAILY PROFITS; SEEING IS BELIEVING. RM. 1150, 440 S. DEARBORN.

SALESWOMAN—TO REPRESENT A LARGE MANUFACTURING INDUSTRY IN AN ESTABLISHED LINE TO THE GROCERY, DRUG, HARDWARE, AND DEPARTMENT STORE TRADE; GOODS ADVERTISED IN NEWSPAPERS; A CLEAN PROPOSITION; ONLY SALESWOMAN ACCUSTOMED TO EARNING $20-$25 PER WEEK CONSIDERED; PERMANENT POSITION; GIVE REFERENCES AND EXPERIENCE IN FIRST LETTER. ADDRESS B A 324, TRIBUNE.

SALESWOMEN—AN EXCEPTIONAL OPPORTUNITY for two intelligent well dressed saleswomen to travel; must have good personality, record of success in other lines; age 25 to 40; salary. Ask for MR. PHILLIPS, 1201 Mallers Bldg.

SALESLADIES OR DEMONSTRATORS— Five, first class, for city and nearby towns; highest commission, paid daily if desired. 605 Harris Trust.

SOLICITORS — CONSERVATIVE CHICAGO firm will have several positions open within ten days, particularly suited to ladies; applicants must not be under 25 years of age and free to leave the city; personality and alertness more important than previous business experience. JNO. A. HILL, Mgr., 2d floor, 509 S. Wabash-av.

SOLICITORS — ESTABLISHED HOUSE wants neat appearing young ladies for soliciting, with strong personality and selling ability; most excellent opportunity; salary, liberal com. and renewals. Apply ROSENBACH, Rm. 1233 Masonic Temple.

WANTED—FEMALE HELP.

Saleswomen, Solicitors, Etc.

SOLICITORS — WOMEN; NO SAMPLES TO carry; good money. 1342 Rokeby-st.

WOMAN—EDUCATED AND OF REFINED appearance and pleasing personality, between 28 and 40, to travel for the largest music publishers in the world. Knowledge of music not necessary. Pleasant work. Permanent future and highest compensation, including WEEKLY GUARANTEE. Call Room 1106, 537 S. Dearborn-st., or address B D 172, Tribune.

WOMAN — NEAT, TRUSTWORTHY, AT once, by large corporation, for traveling solicitor; will teach inexperienced in five days; steady work; good pay. Address A T 300, Tribune.

Agents.

LADIES — $25 WEEKLY EASILY; SIMPLE work, no canvassing. Evenings at home; fascinating; everything furnished; no experience. Don't worry about capital. BOYD B. BROWN, Omaha, Neb.

AGENTS WANTED—MEN AND WOMEN TO sell aprons, caps to match, as premium; big seller. Send 40 cents for sample. CUNDIFF CO., 4430 Cottage Grove-av.

WOMAN CANVASSERS MAKE $5 DAILY; new sanitary household necessity; liberal commission. DONLEY, 231 Insurance Ex.

Miscellaneous.

AN ATTRACTIVE TRAVELING POSITION open for a woman of pleasing manners and good intellect; must be 25 or over and have high school education or equivalent. Position in sales dept of

Stoddard Travel Lectures.

Will appeal to women of highest refinement not desiring regular book work; no exp. required; generous weekly guaranty to right party. This is remunerative and very pleasing work. WM. SHUMAN, 509 S. Wabash.

GIRLS — TWO POLISH, FOR DISHWASHers. Will pay railroad fare if they work 3 months. Experienced. $20 month, board and room. ROYAL RESTAURANT, 424 Main-st., Lafayette, Ind. JAMES FAKAS, Prop.

GIRL—STRONG, TO WORK IN SHIPPING room, packing parcels; $6 to start. Room 606, 326 Madison-st.

LADIES—3 THOROUGHLY RELIABLE, AMbitious ladies, steady outdoor work; short hours. Mr. Daly, 2118 Mallers Bldg., Madison-Wabash.

LADIES—TO TRAVEL; GOOD PAY; NO house canvassing. R. 504, 333 S. Dearborn.

MANICURIST—SPLENDID OPPORTUNITY for expert; only those with long experience need apply; at once. 3831 Clarendon-av.

TEACHER—POSITION WORTH $35 OR BETter, weekly, for Normal school or college graduate who can travel as required; full training in duties given; permanency and advancement to right woman. See MR. KEDDIE, Suite 520, 104 S. Michigan-av.

TEACHERS—AN EXCEPTIONAL OPPORtunity for a normal school or college trained woman between 25 and 40 yrs. of age to secure a traveling position in high class educational work. $150 per mo. W. H. DUCKER, 104 S. Michigan-blvd. Tel. Rand. 6748.

TEACHERS — TO INSTRUCT LOCALLY Reeve's shorthand in one lesson. 105 S. Dearborn.

WOMAN—WE REQUIRE CAPABLE, AMBItious woman, 30 or over; important traveling position; PERSONALITY MAIN QUALIFICATION; experience unnecessary; thorough training given; salary and commission. 1506 Mallers Bldg., Wabash and Madison.

Employment Agencies.

HIGH GRADE WOMEN

BKKPRS., STENOGS., CLERKS.

Office mgr., mail order, $20; STENOGS.-Bkkprs., $12-$18; $18 [real estate]; $40, board, room; $12; prt. secy., $18; German stenog., $10-$12; STENOGS.—$12-$15, $10-$12, $8-$10, $6-$7; dictaphone opr., $10; Elliott Fisher, $8-$9; typists, $8-$10; asst. bkkpr.-typist, $10-$12; clerk, $7-$8; 2 clerks, $6; switchboard-biller, $8-$9; switchboard-typist, $8.

CRAIG EMPLOYMENT AGENCY, Suite 509-511, 167 W. Washington-st.

CAPABLE WOMEN—OUR SERVICE IS DIGnified and dependable. We need more competent office assistants to meet the requirements of high grade positions. Priv. Sec'y, $20-$25; Steno., $15-$20; Steno.-Bkpr., $15-$20; Bkkprs.-Cashiers, $10-$15; Sw. Bd., Gen'l O. Typists, $8-$10. FISK, 809 Steger Bldg.

LADY STENOGRAPHER, PAT. LAW EXP., $20; 4 other stenographers, $15; Comptometer, $15; Dictaphone Opr., $12-$15; Asst. Bookkeeper and Typist, $12; Forelady, $15. AMERICAN RAILWAY BUREAU, 1128 Lumber Exchange Bldg., 11 S. La Salle.

STENOGRAPHERS-TYPISTS, $10-$15. Dictaphone Operators, $10. Clerks, $8-$10. Elliott Fisher Billers, $10. Checkers, $30. Jobs in Hotels, Restaurants, Cafes, etc. ADVANCE EMPLOYMENT EXCHANGE, 2D FLOOR, 179 W. WASHINGTON-ST.

IF YOU WANT A GOOD POSITION WITHout paying any fee, apply to the nearest Illinois State Free Employment Office. North Side, 526 N. Clark-st. South Side, 732 S. Wabash-av. West Side, 360 W. Randolph-st.

WE NEED TODAY—Book. and Steno. Combination, $12; Stenographers, $10 to $20; Bookkeeper and Typist, $10 to $12; Bookkeeper, $10 to $15. No registration fee. Mercantile Exchange, 115 S. Dearborn-st.

STENO. & CASHIER, COM. EXP.......$15
Steno., real estate exp.......$12
Typist, L. C. S., rapid.......$9
Demonstrator, age 25.......$9

KING'S, 29 S. La Salle or 333 S. Dearborn-sts.

BOOKKEEPER, PRINTING EXPER., $18-$20
2 Clerks [Ins.].......$10
3 Typists, rapid, neat appear.......$8

V. G. Trueblood & Co., R. 1011, 19 S. La Salle.

WOMEN AND GIRLS FOR HOTELS, CAFES, restaurants, institutions, clubs, office, factories. LA SALLE AGENCY, R. 14, 154 RANDOLPH.

BOOKKEEPER, PATENT LAW, $80-$85; Stenographers, $12-$15; Asst. Bookkeeper and Typist, $10-$12. Merchants' Cler. Exch., 912, 133 W. Wash.-st.

Free Typewriter Employm't Bureau.

STENOGRAPHER — EXPERIENCED AND alert, knowledge of office detail; short hrs.; Oliver; $12 to $15. The Oliver Typewriter Co.

STENOGRAPHER AND BOOKKEEPER, EXperienced; H. S. educ.; $12-$15. UNDERWOOD TYPEWRITER CO.

TRADE SCHOOLS.

FILE CLERKS CAREFULLY TRAINED TO command big salaries; no charge for position. Universal Filing School, 6 N. Mich.-blvd.

DRESSMAK'G-MILLINERY SCHOOLS

VALENTINE'S COLLEGES — DRESSMAKing, designing, pattern cutting; day and eve. 2336 W. Madison, 1850 Wells. 128 Schools in U. S. SARAH PATEK, Principal Chi. Schools.

START NOW—THIS IS THE TIME TO ENter. Learn Dressmaking, Cutting, Designing. Easy payments. Patterns cut. Call or write. Catalogue free. McDowell School, 209 S. State.

VALENTINE'S CHI. MAIN SCHOOL—DEsigning, Dressmaking, Tailoring; day, eve. classes. 118 N. State-st., opp. Marshall Field's.

KIESTER'S LADIES' TAILORING COLlege, 40th and Cottage Grove-av. Call or write for terms. MARIE BELLEW, Principal.

GORTON'S HIGH CLASS DRESSMAKING Design School; patterns. 1234 Masonic temple.

MISS E. KIRKE NEARY SCHOOL FRENCH Millinery. 1219 Masonic Temple. Cent. 1654.

LEASEHOLDS.

FOR SALE — IMMEDIATELY, BEAUTIFUL 24 rooms, Sheridan-rd. district; also elegant, new 40 room; also strictly up to date new kitchenettes; also Grand-blvd. 60 room, at once. All unfurnished. Will build others for high grade tenants. F. W. McKINNEY, Cent. 8791. 1226 First Nat'l Bank Bldg.

FOR SALE—4 ROOM NEW COMP. FURN. flat, North Side; new, mod. apt. bdg.; el. lts., stm. ht., hot running water; rent only $32; 1 blk. 2 car lines and only 3 blks. N. W. "L"; leaving city; will sacrifice for $75; or best offer; investigate. Phone Linc. 6050.

BEAUTIFULLY FURN. 11 ROOM STONE house; brass beds, Wilton and velvet rugs, oak and mahogany furniture; fine income; low rent; delightful home; $200 cash, bal. monthly. 3127 Vernon-av.

FOR SALE—5 ROOM FURNISHED FLAT; location, near Wilson L sta.; furniture about one year old. Call after 7 p. m., 1209 Wilson-av., apt. 3.

ELEG. FURN. 10 RM. HOUSE; CHICAGO'S choicest location; running water; rent $45; income $102; straight lease. House filled. 104 E. Oak.

26 RM. HOUSE, WALKING DIST., STEAM heat, 3 baths, all outside rooms. Address B D 569, Tribune.

LEAVING CITY, $250 TAKES 9 RM. FURN. apt., N. Side; fine loc.; walking distance; suit. for roomers; rent $37.50. Tel. Sup. 344.

6 RM. APT., COMP. FURN., 1 BLK. "L" exp., near Wash. Pk.; rent $33; 3 rms. rented paying $37; perfect cond. 4707 Calumet, Apt. J.

FOR SALE—REGARDLESS OF COST; MAhogany upright piano and fine furniture of 6 room apartment. CLARKE, 4905 Michigan-av.

1657 JACKSON-BLVD., 7 RM. FLAT, F., 4 rooms rented; mod.; ex. trans.; very reas.

MODERN ROOMING PROPOSITIONS FOR sale. HALL, 333 S. Dearborn, R. 808.

4160 IND.-AV., 11 ROOM HOUSE, TEN rented; stm. heat; sacrifice quick sale.

SEVEN ROOMS FURNISHED FOR SALE. 1520 Wells-st., 3d flat.

STOVES.

GLENWOOD COMBINATION COAL AND gas ranges; full line gas ranges. Ask your dealer. Wholesale, J. Retterer, 159 W. Lake-st.

FOR SALE—GAS RANGE, $8. 1724 WINONA, 2D.

BILLIARDS AND BOWLING.

FOR SALE—BILLIARD TABLES, BRAND new, carom and pocket, with complete outfit, $115. Second hand tables at reduced price. Easy payments. We rent tables with privilege of applying rent on purchase. Cigar store fixtures a specialty. THE BRUNSWICK-BALKE-COLLENDER CO., 623-633 S. Wabash-av.

HARRY FINKELSTEIN BUYS, SELLS, OR rents second hand pool and billiard tables. 1719 W. Lake-st., near Paulina. Ph. West 2530.

BILLIARDS—PATRONAGE REFINED; NO gambling; next 2d Reg. Arm. 3671 Madison.

4½X9 B. & B. POOL TABLE, NEW. 3364 Lincoln-av. Phone Lincoln 8861.

BOATS, YACHTS, ETC.

FOR SALE—25 FT. SPECIALLY BUILT hull, fast 2 cyl.; cost $600; sell $250; can be seen Central Fruit Auction Co., State-st. bridge. Central 1348.

BARGAINS—ALL KINDS AND SIZES OF boats, motor or sail, $50 to $16,000. Harr. 3288. KRAFT, City Office 537 S. Dearborn-st. Dock, open Sun., 94th-st., at Calumet River.

FOR SALE—GOOD, SEAWORTHY AUXILiary yawl, 25 h. p. engine; equipped for cruising; bargain. Address E 448, Tribune.

SMALL CRUISER, 26X6, 15 FT. CABIN, $450. 4169 S. Halsted-st.

LOST AND FOUND.

AUTO—STOLEN—PEERLESS ROADSTER, 1913, No. 121294. Reward for information leading to recovery. Marshall Insurance Exchange, Wabash 3848, or Timreis Teaming Co.

BROOCH—LOST—PEARL AND DIAMOND horseshoe brooch, Saturday in Field's; reward. Ph. Lake View 2281.

CASE—LOST—BLACK LEATHER; LEFT ON Cottage Grove car Sat. p. m. Reward. L. McMANIGAL, 4838 Champlain-av.

CUFF BUTTON—LOST—GOLD, SET WITH ruby and 2 diamonds; finder please return to J. L. SHAW, 535 Otis Bldg., receive reward.

DACHSHUND—LOST — BLACK; REWARD. Superior 475.

DOG — LOST — LAST THURSDAY FROM 9444 Longwood-drive, Boston brindle bull terrier, half of face white; answers to name of Ted. Ph. Beverly 1731. Reward.

DOG—LOST—COLLIE, WHITE FEET AND black neck, brown back. 433 Rush-st. Phone Superior 4890. Reward.

DOG—FOUND—BRINDLE, APRIL 23. FOR information call Wellington 3952.

EYEGLASSES—LOST—RIMLESS, REEL ATtached, toric lenses; reward. A. H. SCHIEWE, 543 Monadnock.

EYEGLASSES—LOST—WITH GOLD CHAIN and hairpin; in loop. Phone Central 1945.

FOUND—A SUM OF MONEY IN LOOP; DEscribe fully. Address D 389, Tribune.

HANDBAG—LOST — AT 67TH AND STONY Island; linen; containing various articles. Reward offered for return to 1215 Old Colony Bldg. Harrison 7007.

LADY'S PAIR BLACK SHOES—LOST—MInogue & Sons, value $16; bet. Indiana-av. car or Starr Best's. 2326 Michigan-av. Calumet 648.

PENDANT—LOST—DIAMOND, ON EITHER Dorchester-av., 49th-st., or Greenwood-av. Liberal reward for return to F. J. ELY, 1717 Peoples Gas Bldg.

PIN — LOST—IN WINNETKA, SUNDAY, diamond pin. Reward. 906 Elm-st., Winnetka.

POCKETBOOK—LOST — CONTAINING $30, at 53d and Dorchester. Reward if returned to 5256 Lake Park-av. Douglas 1812.

PORTFOLIO — LOST—FRIDAY, ONE PORTfolio, containing photographs, etc.; reward. Service Motor Truck Co.

PURSE — LOST — BLACK LEATHER, IN OR bet. Hotel Annex and Ill. theater, containing money; silver fittings; monogram, J. L. V. M.; reward. Ph. Rav. 1823.

RING—LOST—ABOUT APRIL 26, DIAMOND and sapphire. Reward. Address E 334, Tribune.

TOOLS—LOST OR STOLEN—MOVING FROM Champlain bldg. to Garland bldg., 10th floor, last Saturday, box containing tools and diamond mills for cutting and engraving precious stones; also different small boxes of semi-precious stones, cut and rough; liberal reward for their return. FRED'K J. ESSIG & CO., 1001 Garland Bldg.

PERSONAL.

PERSONAL— NOTICE. NOTICE.

Persons victimized by clairvoyants from June, 1911, to April, 1913, will hear something to their advantage if they will write E 448, Tribune.

PERSONAL—GENTLEMAN DRIVING CAR can get passenger from Rogers Park to Jackson-blvd. mornings and return evenings at $5 per mo. Address B A 273, Tribune.

PERSONAL—GOODS LEFT AT G. HEYNhold's jewelry store for over 12 mos. will be sold for charges unless called for in 3 days. 2302 Wentworth-av. W. G. LANDT, Successor.

PERSONAL—ON AND AFTER THIS DATE I will not be responsible for any debts or obligations contracted by any one except myself. C. J. GALLAHER.

PERSONAL — C. M.: COMMUNICATE; IMportant. M. M.

CLUB AND ASSN. MEMBERSHIPS.

WANTED — MEMBERSHIP BEVERLY Country Club; name price. Address D T 480, Tribune.

WANTED—MEMBERSHIP NO. SIDE GOLF Club. Address D T 485, Tribune.

BUSINESS PERSONALS.

PERSONAL—SULPHUR SHAMPOO, GOOD for gray hair, falling hair, and dandruff. MRS. A. D. BAKER, R. 1112, 32 N. State-st.

PERSONAL—HAIR REMOVED BY MULTIple electrolysis; guaranteed permanent. Ella Louise Keller, 36 S. State-st., Room 1200.

PERSONAL — SUPERFLUOUS HAIR PERmanently removed by multiple electrolysis. MME. STIVER, 1009 Marshall Field Annex.

PERSONAL — SCIENTIFIC CHIROPODIST. MISS LAWRENCE, Suite 1207, 27 E. Monroe-st. Phone Central 5247.

PERSONAL — SCIENTIFIC CHIROPODIST. MISS LAWRENCE, Room 1207, 27 E. Monroe-st. Central 5247.

PERSONAL — SCIENTIFIC CHIROPODY. Rm. 311, 160 N. 5th-av. FRANKLIN 5351.

HOUSEHOLD GOODS.

$30.00 SQUARE TUBING BRASS BED.$12.75
$55.00 Gen. walnut col. dresser, 48 in.....27.50
Genuine Duofold davenports.....18.75
$27.50 Overstuffed lea. rockers.....13.75
$20.00 Colonial dining table, 6 ft.....8.75
$22.50 Genuine mah. library tables.....11.50

CHICAGO SAMPLE FURNITURE CO., 932 E. 63d-st.

OPEN EVENINGS. MIDWAY 6411.

WE DO ALL KINDS OF UPHOLSTERING, furniture refinishing. We can make your old furniture look like new at a very moderate price. Phone us or drop postal. Will call and give estimate. National Upholstering Co., 2242 Madison-st. Phone West 3250.

FOR SALE—FURNITURE OF 6 ROOM APT., 6 mos. old; parlor suite, library table, imp. rug, dining set, 2 brass beds; complete mhg. and walnut dressers and chiffs., piano; will sell entire lot or separate. 3932 N. Marshfield-av., ¼ blk. w. of Irving Park-blvd.

ENTIRE FURNISHINGS OF LARGE HOUSE, incl. 60 yds. Wilton stair carpet, dressers, buffet, bookcase, gas range, and water heater, almost new; rugs $4 up; no dealers. 865 Oakwood-blvd.

FOR SALE—BEAUTIFUL MAHOG. HAND carved parlor set; bookcase, comb. Ctr. walnut four post bed, box springs, chiffonier, library table, overstuffed rocker, doctor's electric battery, rugs. CROUCH, 3684 Michigan-av., apt. 4.

FURN. 7 ROOMS, PIANO, SETS, BRASS beds, dresser, rugs, davenport, dining set; will separate. 1147 Independence-blvd., cor. 12th-st.

FOR SALE—FURNITURE OF A 5 ROOM flat; rugs, china, linen curtains, etc.; or will rent furnished. J. R. CAMPBELL, 846 E. Marquette-rd. Ph. H. P. 1296.

FOR SALE — CHEAP, BED DAVENPORT, oak, baby's brass bed, spring and mattress, like new. S. J. GOLDSMITH, 3176 Michigan-av.

$800 EAST INDIA ORIENTAL RUG, 11X17 ft., fine condition, cheap; small oriental rug, mahogany chairs, velour portieres, mirrors. Ph. Oakland 2685.

54 IN. DRESSER, GEN. MAHOGANY; DUSTproof throughout. $31.75. MANUFACTURERS' SAMPLE CO., 510 S. Wabash-av., 3 doors south of Congress-st.

FOR SALE—ONE FULL SIZE BRASS BED, box springs, felt mattress, cheap. 4873 Winthrop-av., Apt. 3. Ph. Ravenswood 3943.

54 IN. DINING TABLE, LEATHER SEAT chairs to match, complete set $21.50. Grand Rapids Furniture Co., 215 S. Wabash-av.

ROCKERS, CHAIRS REDUCED 25% TO 40% during present clearance sale. O. W. RICHARDSON & CO., Wabash and Congress.

COMPLETE HOUSEHOLD FURNISHINGS, your price. Furniture, rugs, dishes. 424 E. 46th-pl.

FUMED OAK DINING RM. SET; ALSO leather davenport, brown reed baby buggy. 2622 W. Monroe-st. West 6073.

1,000 PIECES UNCLAIMED STORAGE FURniture, rugs, brass beds, etc.; also new goods. HEBARD'S, Ogden-av. and Honore-st.

PLAIN BLUE WILTON RUG, TWO TONE border; 10x13; used short time; $30. Edge. 6828.

MRS. H. SCHNEIDER, 451 E. 31ST-ST., BUYS FURNITURE, RUGS, BRIC-A-BRAC, ANTIQUES, AND CLOTHING. DOUG. 4740.

SACRIFICE FOR QUICK SALE, 3 OAK dressers, 3 washstands, 2 sideboards, 3 tables, 1 Oliver typewriter. 3420 Jackson-blvd.

FOR SALE—WOVEN WIRE SPRINGS AND felt mattress for single bed; $6 for both. Edgewater 6838.

FURNITURE FOR SALE; 6 ROOMS, WELL furnished; 2 rooms pay rent; good bargain cheap. HORNBY, 2234 Madison-st.

FOR SALE—ELEGANT MAHOGANY DAVenport and sectional bookcases. 349 Fullerton-av.

FOR SALE—FURNITURE OF 7 RM. APT., 347 Irving Pk.-blvd., 2d. Grace. 9938.

ELEC. BATH CABINET FOR SALE CHEAP. 521 N. Ridgeway-av.

PORCELAIN REFRIGERATORS BELOW cost. O'HARE, 56 E. Randolph-st.

FOR SALE—FURNITURE FOR 5 ROOMS, cheap. 4701 Lincoln-av., 3d apt. Lin. 7886.

MAHOG. LEATHER CHAIRS, SETTEE, rug, fumed oak bkcase., tble.; 540 Oakdale.

SELL UNCLAIMED FURNITURE FOR chgs.; cred. given. Am. Storage, 1454 E. 63d.

$20 WATER POWER WASHING MACHINE $10. 862 Barry-av. Well. 4158.

FOR SALE—DINING CHAIRS, LIBRARY table, dresser, bookcase. 1316 Newport, 2d.

BOOKS AND MAGAZINES.

BOOKS WANTED—SPOT CASH. 11TH EDItion Britannica, Ridpath's History of the World, Book of Knowledge, and fine standard sets, including complete libraries. WILLIAMS BOOK STORES COMPANY, Williams Building, Boston, Mass.

AUCTION SALES.

WILLIAMS, BARKER & SEVERN CO., 624-630 Wabash-av., General Auctioneers. Sales at store every Monday at 10 a. m. Furniture, carpets, general household goods. Tel. Harrison 3777.

BUSINESS CARDS.

PAGE WOVEN WIRE FENCE—NOTHING superior to fence a farm, garden, poultry yard, or suburban home; strong and durable. AUSTIN CLEMENT, 225 W. Monroe-st.

LEGAL NOTICES.

NOTICE IS HEREBY GIVEN THAT THE name of The New York Theatrical Costume Co., 188 N. State-st., is to be legally changed on May 8, 1915, to New York Costume Co.

BARTER AND EXCHANGE.

I HAVE 2 MORTGAGES, ONE OF $500 AND one of $300, due 3 yrs. at 6 per cent; will exchange for what? Address O D 404, Tribune.

TO RENT—ROOMS—SOUTH.

BERKELEY-AV., 4317—TO RENT—LIGHT sunshiny room, single or en suite; terms; I. C., Ken. exp., L, and surface line; Christian Scientist preferred. Phone Oakland 6414.

BERKELEY-AV., 4426—TO RENT—LIGHT, clean rms.; mod.; break. opt.; L. I. C.

BLACKSTONE, 5469, 1ST—TO RENT—Bright, well furn. front rm. in mod. apt.; young man pref.; near I. C., surf. Tel. Blackstone 508.

BLACKSTONE-AV., ENT. 1428 E. 49TH-ST.—To Rent—Bright double scr. rm.; 5 windows; fac. lake; also sing. rm.; s. exp. I. C. and 47th surf.

BLACKSTONE, 6215, 3D—TO RENT—FRONT room; running water; nr. park. H. P. 6170. I. C. "L."

BLACKSTONE-AV., 6532, H—TO RENT—Nice room and bath for business man; I. C. and surface cars.

BLACKSTONE, 5587—TO RENT—BRIGHT, beautifully furn. rm.; in priv. fam.; excellent for young man; near I. C., beach, and park.

CALUMET-AV., 4456, 3D—TO RENT—THREE light, sunny rooms; unfurn. or furn.; clean; $4.50; unfurn., $15 month; 3 back rooms furn. for hskpg.; adults.

CALUMET-AV.—TO RENT—GENTLEMAN can have room in high class modern apt.; no other roomers; references required; near 50th-st. L and Washington Park. Wentworth 6165.

CALUMET-AV., 5158, 2D—TO RENT—LARGE outside rm., new furn., electric light, phone, etc.; near park, L, and surf. trans.; reas.

CALUMET-AV., 5630—TO RENT—LARGE furn. basement bedrm.; mod. conv.; 1 or 2 women; $2.

CALUMET, 4514, 2D—TO RENT—BEAUTIFULLY furn. room; adj. bath; no other roomers; home comforts. Drexel 7455.

CALUMET-AV., 4448, 3D—TO RENT—EXTRA large, light, well furnished rooms; all modern conv.; L exp., surf.; also hskg. suits.

CALUMET-AV., 3040—TO RENT—22 SUNshine rms., $2.25 up; remod., refurnished, fine baths, hot and cold running water.

CALUMET-AV., 5209—TO RENT — LARGE corner rm.; sun parlor; also medium front r.; clean; 1 blk. park and "L." Drexel 4798.

CALUMET, 3152—TO RENT—ATTRACTIVE furn. rms.; r. w.; single, en suite. Doug. 7017.

CORNELL, 5345—TO RENT—PLEASANT, homelike front room in modern apt.; near beaches, park, and I. C. exp. REARDON.

CORNELL-AV., 5342, 4TH—TO RENT—LGT. airy rm.; to young lady emp.; I. C. ex. Jack. pk.

CALUMET-AV., 4636, C—TO RENT—NICELY furn. front room, modern, reas.; L exp.

DORCHESTER, 5151—TO RENT—COZY, bright room; near I. C. ex. and beach. Hyde Pk. 3060.

DORCHESTER-AV., 5477, 2D—TO RENT—Large front parlor, with screened porch; electric light; phone; conv. to I. C. exp.; reas.

DORCHESTER-AV., 5142—TO RENT—OUTside room; I. C. ex.; parks and beach.

DREXEL-BLVD., 4818—TO RENT—CHARMing light rooms on beautiful Drexel-blvd., in private home; well furn.

ELLIS-AV., 4058—TO RENT — DESIRABLE rooms, nicely furnished, private family, modern; Kenwood L. Tel. Oakland 5085.

ELLIS-AV., 4165, 2D—TO RENT—LARGE front room, modern corner apt.; also single room; Kenwood exp.; I. C. 43d.

ELLIS-AV., 4166, 1ST APT.—TO RENT—2 lovely front rms.; every mod. conv.; run. water; I. C. ex., L, 43d surf. 1 blk.

ELLIS, 4214 — TO RENT — LARGE DOUBLE front room, 2 windows, modern, private, L exp., I. C., 43d. Call eve. or Wab. 5212.

ELLIS-AV., 3870 — TO RENT — ELEGANT front rooms, with bath; all trans.; modern conv.; priv. fam. Waubun apts. Oak. 3307.

ELLIS-AV., 4155, 3D—TO RENT—ABSOlutely newly furn. rooms by young married couple; unlimited phone; reasonable.

ELLIS-AV., 6212, 3D—TO RENT—LARGE outside room; lavatory; priv. fam.; L exp.

ELLIS, 3730—TO RENT—RMS.; STM., GAS, and elec.; priv. lav.; also hskpg.

ELLIS-AV., 4300, 2D FL.—TO RENT—LIGHT, well furn. rms.; mod.; ex. trans. Jackson.

EMERALD-AV., 6749—TO RENT—LARGE, airy room; board optional. Ph. Went. 3598.

FIFTY-THIRD-ST., E., 1648—TO RENT—Light, newly furn. room, overlooking lake; 1 blk. I. C. exp.; bathing beach and parks.

FIFTY-THIRD-ST., 1401—TO RENT—SINgle and double front rooms, elegantly furn.; strictly mod.; conv. I C. exp. station. Marshall.

FIFTY-FIFTH-PL.—TO RENT—ONLY ½ blk. to "L"; nice light front rm.; reas. Wentworth 5298.

FORTY-FIFTH-ST., E., 449, 2D—TO RENT—Two comfortable rooms, single, double, or en suite; 3 blks. to 43d L; quiet, modern, in every way. Drexel 2914.

FORTY-FIRST-PL., E., 1020—TO RENT—Attractive, clean, sunny rooms; lavatories; best tran.

FORTY-SECOND-PL., E., 913, 4TH—TO Rent—Front room, nr. Drexel-blvd., L. I. C., surf.

FORTY-THIRD-ST., E., 321, APT. G—TO Rent—Newly furn., large front parlor; also sgle. rms.; mod.; elec.; ½ bl. 43d L exp.

FORTY-SECOND-PL., E., 913, 4TH—TO Rent—Front room; nr. Drexel-blvd., L. I. C., surf.

FORTY-FOURTH-ST., NR. PRAIRIE—TO Rent—Room, high class apt.; priv.; mod. Drexel 2234.

FORTY-SIXTH-ST., E., 548, 3D—TO RENT—Large light room, private apt.; ex. trans. and conveniences. Ph. Oakland 3428.

FORTY-SEVENTH-ST., E., 74—TO RENT—Nicely furn. room, priv. fam., gent. pref.; refs.; nr. Cottage Grove. J. Spencer, Drex. 8448.

FORTY-THIRD-ST., E., 1119, FLAT D—TO Rent—Large, light outside room; best furn.

GRAND-BLVD., 2751, 1ST APT. N.—TO RENT—Exceptionally fine single rm. for gent.; cool and sunny, conv. trans.; refined priv. home. Phone Doug. 9334.

GRAND-BLVD., 4144, 2D—TO RENT—NEWly fur., cool, mod. rms.; large closets, kitchen priv. opt.; 43d exp. Drexel 6639. DEAN.

GRAND-BLVD., 4223—TO RENT—SUNNY outside rm. with alcove, suit. for 2 or 3, in cor. house; also single rm.; 43d L ex. Oak. 6040.

GRAND-BLVD., 4018—TO RENT—NEWLY furnished rms.; ideal summer home; refs.

GRAND-BLVD., 5041, 2D—TO RENT—LGE. light front rm.; nr. L exp. and park.

GRAND-BLVD., 5045, 3D—TO RENT—FINE large front room, family two; near "L."

GREENWOOD, 6516, 3D—TO RENT—BEAUtifully furnished front room; private family; close to Jackson Pk.; employed married couple or 1 or 2 men; $5 week; breakfast optional.

GREENWOOD-AV., 6407—TO RENT—BEAUtifully furnished large room; kitchen and parlor privileges; I. C. or L transportation; reasonable. Midway 2916.

GROVELAND-AV., 3007—TO RENT—FURN. rms., single, double, or en suite; nr. lake; good transp.

HARPER-AV. TO RENT.
57TH I. C. EXP., 1 BLK.
NEAR PARK, BEACH, AND GOLF LINKS.
Large, light, newly dec. rms., single or en suite; furn. the best; shower bath; lav.; high class.; mod. house.; priv. fam. Blackstone 573.

INDIANA-AV., 4744, 1ST—TO RENT—Large, newly decorated rooms; lavatory; congenial surroundings; suitable two; very reas.; board; blk. L exp.

INDIANA-AV., 4557, 1ST—TO RENT—NEWly decorated and furnished rooms; "L" and surface. Call evenings or Sunday.

INDIANA-AV., 2006 — TO RENT—DESIRAble front and side rooms, modern. Calumet 1336. Apt. 3.

INDIANA-AV., 2415—TO RENT—NEWLY furn. and decorated light rms.; strictly mod.; run. water; phone; best trans.; reas.

INDIANA-AV., 2713—TO RENT—BEAUT. furnished parlor, also front room with running water; everything new.

INDIANA-AV., 3658, 2D—TO RENT—LARGE, cool parlor and single room; kitchen priv.; every conv.

INDIANA, 5744, 2D—TO RENT—LARGE sunny front room in priv. fam.; res. neighborhood; gentleman preferred; 1 block to L.

INDIANA-AV., 4806, APT. 3 — TO RENT—Sunny outside rms., modern; 47th "L," surf.

INDIANA-AV., 4557, 3D—TO RENT—LARGE front room, priv.; excel. trans. Kenw. 4040.

INDIANA-AV., 4810—TO RENT—ROOM; OR will share beau. apt. Drexel 9094.

INDIANA-AV., 4003—TO RENT—LARGE front rm.; 1 or 2; good trans.; reas.

INDIANA-AV., 4338, 2D—TO RENT—NEWLY furn. 2 rm. suite, mod., elec.; reas.; ex. tr.

KENWOOD-AV., 6307 — TO RENT—LARGE front room. gents; reas.; private.

KENWOOD-AV., 6324, 3D—TO RENT—NEWly furn. mod. front rm.; alcove, and sgl. rms.

KIMBARK-AV., 6151, 3D—TO RENT, 1 OR 2 large front rooms; also rm. for $3; Jack. Pk., I. C. "L."

LAKE PK.-AV., 4352—TO RENT—IN MY 7 beaut. furn. apt. bldgs., rooms suitable those wishing high class quarters; clean, cool; excel. maid service; I. C., L exp.; run. water, fine baths; $3-$6; transients. MISS MOSHER.

LAKE PARK-AV., 3866—TO RENT—BEAUtiful front bedroom; private family; exclusive; fronting lake; fishing, bathing; Oakland I. C. station, 1 blk. Phone Oak. 6026.

LAKE PARK-AV., 4015—TO RENT—BEAUtiful double parlors; run. water between; private house; overlooking lake; L, I. C., 1 block; $4-$6; bkft. opt. Oakland 2761. McKAY.

LAKE PARK-AV., 3872—TO RENT—COMfortable, airy rooms; private bath if desired; lake view; corner apt.; board optional.

LAKE PARK-AV., 4201, FL. B—TO RENT—Rooms, priv. fam., L, surf., I. C. Oak. 2469.

LAKE PARK-AV., 3606—TO RENT—LGE. ft. rm., 3 windows; overlook. lake.

MARQUETTE-RD., E., 1519, 2D—TO RENT—Large outside rm.; nr. Jack. Pk., I. C., and "L"; priv. fam. Mid. 1390.

MICHIGAN-AV., 5137—TO RENT—BEAUTIful mod. large front rm.; priv. lavatory, bath, electric light, free phone; auto space in rear if desired.

MICHIGAN-BLVD., AT 30TH-ST.—TO RENT—200 neat outside rooms; bath, phone in every room; $3 per week and up; under new management. Bradford Hotel. Douglas 6691.

MICHIGAN-AV.—TO RENT—NEWLY FURnished apartment; large room; home privileges; gentleman; no other roomers. Went. 9168.

MICHIGAN-BLVD., 3637, 2D APT. SO.—TO Rent—Front room, light, airy; priv. family; two young men employed; $26 mo.

MICHIGAN-AV., 3524—TO RENT—NICELY furnished rooms; every accommodation; good trans.

MICHIGAN, 4817, 3D APT.—TO RENT—ELegantly furnished rooms en suite or single; running water; all outside; phone. MERRILL.

MICHIGAN-AV., 5306, 2D—TO RENT—ATtract. single-double front rooms [emp.]. Drexel 3598.

MICHIGAN-BLVD., 5140, 3D—TO RENT—Well furn. rm., priv. lavatory; mod.; priv. 51st "L" surf.

MICHIGAN-BLVD., 5446, 3D—TO RENT—2 light rms., nr. 55th "L" pk.; sing. or en suite.

MICHIGAN, 3952—TO RENT—LARGE, NICEly furn. front rooms; elec.; lav.; $2.50, $4; L.

MICHIGAN-AV., 4402—TO RENT — ROOMS, modern home; lav.; L exp.; suite, single.

MICHIGAN-AV., 3614, APT. 3—TO RENT—Well kept room; running water; private.

MICHIGAN, 5139—TO RENT—LARGE FRT. rm.; private bath; 1 or 2 gentlemen.

TO RENT—ROOMS—SOUTH.

MICHIGAN-BLVD., 3001—TO RENT—VERY LIGHT, DESIRABLE ROOMS; QUIET FAMILY HOTEL; ALSO BACHELOR QUARTERS. CHANGE OF MANAGEMENT. EVERYTHING FIRST CLASS; ROOMS FROM $2.50 TO $6 PER WEEK. TELEPHONE CALUMET 459.

MICHIGAN-BLVD., 3704—TO RENT—FUR. rooms, single and en suite; modern accommodations; good trans. Phone Calumet 4254.

NORMAL, 5837—TO RENT—2 LG. CON. FRT. rms. adj. bath, single or suite, for 3 or 4; sleep. pch.; priv. res.; conv. to "L." Went. 4980.

OAKENWALD-AV., 4364—TO RENT—FRT. room with con. lav.; priv. home; also single room; gentleman; mod.; Ken. L, I. C., surf.

OAKWOOD-BLVD., 441—TO RENT—IN A private residence, large room, suitable married couple or business man; refs. Doug. 127.

PRAIRIE, 4754, 2D—TO RENT—WELL FUR. light pleasant rooms; home privileges; exc. trans.; phone; mod.; very reas.

PRAIRIE-AV., 4421, 3D—TO RENT—EXceptionally nice rooms for 1 or 2 persons; ex. trans. Oak. 6581.

PRAIRIE-AV., 5609, 1ST—TO RENT—WELL furn. front room; all modern conv.; in private family; near 55th L.

PRAIRIE-AV., 4720, APT. 2—TO RENT—NR. "L"; rooms for lady or gent.; may have freedom of house; references.

PRAIRIE-AV., 3912—TO RENT—BEAUTIful front room in fine residence; steam; lavatory; electricity; all conv. Doug. 3002.

PRAIRIE-AV., 4724, 1ST—TO RENT—LGE. cool rms.; 1 or 2; priv. fam.; "L" exp. Drexel 6135.

PRAIRIE-AV., 4720, APT. 2—TO RENT—NR. "L"; rooms for lady or gent.; may have freedom of house; references.

PRAIRIE-AV., 5400 — TO RENT — LARGE cool front rm., newly decorated, cor. apt., 3 windows; 1½ blks. L exp. and Wash. Park.

PRAIRIE-AV., 5230, 1ST—TO RENT—LGE. light room, nr. L and surf.

PRAIRIE-AV.—TO RENT — PRETTY OUTside rs., nr. L, park; gents; reas. Drex. 8608.

PRAIRIE-AV., 2964—TO RENT—NICELY furn. rooms, clean; $2 to $5 per week.

PRAIRIE, 5818, 2D—TO RENT—FRONT 2 room suite; priv. lav.; nr. pk., L exp.

PRAIRIE-AV., 5612, 3D APT.—TO RENT—Room, with or without board; priv. fam.

PRAIRIE-AV., 5445—TO RENT—FRT. RM.; ½ blk. 55th L.; gent. pref. Kenw. 4845.

PRAIRIE-AV., 5126, 3D APT.—TO RENT—Large room, well furn.; ex. transportation.

RHODES-AV., 3130, 3D APT.—TO RENT—2 large, well furn. front rooms; single or en suite; 2 clothes closets; suit. 1 or 2 ladies; priv. entrance; priv. fam. of 2; mod.; also separate bedroom.

SIXTY-SEVENTH-PL., E., 1412—TO RENT—Pleasant rm., adj. bath; no other roomers; 2 blks. from Jackson Pk., 1 blk. I. C. and surf.; $2.50 week. Ph. Blackstone 2684.

SIXTIETH-ST., E., 1511—TO RENT—BEAU. rms. overlooking Midway, nr. lake, park; L-I. C. exp. Blackstone 3057. BEATTY.

SIXTIETH-ST., E., 1443, 3D—TO RENT—Room for lady; eleg. apt. on Midway; phone, elec., lav., etc.; I. C.; $2.75. Hyde Park 6841.

SIXTY-SIXTH-BLVD., E., 1209—TO RENT—Front rm., nr. pk. and I. C. Mid. 6352. Eve. or Sun.

SIXTY-SECOND-ST., E., 1314—TO RENT—Front rm.; 2 closets; nr. Jackson Pk., I. C., and L. SMITH, 2d.

SOUTH PARK-AV., 5800, 1ST—TO RENT—Outside rm., overlooking park; gentleman.

THIRTY-FIRST, E., 455—TO RENT—LARGE well furn. rm.; A1 transp. BLACKIE.

TWENTY-FOURTH-ST., 357 — TO RENT—Very desirable rooms, connecting bath, in up to date apt.; home privileges; meals if desired. DUDLEY. Calumet 3751. Apt. 5.

UNIVERSITY-AV., 6138, 2D FLAT—TO RENT—Small front room suitable for one; one block from L station; telephone, electric and gas light; piano; price $2.

UNIVERSITY-AV., 6232, 3D APT.—TO RENT—Large front room; light and clean; good trans.; gentleman pref. Phone H. P. 2795.

WABASH-AV., S., 5919—TO RENT — FOR gentleman with good ref.; a frt. rm. in priv fam.; 1 blk. L sta. surface. Went. 1788.

WOODLAWN-AV., 6148, 1ST—TO RENT—Large, light rm.; twin beds; priv. bath, with shower, and porch; nr. I. C. exp., "L."

WOODLAWN-AV., 6144, 2D—TO RENT—Desirable room; priv. fam.; exc. trans. Mid. 2478.

WOODLAWN-AV., 6241, 1ST—TO RENT—Outside room in private family; lady pref.

TO RENT— TO RENT—
ARE YOU SATISFIED WITH YOUR ROOM?
The finest furnished rooms in Chicago ARE AT 4955 GRAND-BLVD.
Elegantly furnished, newly decorated.
"L" express, 15 minutes to loop.
Surface cars one block.
PRICES VERY REASONABLE.
Why not have the best?
Telephone Drexel 75.

TO RENT— IN KENWOOD.
Near I. C.
Suite of rooms with 2 priv. baths, occupied by one man, wishing suitemate, or will vacate; also large single room connect. with bath and shower; breakfast served in room. Phone Kenwood 1964.

TO RENT—
CORNELL-AV.,
NEAR 53D I. C. AND BEACH.
LARGE OUTSIDE RM., NEWLY FURN.; TWIN BEDS OR SINGLE; PRIV. LAV. AND BATH; HIGH CLASS APT.; PRIV. FAMILY. MIDWAY 2476.

TO RENT—HANDSOMELY FURNISHED large, light outside rooms on Michigan-av., overlooking beautiful garden; private family; reas. Phone Dougl. 5451.

TO RENT—2D COR. PAR. SUITE; REAS.; mother, son; priv. gentlemen; ref. Drex. 6121.

TO RENT—NICELY FURN. ROOMS, OVERlooking lake, good trans.; priv. fam.; S. S. Douglas 693.

TO RENT—PHONE NORMAL 5096—LARGE, light, private, modern; board optional; references; 61st-st. L.

TO RENT—LARGE, LIGHT ROOM, SUITAble for 2; 1 blk. Wash. Pk. and "L" exp. Drexel 5483.

TO RENT—A LARGE, LIGHT BEDROOM, suitable for 2. Phone Kenwood 6363.

TO RENT—2 RMS.; PRIV. BATH; EN SUITE or single; nr. lake and I. C. Ph. Black. 64.

TO RENT—ROOMS—NORTH.

AINSLIE-ST.—TO RENT—EXCEPTIONAL opportunity for business man; newly decorated front room; strictly modern; always kept in perfect order; family of 3 adults; near lake and Argyle express station. Edge. 2828.

AIRDRIE-PL. AND SHERIDAN-RD. — TO Rent—Large, bright, newly furn. room with nice lav.; gent.; nr. Sheridan exp. L. V. 1692.

ARGYLE-ST., 1067, 3D—TO RENT—LARGE furn. frt. rm., mod. apt.; Argyle L; lake.

ARLINGTON-PL., 429 — TO RENT—COOL, CLEAN, WELL FURN. RMS.; ALSO SUITE WITH KITCHENETTE; NR. PK., BEACH.

ARLINGTON-PL., 428 — TO RENT—LARGE front room, newly dec.; run water; ½ blk. pk.

ASTOR, 1216, E. OF STATE, N. OF DIVISION—To Rent—1, 2, or 3 rm. apt.; baths.

BRIAR-PLACE, 715, 2D—TO RENT—LARGE, Quite modern furnished room, near Diversey beach. Belmont express, $3.50; also one $2.50.

BROADWAY, 4058—TO RENT—2 LARGE front rooms in mod. residence; $3.50; elec. lgt., hot water heat; nr. lake and N. W. L.

BROADWAY, 4237—TO RENT—2 NICELY furn. rooms; mod.; pri. res.; lge. yd.; reas.

BROADWAY, 5459—TO RENT—PLEASANT front room; near L; $2½-$4. Rav. 7064.

BROADWAY, 4250—TO RENT—LARGE front room. Grace. 7767.

BROADWAY, 3044—TO RENT—FRT. RM., comf. furn., fine trans.; good cook.

BROADWAY, 3224, 2D—TO RENT—COOL mod. cor. rm.; gent. pref.; $3. Gracel. 6613.

BRYN MAWR, 1332, 1ST—TO RENT—NICEly furn. rm.; suit 1 or 2 gents; nr. lake, L. surf. Phone Sunnyside 4162.

BURLING, 2861, 2D—TO RENT—LIGHT front rm., 1 or 2; mod. Graceland 8096.

BUENA-AV., 907, 1ST—TO RENT—LGE. LT. rm.; mod.; priv.; good trans.; $3. Well. 7174.

BYRON-ST., 1040, 2D—TO RENT—FINE cool, fr. rm.; Sheridan exp. Graceland 1187.

CENTER-ST., 500, 2D — TO RENT—1 OF 2 rms., $2, $2.50; cor., nr. park; phone.

CLARK-ST., 1556, WARREN BACHELOR Apts., overlooking Lincoln Park—To Rent—Rooms, single or en suite; mod. conv.; shower baths; reas.

CLARK-ST., 2703—TO RENT—LEON BACHelor apts.; real home for men; showers; $3.50 per week up.

CLARK, N., 2569, 3D—TO RENT—2 GENTLEmen can have large outside room, 4 windows, 2 closets; strictly mod. Lincoln 3390.

DEARBORN-PARKWAY, 1519 — TO RENT—Pleasant light, airy outside room, running water, steam heat, less than one block from the south entrance of Lincoln Park; gentlemen or married couple; reference.

DEARBORN, N., 1107—TO RENT—SING. FT. rm.; also front room with running water; mod.; elec., eleg. loc.; walk. dis.; emp.; $3.

DEARBORN-ST., 1429—TO RENT—SINGLE room, nicely furnished, near park; modern; reasonable. 3d apt. HINDE.

DEARBORN-AV., N., 1254—TO RENT—NICEly furn. room; running water; near park, lake.

DEARBORN, 1429, 2D—TO RENT—LARGE front room, also single rooms; 2 baths; elec.

DEARBORN, N., 1118, APT. 1—TO RENT—2 connecting rooms; kitchen privileges.

DEMING-PL., 454, 1ST—TO RENT—FRONT room; 1 blk. park and Clark-st. car.

DEMING-PL., 447, 3D APT. — TO RENT—Sunny ft. rms., suit. for 1 or 2; nr. Lin. Pk.

DIVERSEY-PARKWAY, 609, 1ST APT.—TO Rent—Modern room, priv. lav., near lake; convenient.

DEMING-PL., 479, 2D APT., NR. LINC. PK.—To Rent—Handsome furn. outside rooms.

EASTWOOD-AV., 819, 1ST—TO RENT—RM. adj. front porch and bath; near Wilson exp. and beach; refs. exchanged.

ERIE-ST., E., 153—TO RENT—LARGE, AIRY ROOM WITH PRIVATE BATH, ELECTRIC LIGHT. WALKING DIST. NEAR LAKE. HIGH CLASS. REAS. RATES.

ERIE-ST., E., 123, 4TH—TO RENT—LGT. double rms.; ladies or gents emp. GAGEN.

EUGENIE-ST., 146, 1ST—TO RENT—LGE. frt. rms., for 2 gentlemen or married couple emp.; also single rm.; priv.; mod. conv. Ph. Diversey 8909.

FREMONT-ST., 2180—TO RENT—LARGE, nicely furn. rooms; exc. location; good trans.

FULLERTON-AV., 887 — TO RENT—LIGHT airy front rooms, single $3; dble. $4; nr. L ex.

HAMPDEN-CT., 2717, 2D, BLK. E. CLARK—To Rent—Airy rms., nr. Diversey Beach.

HAZEL-AV., 4616, 3D—TO RENT—S. E. COR. rooms for 2 or 3; nr. Wilson beach. Rav. 2470.

HOWE ST., 2000, 2D, COR. CENTER—TO Rent—Large cool front room; kitch. priv.

KENMORE-AV., 5333—TO RENT—LARGE frt. rm. suitable 1 or 2 ladies. Edgewater 6077.

KENMORE-AV., 4746, 1ST—TO RENT—DEsirable room; all conveniences; priv. family; gentleman; 2 blocks Wilson exp. Edge. 8261.

TO RENT—ROOMS—NORTH.

KENMORE-AV., 4807, BELL 8—TO RENT—Fr. outside rm.; Wilson express; priv. family; $2.50; refs.; gent or lady emp. Edge. 3942.

KENMORE, 4010—TO RENT—FRONT ROOM; elect. lt.; phone; Sheridan ex.; gent; $3. BECKER.

KENMORE-AV., 4622, 1ST—TO RENT—ATtractive double front room; 4 windows; large closet; also single room; near L and lake.

KENMORE-AV., 4730—TO RENT—2 LARGE front rooms in modern apt.; quiet, cool, near Wilson exp. and lake. Edgewater 3659.

KENMORE-AV., 4729, 2D—TO RENT—Pleasant room; large closet; mod. apt.; nr. Wilson L and beach. Ravenswood 4820.

KENMORE-AV., 4219, 3D — TO RENT—Front room, reas.; mod. Wils. exp. and beach.

KENMORE, 4737—TO RENT—NICELY FUR. lg. rm.; nr. Wil. exp.

KENMORE-AV., 4751—TO RENT—DOUBLE room, single room; Wilson ex.; lake. BURR.

KENMORE-AV.—TO RENT—LARGE, LIGHT room; nr. Edgewater L sta. Edge. 5637.

KENMORE-AV., 4060—TO RENT—2 FINE single frt. rooms; elec. lt.; priv. house.

KENMORE-AV., 3D, 4707—TO RENT—SING. room, $2.50; dbl. parlor, $5; mod.; gents only.

KENMORE-AV., 4071, 2D—TO RENT—LGE. outside rm.; mod.; priv. fam. 2.

KENMORE-AV., 4711, 2D—TO RENT—NEWly fur. light rm.; near beach. Wilson ex.

LA SALLE, 1342—TO RENT—NICELY FUR. front room; priv. bath; twin beds. Sup. 7049.

LA SALLE-AV., 830, 2D—TO RENT—BAY window hskpg. rooms. Superior 5677.

LA SALLE, 946, APT. A—TO RENT—ATtractive outside rooms; $2.50 to $5.00.

LAWRENCE-AV., 1024, 2D, THE NETHERlands, nr. Sheridan-rd.—To Rent—Large, attractive rm.; 4 windows. Edge. 1960.

LAWRENCE, 1024, 2D—TO RENT—LARGE furn. rm., nr. lake. Priv. family. Edg. 1960.

LELAND-AV., 945, COR. SHERIDAN, 3D—To Rent—Pleasant, well furnished room; priv. family.

LELAND-AV., 902, 3D—TO RENT—ATTRACtive south front rm., nr. lake. Wilson exp.

LINCOLN-PKWY., 744—TO RENT—ATTRACtively furn. front rms.; business people; ref.

LINCOLN-AV., 1856 — TO RENT — FRONT room; run. water; ½ block from park.

MAGNOLIA-AV., 4437, 2D APT.—TO RENT—Marmalo—Large, light, beaut. furn. rooms.

ONTARIO-ST., E., 165—TO RENT—12 NEWly decorated and newly furnished rooms; some with private bath in connection.

ONTARIO, E., 155—TO RENT—LARGE DOUble front room; near lake; walk. dist.

RACINE-AV., N., 4447, 3D — TO RENT—Large front room; also side room; for gentleman appreciating clean, cool home; private family; private porch; Wilson L express.

RACINE-AV., N., 4640—TO RENT—2 ROOMS, all mod. conveniences; free phone; gentlemen preferred.

RACINE-AV., N., 4511, 2D—TO RENT—LGE. well furn. room; reas.; ph.; 2 blks. Wil. exp.

RUSH-ST., 938, APT. A—TO RENT—NICELY furn. single and double rooms; near lake; all cnv.; walk. dist. Sup. 4682.

RUSH, 650—TO RENT—ELEGANT, LARGE furn. rms.; choice location; walk. dist.

SEMINARY-AV., 2459—TO RENT—LARGE, light outside room, suit. for 1 or 2 gents; Fullerton L express.

SHERIDAN-RD., 4430—THE GRAYSTONE—To Rent—Attractively furn. light rooms; priv. lav.; nr. Wilson exp.; 2 blks. beach.

SHERIDAN-RD., 4755, 3D—TO RENT—LGE. front room; porch; blk. lake, Wilson ex.; priv. fam.; gents. JOLLY. Edge. 8249.

SHERIDAN-RD.—TO RENT—LARGE ROOM, private fam., breakfast if desired; nr. L sta. and lake. Phone Rogers Park 2812.

SHERIDAN-RD., 4070—TO RENT—BEAUTIful newly furn. rms.; lav.; shower bath; nr. beach; Sheridan ex. BLACKBURN.

SHERIDAN-RD., 843—TO RENT—NR. SHER. ex. and lake; beau. outside rms.; $3 up. Grace. 6650.

SHERIDAN-RD., 4659 — TO RENT—FRONT suite, cor. apt.; also lge. room. Edge. 2787.

SHERIDAN-RD., 4419 — TO RENT — ROOM for one or two; Wilson express.

SHERIDAN-RD., 4541, 3D—TO RENT—OUTside rm.; Wils. ex. Rav. 3094. NEELEY.

SHERIDAN-RD., 4636—TO RENT—SUITE or rm. with porch; brkfst. opt. Sunny. 2760.

SHERIDAN-RD., 4555, 2D—TO RENT—Pleasant front rm., gentleman; priv. family.

SHERIDAN-RD., 4800, 1ST—TO RENT—COOL rm., nr. lake; priv. fam.; Wil. exp. Rav. 5262.

SHERIDAN-RD., 4546, 2D — TO RENT — 1 pleas. rm., $4-$5; priv. fam.; gent. Edg. 2719.

SHERIDAN-RD., 4012, 3D—TO RENT—Lovely front or side room; 1 or 2 gents.

STATE-ST., N., 821—TO RENT—PLEASant furnished outside rooms; $2 up; house.

STATE-ST., 1218—TO RENT—LARGE AIRY front room; cozy and homelike; nr. park.

STATE-ST., N., 1217—TO RENT—WELL furn. front room; lavatory; good location.

ST. CLAIR-ST., 606 E. OF RUSH—TO RENT—Walk. dist.; eleg. large frt. rms., adj. bath.

SUNNYSIDE-AV., 1001—TO RENT—DOUBLE front room; Wilson exp. Kieran. Edge. 7116.

SUPERIOR, E., 25 — TO RENT — BRIGHT, cheery rms., single, double; walk. dist.

ST. JAMES-PL., 427—TO RENT—FRONT 2 rm. suite, very desirable; ½ block to Clark-st. cars; 18 min. to loop. Ph. Lincoln 1145.

WAVELAND-AV., 917, 2D—TO RENT—FRT. room, 1 or 2; board optl.; good home.

WELLINGTON-AV., 543, APT. C—TO RENT—Well furn. sunny rm., near lake; priv. fam.

WILSON-AV., 810, 3D APT.—TO RENT—Light front room, one or two gentlemen. Sunnyside 2124.

WILSON-AV., 938, 2D—TO RENT—LARGE sunny room, nr. Sheridan-rd. Edge 7087.

WINTHROP-AV., 4802, APT. B—TO RENT—Nicely furn. front rm., bath; priv. fam.; Wils. L.

WINTHROP-AV., 4863, 2D—TO RENT—Beau. outside rm., Argyle L. Sunny. 3328.

WINTHROP-AV., 5032—TO RENT—GENTS. SLEEPING PORCH; SUNNYSIDE 5005.

WOLFRAM-ST., 906—TO RENT—LARGE front rm.; suit 2; good trans. Well. 5429.

WRIGHTWOOD-AV., 535—TO RENT—LGE. light front double and single rms. suit. for 2-3; hot water; near Lin. Pk. and lake.

WRIGHTWOOD-AV., 640 — TO RENT — Large room for 1 or 2 gents; nr. Lincoln pk.

YORK-PL., 640, 3D, NR. BDWAY. AND DIversey—To Rent—Mod. front rm., nicely furn.

TO RENT—EXCEPTIONALLY ATTRACTIVE two room front suite; newly decorated and furnished; electricity, hot water always; one-half block to lake; near Wilson "L" and Broadway; no other roomers. Phone Edgewater 5438.

TO RENT—MOST DESIRABLE ROOM North Shore, small exclusive private family. Only those appreciating refined surroundings need apply. Edgewater 3882 or address D 157, Tribune.

TO RENT—TO YOUNG BUSINESS MAN, room; outlook on the lake; bachelor apt.; no other roomers; nr. Wilson-av. Phone even. Edge. 1046.

TO RENT—AN ELEGANTLY FURNISHED room, adjoining bath, with the privileges of a real home, to gentlemen or man and wife; near Wilson-av. Sunnyside 9715.

TO RENT—LIGHT, ATTRACTIVE FRONT room; large closet; modern apt.; small private family adults; 3 blks. Wilson exp.; ref. Ph. Edge. 4395. Gentlemen pfd.

TO RENT—OPPOSITE LINCOLN PARK — 2 conn. rms.; newly furn.; suitable for 2 or more gentlemen; running water, electric lights. Phone Lincoln 1120.

TO RENT—1 OR 2 IDEAL ROOMS, WELL furn., priv. fam.; mod. apt.; walking distance. Sup. 7180.

TO RENT—1523 N. LA SALLE-ST., BRIGHT 4 room flat; steam, hot water, bath; $25; 6 rooms, $35; newly decorated. Ph. Rand. 3644.

TO RENT—ELEG. FURN. MOD. ROOM, CON. shower bath, or share apt. near Div. Beach. Ph mornings. Well. 650.

TO RENT—LARGE OUTSIDE SINGLE OR double room, breakfast opt., in Ravenswood Manor; gentlemen only. Phone Monticello 3573.

TO RENT—FRONT ROOM; FAMILY OF 2; 1 blk. Sheridan sta.; good home for business woman. Wellington 3114.

TO RENT—30 YDS. FROM BEACH; WILSON or Argyle exp. sleep. porch. Rav. 1411.

TO RENT—LARGE FRONT ROOM; PRIV. fam.; nr. Lin. pk.; gentleman. Ph. Sup. 1979.

TO RENT—HIGH CLASS FRT. RM., LEADing on porch; 1 blk. L. Graceland 3049.

TO RENT—NICE LIGHT ROOM; STEAM heat; excel. trans. Well. 6885.

TO RENT—ROOMS—NORTHWEST.

LE MOYNE-ST., 2750, 1ST APT.—TO RENT—Furnished room; reas.; conv. "L" surf.

TO RENT—ROOMS—WEST.

ADAMS-ST., W., 4654—TO RENT—NEWLY dec. room; new furniture; hot water; bath, elec.; good home for 2; good trans.

ADAMS-ST., 2708—TO RENT—LARGE AND small front rooms; priv.; reas. Ph. West 2572.

ALBANY-AV., N., 48, 2D—TO RENT—CLEAN rm., e. l. h. w.; ex. trans; Protestant; $2; ph.

ASHLAND-BLVD., 236—TO RENT—VERY pleasant, large front alcove room; r. w.

AVERS-AV., S., 1302, 1ST — TO RENT—GENtlemen only; modern, private front porch; no other roomers; by young couple; no children. Ph. Lawndale 6855. BLOCK.

CHICAGO-AV., W., 2424, 2D—TO RENT—Cool outside room; priv. apt. Armitage 5042.

CONGRESS-ST., 2830, 2D—TO RENT—NR. Garf. Pk.; 2 front rooms; priv. apt.; bd. opt.

HOMAN-AV., S., 339, 3D—TO RENT—NEAR pk.; modern outside rms.; phone; references.

JACKSON-BLVD., 1639—TO RENT—LARGE outside sleeping room; excel. trans.

JACKSON, 2809—TO RENT—NICELY FURN. mod. front room; hot and cold water.

PARK-AV., 3221 — TO RENT — FURN. RM., near Gar. Pk.; board opt.; excel. trans. Ph. Garfield 2332.

MONROE-ST., 1901—TO RENT—LARGE frt. rm.; h. w. ht.; ex. trans.; ref. req.

SACRAMENTO-BLVD., N., 220—TO RENT—Comfortably furnished outside room; private apt.; all conv.; kitchen priv.; exc. trans.

WARREN-AV., 3085—TO RENT—SUITE OF 2 rms.; suit. for 3 emp. people; home comforts.

WASHINGTON-BLVD., 2709—TO RENT—Lge. outside rm.; also smaller; business men; priv. res.; every conv.; board opt. Seeley 1653.

WASHINGTON-BLVD., 2146—TO RENT—Suite 2 cool rooms; also single rm.; pri. home; every conv. and priv.; bd. opt. Seeley 1675.

WASHINGTON-BLVD., 3101, 2D—TO RENT—Outside room, near Gar. Pk.; mod. Ked. 4073.

WASHINGTON-BLVD., 4707, NR. PK.—TO Rent—Room, 1 or 2; priv. Apt. Austin 6491.

TO RENT—ATTRACT. FRT. RM.; LADY emp.; home comforts; priv. fam.; reas.; nr. Garfield L sta.; refs. Address D 306, Tribune.

TO RENT—FACING GARFIELD PARK, newly furn. rooms, $3 and $3; gentlemen preferred. Garfield 1560.

TO RENT—HOUSEKEEPING ROOMS.

South Side.

BERKELEY-AV., 4440—TO RENT—A HOME for business women; recpt. room, kitchen, laundry, entirely at their disposal; r. r., Ed. L.

TO RENT—HOUSEKEEPING ROOMS.

South Side.

BERKELEY, 4142, 2D—TO RENT—ELEG. furn. 3 front room parlor suite; priv. kitchen; piano; phone; $7; L ex. 1 blk.; no other roomers.

BERKELEY-AV., 4312—TO RENT—CHOICE 3 rm. apt.; private porch; L, I. C., 43d surf.

BLACKSTONE-AV., 5226—TO RENT—2 RMS. for light housekeeping.

CALUMET-AV., 4021, 1ST—TO RENT—TWO light outside connecting hskpg. rooms; kitchen privileges; piano; "L" exp. Kenwood 2761.

CALUMET-AV., 4727, 1ST—TO RENT—2 OR 3 rms.; comp. furn. for hskpg.; 47th L exp.

CALUMET-AV., 3040—TO RENT—LARGE rm., cl. cko., mod., kitchenette; $4-$6.

CALUMET-AV., 4604, 2D—TO RENT—SUITE of 2 connecting rooms; elec.; all mod.; L exp.

CALUMET-AV., 3848—TO RENT—COMP. furn. 4 rm. pri. flat; 2 bedrms.; $7. Doug. 1928.

CALUMET-AV., 5626, 2D—TO RENT—PARlor and bedrm., 55th L; priv. kitch.; nr. pk.

CHAMPLAIN-AV., 4765—TO RENT—2 RM. lgt. priv. hskpg. suite; reasonable. Drex. 6876.

COTTAGE GROVE, 3110, FLAT 2—TO RENT—2 or 3 com. rooms; hskpg.; porch, refrigerator, steam, electric, hot water; reas. Douglas 4171.

ELLIS-AV., 4197—TO RENT—UNFURNISHed, in Kenwood home, 2 rms. with large corner bay window and seat; kitchenette.

ELLIS-AV., 4400—TO RENT—2 ROOM HSKG. suite; run. water; elec.; 43d surf., L.

ELLIS-AV., 3800—TO RENT—BEAUT. 2 RM. front hskpg. suites; nr. lake; ex. trans.

FIFTY-SECOND, E., 1215, 3D—TO RENT—Large parlor, 4 windows, beautiful furn.; new piano; electric; plate; I. C. trans.; $5.

FIFTY-THIRD-ST., E., 1601—TO RENT—2 and 3 room suite; strictly modern apartment bldg.; conv. I. C. exp. sta. Marshall.

FORTY-FOURTH-PL., E., 1219—TO RENT—Palace Apt.—2-3 room suites, furn. comp.; priv. porch; I. C., surf., Ken. L. Oakland 4741.

FORTY-FIFTH-ST., E., 417—TO RENT—3 rm. hskpg.; every convenience; gas, electric; phone paid; $30.00.

GRAND-BLVD., 3629—TO RENT—FRONT and outside room for housekeeping; run. water, elec. light; mod.; $5 and $6.

GRAND-BLVD., 4601—TO RENT—FRONT connecting rooms. Also single rms., $3 up. FLANDERS.

GREENWOOD-AV., 4404—TO RENT—VERY high class outside hskpg. suite; priv. porch; also rm. with kitchenette.

GREENWOOD-AV., 5509 — TO RENT — ATtract. 2 rm. suite, with kitchenette.

GREENWOOD-AV., 4404—TO RENT—LARGE attractive outside rm., with kitchenette.

HARPER-AV., 5745—TO RENT—3 ROOM suite; kitchen; complete; near Jackson Pk.

INDIANA-AV., 4249, APT. L — LARGE, LIGHT, COOL 2-3 FRONT RM., COMPL. HSKPG. SUITE, WELL FURN.; L.

INDIANA-AV., 4064, 1ST APT. — TO RENT—Conn. parlors and use kitchen; 2 or more young ladies employed; reas. Drexel 6421.

INDIANA-AV., 6063—TO RENT—DESIRAble 2 room front suite; clean, light; reas.

INDIANA-AV., 3141—TO RENT—2 CONnecting rms.; furn. complete for lgt. hskg.; $5.

INDIANA-AV., 3121—TO RENT—CLEAN rm.; light housekeeping. Flat A.

KIMBARK-AV., 6149, 3D—TO RENT—LGE. parlor, nicely furn., with bedroom, kitchen priv.; mod. apt.; sin. or en suite; I. C. and L.

LAKE PARK-AV., 4002—TO RENT — ATtractive light hskpg. suite; clean, sunny rms.; lavatory; high class priv. apt.; 1 blk. I. C., Ken. L; also single room. WINDFIELD.

LAKE PARK-AV., 4352—TO RENT—3 RM. suite; priv. bath, porch, newly furn. and decorated; refined, high class quarters; also similar suite unfurn.; I. C., L exp. Miss Mosher.

LANGLEY-AV., 4302, 2D—TO RENT—LGE. bay window rm. with pri. kit.; phone.

MICHIGAN-AV., 2446—TO RENT—SMALL hskpg. suites; California style; ready to live; beautiful bldg., 10 min. to loop; $7 to $15. Reduction by the month.

MICHIGAN-AV., 4104 — TO RENT—NEW building, California apartments; 2 rooms and tiled shower bath; ready to live; disappearing bed.; exp. service; $50 per month.

MICHIGAN-BLVD., 5446, 3D—TO RENT—3 large, light hskpg. rms.; bedrm., dining rm., kitchen; priv. bath; unlimited phone. Stahl.

MICHIGAN-AV., 2956—TO RENT—4 BEAUtiful rooms, hskg. suite; 2 married couples or 4 gentlemen; gas range, piano; modern res.

MICHIGAN-AV., 4147—TO RENT—BEAUTIful outside suite, liv. rm. with piano, elec. lt.; bedrm., kitchen, priv. porch. MORDEN.

PRAIRIE-AV., 4724, 1ST—TO RENT—ONE or more rms. for hskpg.; light, airy; reas. Drexel 6135.

PRAIRIE-AV., 2036—TO RENT—OUTSIDE rooms, light housekeeping; also single, $2 up.

PRINCETON-AV., 5938—TO RENT—OUTside hskpg. suite; priv. fam.; house; nr. L. Ph. Wentworth 4450.

SIXTY-SECOND-ST., E., 922—TO RENT—Pomfret Apts.—Completely furn. 1, 2, and 3 room hskpg. suites; steam; sinks, laundries; near parks, L, and surface trans. Phone Midway 2336. SMITH.

SIXTIETH-PL., W., 229—TO RENT—3 FURnished rms. and private bath. Normal 1134.

THIRTY-FOURTH-PL., E., 531-33, NR. COT. Grove—to Rent—2 and 3 rm. hskpg. suites, steam, range, sink, bath, elec.; $5-$8.

THIRTY-SIXTH-ST., E., 552 [MOORE]—TO Rent—2 or 3 rm. suite; priv. fam.; new bldg.; I. C.

WASHINGTON PARK-CT., 4961, BLK. E. Grand-blvd., 2 beautiful front rms., connecting priv. bath, gas range; unlimited ph.; reas.

TO RENT—ATTRACTIVE, MODERN 2 RM. suite, $7; 1 block Jackson Pk., L. I. C. Phone Blackstone 1637.

TO RENT—NICE LIGHT RMS. WITH PRIV. bath; kit. privileges; priv. fam. Douglas 2598.

TO RENT—3 LARGE CONNECTING ROOMS complete for hskpg.; man and wife; 63d, park and L. Ph. Englewood 6376.

North Side.

BELDEN-AV., 345—TO RENT—RM. WITH alcove for light hskpg.; ½ blk. Lincoln Pk.

BELDEN-AV., 544—TO RENT — MODERN front rms., run. w.; ice box; nr. park.

BROADWAY, 4660 — TO RENT — SINGLE furn. rm., stm., el. lt., hskpg. Wilson exp. $3. Edg. 2261.

BROADWAY, 3713—TO RENT—4 CONN. hkpg. rms.; mod.; sink, range, priv. porch.

CALUMET-AV., 4753, 2D—TO RENT—LGE. newly dec. parlors; hskpg.; nr. "L," park.

CLARK-ST., 6366 — TO RENT—2 AND 3 RM. hskpg. suites, mod. Rogers Park 2731.

CLARK-ST., 2051—TO RENT—FRONT SUITE complete for hskpg.; run. water; reas.

CLARENDON-AV., 3821, ½ BLK. NORTH Bismarck Garden—To Rent—2 or 3 newly furnished priv. hskpg. apts.; $5 and up.

CLIFTON-AV., 4507—TO RENT—2 ROOM suite; real kitchen priv.; porch; also single room; Wilson exp. Edgewater 8259.

CRILLY-CT., 1711, COR. EUGENIE-ST.—TO Rent—3 hskpg. rooms; near park.

DEARBORN, 1123—TO RENT—HSKPG. suit.; run. water; gas range; newly dec.

DEARBORN, 1110, 4TH—TO RENT—NEWLY furn. frt. and back parlor, suit. 2 or 3.

EASTWOOD-AV., 2432—TO RENT—SUITE OF 3 furn. rms.; lt. hkpg.; priv. bath. Phone Sunnyside 9264.

KENMORE-AV., 4122, 2D—TO RENT—Hskpg. suite; private porch; Sheridan exp.; also single room; modern.

KENMORE-AV., 4354, 1ST — TO RENT—Front hskpg. suite, priv. Wils. exp.; adults.

LA SALLE, 1241—TO RENT—MOD., CLEAN, well fur. front hskpg. suite; newly dec.; run. water, elec. light; near park.

LA SALLE, N., 1531—TO RENT—TWO 2 RM. hskpg. suites; sunny, large.

LA SALLE, N., 1415—TO RENT—2 LARGE, clean hskpg. rms.; sink, range.

LINCOLN-AV., 2720, 2D—TO RENT—LIGHT, airy front rooms; light hskpg.

MAGNOLIA-AV., 4621—TO RENT—3 ROOM suite; furnished complete; private porch. Phone Englewood 79.

MAPLE-ST., 65, APT. D—TO RENT—3 RM. hskpg. suite, gas range, porch. Superior 3940.

MELROSE-ST., 722, NR. BROADWAY—TO Rent—4 light rms., compl. furn. for hskpg.; gas range, refrigerator, laundry, priv. bath, phone, electric light, h. w. heat, priv. garage; 2 surface lines, elevated.

MILDRED-AV., 2943, 2D—TO RENT—WELL furn. front, sunny hskpg. suite; best location; near Lincoln Park; exc. trans. Wellington 793.

NORTH PARK-AV., 1828—TO RENT—TWO sunshine hskpg. rms., with kitchenette; blk. from park.

NORTH PARK-AV., 1888—TO RENT—3 cosy, steam, elec. light hskpg. rms.; run. water; priv. home; ½ blk. Lin. pk.; gas range; ref.

RACINE-AV., N., 4611, 3D—TO RENT—Cheerful 2 rm. hskpg. suite, complete; Wilson exp.

RACINE-AV., N., 4537—TO RENT—3 COMplete furn. hskpg.; priv. screened porch; adults.

ST. JAMES-PL., 427—TO RENT—VERY LT. 2 or 3 rm. hskpg. suite; excel. trans.

SUNNYSIDE-AV., 1022—TO RENT—LIVING room and bedrm., completely furn.; private porch; breakfast if desired; reasonable.

WALTON-PL., E., 38—TO RENT—2 AND 4 room furn. apts. Apply Flat B.

WINTHROP-AV., 5031—TO RENT—LARGE hskpg. rm.; priv. porch; Argyle L. Edg. 9535.

WRIGHTWOOD-AV., 588, 2D—TO RENT—Large, light hskpg. rms., priv. fam.; nr. Clark-st., Div. beach, Linc. pk. Call before 2 or after 6 p. m.

WRIGHTWOOD, 646—TO RENT—LARGE front room, well furn.; lgt. hkpg.; nr. Clark.

TO RENT—COUPLE TO SHARE NICE COOL flat; kitchen privileges. Ravenswood 299.

TO RENT—2 AND 3 ROOMS, HSKPG.; EXC. location and trans. Wellington 2213.

West Side.

ADAMS-ST., W., 1438 — TO RENT—FRONT hskpg. suites, also single rooms; h and cold running water in all rooms.

CARPENTER-ST., NO. 162 — TO RENT—Strangers arriving in Chicago or parties rooming or boarding should see the 2 room suites, complete for hskpg., elec. light, dishes, bedding; $2, $3 and $3.50 wk. We have respectable tenants and rooms for more. So quiet here it's called "Peaceful Valley."

JACKSON-BLVD., 2151—TO RENT—3 NICEly furn. rms. for light hskpg.; $26. Seeley 5989.

MONROE-ST., 2165—TO RENT—FURNISHED living room, kitchen; gas range, sink, dishes, linen, phone, yard, laundry, refrigerator; large closet.

MONROE-ST., W., 1984—TO RENT—NICELY furn. frt. parlor for light hskpg.; also 2 single rms.

WARREN-AV., 2244—TO RENT—SUITE 2 connecting frt. rooms; also single; r. w.; furn. complete for hskpg.; private.

WASHINGTON-BLVD., 2901—TO RENT—Clean, cool, well furn. front and side rooms; every conv.; hskpg.; single or suite; reas.

WASHINGTON-BLVD., 2147 — TO RENT—Complete eleg. furn. hskpg. suite; stm., elec.

WASHINGTON-BLVD., 1230—TO RENT—Nice hskpg. and sleeping rooms.

WALNUT-ST., 3110, 2 BLKS. GARF. PK.—TO Rent—3 modern, cool hskpg. rooms; r. w.

WANTED—TO RENT—ROOMS.

WANTED—TO RENT—LARGE ROOM WITH private bath, by business man in small family of adults; facilities of first class hotel desired with the atmosphere of a home; cost is not necessarily considered. Give full particulars in answer. Address E 112, Tribune.

WANTED — TO RENT — TWO BUSINESS men desire two large rooms near bath in private residence on North Side, Wilson or Argyle station preferred; board optional; only those with first class accommodations reply, stating full particulars. Address B H 563, Tribune.

WANTED—TO RENT—BY QUIET BUSINESS woman, best unfurnished suite of 2 or 3 rooms or small flat on North Side for $18 monthly. Highest references. Permanent. Address E 461, Tribune.

WANTED—TO RENT—BY TWO YOUNG men holding responsible positions, Rogers Park or Birchwood, preferably with young married couple; would like also arrange meals; references exchanged. Address E 449, Tribune.

WANTED—TO RENT—GENTLEMAN-DOCtor wants furnished room with sleeping porch and bathroom; private family, on North Side or North Shore; state particulars, price, etc. Address E 439, Tribune.

WANTED—TO RENT—ROOM, YOUNG MARried couple with brkfst., other meals opt.; mod. conv. Kenwood or adjacent neighborhood. Address D 314, Tribune.

WANTED—TO RENT— BUSINESS MAN wants front room with use of porch; will pay about $30 per month. Address E 330, Tribune.

WANTED—TO RENT — ROOM, BY LADY, Christian Science family, South Side. State terms. Address D 342, Tribune.

WANTED—TO RENT—ROOM, NORTH SIDE, near lake; reasonable. Address C. C. BEARD, care Brevoort Hotel.

BOARD AND LODGING—SOUTH.

BLACKSTONE-AV., 5714-16, THE HARVARD—Choice locality; 12 minutes to loop, 3 minutes to station or electric; desirable single room or suites, $8 up main building, $6 up annex; reputation for good board. H. P. 3780.

BLACKSTONE-AV., 5569, 1ST—A REAL home in modern, well furnished apts., with best board; 12 min. to loop; I. C. express; 2 blks. Jackson Park and beach; prices reasonable. Midway 5235.

BLACKSTONE-AV., 5626—NICELY FURnished rooms, with board; ref.

CALUMET-AV., 5922—LARGE FRONT, SINgle or en suite; exc. board; nr. park, transp. Went. 1591.

CALUMET-AV., 5039—ELEGANT RM.; HOME cooking; nr. park; best trans.; Jewish.

CORNELL-AV., 5227—THE GALE—IDEAL summer location; 2 room suite with bath and sleeping porch, overlooking lake; single rooms; home cooking; I. C. exp.; refs.

DORCHESTER-AV., 5336 — PLEASANT, homelike rooms; all mod. conveniences; best table; nr. I. C. exp., surf., beach, and park.

DORCHESTER-AV., 4720—2 LIGHT FRONT rooms, all home cooking, fresh vegetables and fruit in season; good trans. I. C.

DREXEL-BLVD., 3967, WARWICK MANOR—Finest summer home on park system; all light outside rms.; running water; large lawn; single, $9-$12; double, $14-$18. Ex. chef.

ELLIS-AV., 3941—UNUSUALLY ATTRACtive, homelike front room in desirable location; will give board; best home cooking if wanted; one block from First church. L, surface, I. C. Ph. Drexel 1657.

ELLIS-AV., 4201—ATTRACTIVE ROOM; EXcellent table; steam; Ken. exp. Oak. 819.

ELLIS-AV., 4215—SINGLE AND DOUBLE rooms; $6 up; home cooking. Oakland 2360.

ELLIS-AV., 3722—LARGE FRONT ROOMS with lav.; home cooking; reas.

ELLIS-AV., 3845—LARGE FRONT AND single rooms, nicely furnished, with board.

FIFTY-FOURTH-ST., E., 1418 — DELIGHTful light front rooms; priv. lav.; modern; home table; reason.; I. C. exp. Ph. H. P. 366.

FIFTY-FOURTH-ST., E., 1516—TO RENT—2 connecting or single large front rms.; lav.; private; excellent table; I. C. exp. Mid. 8456.

FIFTY-FOURTH-ST., E., 1418 — DELIGHTful light front room; priv. lav.; modern; home table; reason.; I. C. exp. Ph. H. P. 366.

FIFTY-FOURTH, E., 209, 1ST—COOL FRT. rm.; suit. 1 or 2; nr. L; excel. table; $8-$12.

FORTY-EIGHTH-ST., E., 438 — LARGE FRT. rm., also single, priv. res.; board. Ken. 76.

GRAND-BLVD., 4911—DOUBLE FRONT room; good home table; L and Pk. 2 blks.

GREENWOOD-AV., 4611, 2D—ROOMS WITH board, home cooking, $6 up; table board, $3.50 per week; 1 blk. I. C., L exp.

HARPER-AV., 5208 — A "HOMY" HOME; congenial crowd; ideal place for the newcomer to Chic. Really GOOD board. Very near I. C. exp. and bathing beach. Call and see.

HARPER, 5406 — 2 CHOICE SINGLE AND double front rooms; good cuisine; porches; lawn; nr. pks., beach, and I. C. ex. H. P. 3174.

HARPER-AV., 5409—LARGE, SUNNY FRT. room; twin beds; priv. lav.; also single rm.; exc. table; nr. 53d-st., I. C. Phone H. P. 1224.

HARPER-AV., 5110—MOD. HOUSE. OUTside rms.; excell. board; Jack. Park, 53d-st. beach; 12 min. to city; I. C. ex. Midway 532.

INGLESIDE-AV., 4711, 1ST—BEAUTIFULLY furnished rooms with board in high class apt.; priv. bath; young married couple preferred. Drexel 1341.

KIMBARK-AV., 6223 — SUITE OF ROOMS, pr. bath, porch; best cooking on South Side; meals without room. Hyde Park 1886.

LAKE PARK-AV., 4818—PRIVATE HOME, LAKE VIEW. THE BEST ROOMS, MEALS, AND TRANS. ON THE SOUTH SIDE.

LAKE PARK-AV., 3901—CHOICE OUTSIDE rooms, overlooking lake; priv. lav.; southern chef; $6 to $8 up; blk. I. C., surf., beach.

LAKE PARK-AV.—ATTRACTIVE ROOM; private detached house; excellent table; I. C., L exp., surface. Oakland 2970.

LANGLEY-AV., 5084—PLEASANT ROOMS; home cooking; gentlemen; $5.50 up. Normal 5421.

MICHIGAN-AV., 4055—NICELY FURN. OUTside rm.; suit. 1 or 2; board optional. Kenwood 3439.

OAKENWALD-AV., 4569, MONTICELLO Hotel—Overlooking lake; a refined family home; run. water in all rooms; $7.50 wk. up; 47th I. C., surf., Ken. L. Oak. 6877.

PRAIRIE-AV., 4416, 2D—2 RM. SUITE; also single room, home cooking; piano; priv. fam.

PRAIRIE-AV., 4801 — LIGHT FRONT RM.; run. water; best board; blk. to L and surf.

SIXTIETH-PL., W., 3752—WILL GIVE EXperienced motherly care young child over 3 yrs. Englewood 7770.

SIXTY-FIFTH-ST., W., 419—OUTSIDE RM., with board; priv. family; reasonable.

THIRTY-SIXTH-ST., E., 747—ELEG. FRT. 2 rm. suite, with priv. bath and outside entrance, for 2, 3, or 4; home cooking; 1 blk. to lake, I. C., and surf. cars. Douglas 828.

UNIVERSITY-AV., 6131—FRONT ROOMS; very pleasant home; board; I. C., blk L sta.

VINCENNES-AV., 4456—ATTRACT. FRT. room; lav.; excellent table. Oak. 6233.

THE COLBY, 468 E. 46TH-PL. Drexel 9454. ROOMS, NEWLY furn. and decorated; detached bldg.; priv. grounds and porches; excel. table; rates except'ly reas.; L exp.; surf.; few hskg. suites.

WOULD YOU APPRECIATE A REAL HOME? Small southern family; mod. apt.; excellent neighborhood; large sunny rm.; running water; piano; table best market affords; I. C., L, surface.; reas. rate if permanent. Phone Kenwood 1541.

HOME FOR TWO REFINED BUSINESS men in exclusive, high class priv. apt.; excellent cuisine and service; $50 mo.; refs. exchg. Address C 585, Tribune.

THE MARYLAND, 752 Oakwood-blvd. Kenwood 6528. BEAUTIFUL ROOMS; cuisine the best; sing., $6 up; double, $12 up.

BEAUTIFUL FRONT ROOM IN REFINED private home; private bath; table best market affords. Address W C 232, Tribune.

PRIV. FAMILY; CHOICE FRONT RMS. FOR 2; nr. S. Park L and park. Normal 4600.

BOARD AND LODGING—NORTH.

ARLINGTON-PL., 536—TWO ATTRACTIVE ROOMS, SINGLE OR EN SUITE, RUN. WATER; ALSO A SMALL ROOM; EXCELLENT TABLE; NEAR LINCOLN PK. AND BEACH; ½ BLK. TO CLARK-ST.

CLARK, N., 6965—ROOM AND BOARD; home cooking; $6. R. Pk. 2731. 1 blk. N. W.

DEARBORN-AV., 1002—THE MOST BEAUtiful room in the city; private bath; other rooms; all conveniences; table unexcelled; the most exclusive home on North Side.

DEARBORN, 1257—DOUBLE, SINGLE RMS.; newly dec.; ex. table; near park and lake.

DEARBORN-ST., 1261—RM. AND ALCOVE; priv. bath; other rooms; cater to fam.

DIVISION-ST., E., 45—LARGE, SUNNY RM.; excellent table; room for particular people.

EDGEWATER—NEAR THORNDALE STA. and lake; pleasant room; board opt.; corner private residence. Ref. Phone Rogers Park 5690.

FULLERTON-PARKWAY, 563—SINGLE OR double newly decorated and furnished comfortable rooms, with running water; good home cooking; reasonable.

FULLERTON-PKWY., 440, APT. C—PLEASANT CORNER RMS., 1 BLOCK LIN. PK. AND BEACH; EXCEL. TABLE. LIN. 3643.

FULLERTON-PKWY., 507, APT. 30—LIGHT, airy room; mod. apt.; piano; board; 1 or 2; reasonable.

KENMORE-AV., 4617—ATTRACTIVE, NEWly furn. rooms; best home table; 1 blk. Wilson exp.; near beach.

KENMORE-AV., 4657, 1ST—LOVELY RM.; exc. home table; Wilson ex. Edge 6008.

LA SALLE—1259—TO RENT—LIGHT, AIRY front parlor; run. water; complete.

LINCOLN PARKWAY, 706—ELEG. FURN. double rooms; pri. bath; other rooms; light and airy; best home cooking; nothing inferior served; detached house; yard; nr. lake; fine summer home; walk. dis. Ph. Superior 6518.

MAGNOLIA-AV., 4516 — LARGE, LIGHT, airy rooms, thoroughly modern, with high class table; $8 per week and up; 1 minute to Wilson express station. Phone Edgewater 2284.

RUSH-ST., 715—BEAUTIFUL NEWLY FURnished front suite; private bath; also single rms. El. lt., phone; near lake. Best home cooking. Walk. dist.; refined people.

SEDGWICK-ST., 2018—1 BLK. TO LIN. PK.; excel. accom.; southern cooking; single or double rooms; $5.50 up.

STATE-ST., N., 1250—ELEGANTLY FURN. rms.; run. water; exc. table; near lake.

WALTON-PL., W., 3—FRONT RM.; PRIV. bath; also single rm.; select loc.; nr. bus. cen.

WILSON-AV., 921-23, East of Sheridan-rd. THE DAYTON, Edgewater 4713-4714. ONE BLOCK FROM lake, two from Wilson L. All outside rooms. Excellent table. A real home for desirable people. Rates reasonable.

WISCONSIN-ST., 226—HOTEL WISCONSIN—1 block from Lincoln Pk.; light, pleasant rms.; run. water; best home cooking. Lin. 1348.

PARLOR SUITE; QUIET, COMFORTABLE; small priv. fam.; mod. apt.; real home for man and wife; Wilson L; ref. exch. Edge. 181.

LADY HAVING BEAUT. HOME DESIRES marr. couple for large room; $7; home privileges; nr. lake; Wilson ex. Ravens. 3175.

ROOMS AND BOARD—PRIVATE HOUSE. Phone Wellington 763.

BOARD AND LODGING—NORTH.

LE CHATEAU, 1104 N. Dearborn-st. Phone Superior 9264. YOUR CHOICE OF 1 or 2 of 3 large, light front rooms; large porch and lawn; home cooking; walking distance; near lake and park.

THE DAYTON, 921-923 WILSON-AV., east of Sheridan-rd. Edgewater 4713-4714. ONE BLOCK FROM lake, two from Wilson L. All outside rooms. Excellent table. A real home for desirable people. Rates reasonable.

REAL HOME IN EXCLUSIVE NEIGHBORhood for desirable couple; beaut. suite; sleeping porch; garage; 4 blks. Green Mill; Wilson ex.; priv. family. Ph. Sunnyside 2544.

BEAUTIFUL LIGHT ROOM, RUNNING WAter, s. of Linc. Pk., for refined couple or gent.; excellent home table; ref. required. Address E 286, Tribune.

SMALL FAM. WILL SHARE APT. WITH gent and wife or 2 ladies emp.; reas. Sunny. 2060.

CASTELLO-AV., 3415, 2D—ROOM, NICELY furn.; all conven.; suitable 2; board if desired. Belmont 0242.

BOARD AND LODGING—WEST.

HAMLIN-AV., N., 226, 3D — FRT. RM. FACE Garf. Pk., 1 or 2; home cook.; "L" and surf.

JACKSON-BLVD., 3626—ROOM AND BOARD, private family; nr. Garfield Pk. golf links. Phone Garfield 5244.

WASHINGTON-BLVD., 3204—SOUTH FRONT room for 2 people; excellent board; reasonable price; best transportation.

WASHINGTON-BLVD., 3053—LARGE FRT. rm.; also single; mod.; with excellent board.

WASHINGTON-BLVD., 1416 — LGE. COOL rms., excl. board; nr. park; reas. Monroe 3839.

WASHINGTON-BLVD., 2914—SPLENDIDly furn. rms.; elec.; all conv.; excel. table.

WESTERN-AV., S., 332—ROOM AND BOARD, suitable for 2 gentlemen, $4.50 each; also single rooms. Seeley 5458.

DELIGHTFULLY COOL, RESTFUL, MOD. home in priv. Protestant fam.; married couple pref. Ph. Austin 2092.

HOTELS.

St. George
RESIDENTIAL HOTEL
E. 60TH-ST. (MIDWAY) AND BLACKSTONE-AV.

Fireproof, safe, and luxurious. Offers the accommodations of three rooms in one, consisting of living room with cabinet wall bed, kitchenette, screened sleeping porch with awning, and bath.

Furnished, by the day, including linen and kitchen utensils, $3; month, $50 and $55; unfurnished, $35 and $37.50.

Japanese Tea Garden will open May 15th.

HOTEL HAYES AND ANNEX. FAMILY HOTEL. WOODLAWN. ONE BLOCK FROM ELEVATED STATION, JACKSON PK. EXPRESS. CONVENIENT TO ILLINOIS CENTRAL. NICELY FURNISHED ROOMS, WITH OR WITHOUT PRIVATE BATH; RATES $1.50 TO $2.50 PER DAY; $8 TO $14 PER WK.; DOUBLE, $15 TO $19 PER WEEK; AMERICAN PLAN. PHONE HYDE PARK 4400. 64TH AND UNIVERSITY-AV.

KENWOOD HOTEL. 47th and Kenwood. Ph. Oakland 1600. 1, 2, 3, 4 ROOM apartments; $55 per month up; first class hotel service with all the comforts of home, with none of the inconveniences or servant problems to solve. Cafe in the building. Finest and most exclusive residential hotel in the city. Good transportation.

ST. REGIS HOTEL
516 N. CLARK-ST., COR. GRAND-AV.
Four minutes' walk downtown. 150 large outside rooms. Strictly modern. Everything new. RATES: $1.00 TO $2.50 PER DAY. $5.00 TO $12.00 PER WEEK. Most Satisfactory Accommodations in City.

THE ARCOLA—5500 LAKE PARK-AV. Caters only to people who desire a home where they are assured the associations are the best. Single rooms and suites with lavatories, large bathrooms; close to lake and bathing beach; tennis court, lawn, large porch, homelike surroundings, American plan $8 to $12 weekly. Excellent table and service. I. C. and electric transportation. In looking for a permanent home or visiting the city for a week or longer, investigate the Arcola.

COLONIAL HOTEL, 6325 KENWOOD-AV. MIDWAY 1626. HIGH CLASS FAMily hotel; Amer. plan; one blk. from "I. C."; close elevated, surf. lines; all rooms light; large porch and lawns. Weekly rates: Single, $8 up; double, $15 up. Near Jackson Pk., golf links and bathing beach.

HOTEL GRASMERE. European. 4621 Sheridan-rd. Ravenswood 3701. MOST EXCLUSIVE hotel on North Shore; just completed; every room with bath; single or en suite, with private porches; large, beautiful sun parlor; Wilson-av. sta. N. W. Elev., 18 min. to Loop; 2 blocks from lake.

EASTWOOD HOTEL. 4644 Sheridan-rd. Edgewater 3197. 2 & 3 ROOM SUITES, private bath and porches. $12.50 per week. Single rooms, $4.50 to $8.00. One block to bathing beaches; 15 minutes to loop; Wilson express elevated.

THE ST. PAUL APARTMENT HOTEL, 562 Oakwood-blvd. Douglas 5736. Two and three room furnished or unfurnished apartments; private baths; maid service free; excellent cafe. Elevator. Kenwood L.

THE CARLETON, [European], 5642 Kenmore. Sunnyside 5873. MOST IDEAL LOCATION on the north shore; one block to lake; rms. single or en suite; priv. bath and porch; Edge. "L" express sta.

THE GREYSTONE, 5338 Blackstone-av. Hyde Park 1127. SPACIOUS OUTSIDE rooms with lav., priv. bath; near lake, golf links; I. C. exp., surf. SUPERIOR TABLE. American plan; single $8-15; double $16-25.

NEW AND THOROUGHLY modern; finest loc. in city; 1½ blks. w. from "Chgo. Beach"; excel. cuisine; reas. rates. SOUTH SHORE HOTEL, 1454-64 Hyde Park-blvd., formerly 51st-st. American plan.

WARNER HOTEL ANNEX. SPECIAL WEEKLY SUMMER RATES. [Room with private bath] Single, $6 and $7. Double, $7 and $8. Suites, 2 and 3 rooms, $8 and $12.50. 33d and Cottage Grove.

BRADFORD HOTEL. Michigan-blvd. at 30th-st. Douglas 6691. 200 WELL FURN. outside rms. for permanent or transient guests; bath, phone in every room; $3 per wk. and up. Under new management.

HOTEL LA STRAIN, 3835 ELLIS-AV.—American plan; single, $8 to $15 weekly; double, $14 and up; special family rates. Best home cuisine. European plan, $1 per day. Attractive weekly and monthly rates. Convenient transportation, I. C. and surface 1 blk. J. O'DONNELL, Prop. Tel. Douglas 7100.

SHERIDAN PARK HOTEL. 4631 N. Racine-av. Edgewater 2721. A COMFORTABLE home for business people; 1½ blocks to Wilson "L"; 3 minutes to lake. Excellent table. Single, $8 up; dbl., $16.

HOTEL PLYMOUTH. Phone Edgewater 9200-1-2-3-4. NORTH SIDE'S NEWest modern hotel; 185 outside rooms, single, 2-3-4 room suites; Broadway and Leland, 1 square north Wilson "L" station.

HOTEL BERKELEY. 1011 E. 41ST-PL. OAKLAND 2026. OUTSIDE RMS., SINgle or en suite, overlook. lake; run. water. Amer. plan $8-$12 per week; phones; half block to Kenwood L.

"THE LYNDEN," 5430 CORNELL-AV.—Hyde Park's newest family hotel. Exquisitely furn.; spacious outside rooms, suites, lav., priv. baths; Jap. serv.; nr. lake, park, tennis, golf, I. C. exp. Cater to desir. couples. H. P. 606.

HOLLAND HOTEL. 53d and Lake Park-av. American plan. Single, $8 per week and up; 2, $16 up. Phone in rooms; ¼ block I. C. Tel. Midway 2612.

THE TUDOR—AN IDEAL SUMMER HOTEL. Near beach and park; elevator service; all outside, airy rooms; excellent cuisine. Phone Superior 4759. Cor. Cass and Erie-sts.

NORTH SHORE HOTEL. Tel. Edgewater 7518. Broadway & Sunnyside. UP TO DATE FAMily hotel, 2 min. from Wils.-av. N. W. L sta.

BELVOIR HOTEL, 1035 E. 47TH-ST. — IN the heart of "Beautiful Kenwood," newly decorated rms. with running water and phone; very best table. Car at door. Oakland 1051.

HOTEL ALEXANDRIA—Corner Rush and Ohio-sts.; walking distance. Room with private bath; $1.25 to $2. Popular priced restaurant. Tel. Superior 5544.

NORTH SHORE HOTEL. Tel. Edgewater 7518. Broadway & Sunnyside. UP TO DATE FAMily hotel; 2 min. from Wils.-av. N. W. L sta.

LINCOLN APTS., 1650 LUNT, ROGERS PK.—Fully equipped hskpg. suits, roller bed under built-in bkcase; clean linen, el. lt., maid service; $37.50; single rm., bath, $17-$21.

GREENLEAF-AV., 1427—IDEAL SUMMER location; 2 room suites, priv. baths; 2 blks. L, beach, tennis court. Rogers Pk. 544.

READSBOROUGH HOTEL—Rooms, single or en suite; priv. bath; cafe a la carte; 1 blk. Wilson exp. 4606 N. Racine.

DREXEL ARMS HOTEL — 200 RMS., $1 UP. Finest location on South Side boulevards. Drexel-blvd., Oakwood-blvd., Cottage Grove.

THE BREWSTER, 500 Diversey-blvd. 1 TO 4 RM. SUITES, with bath; maid service. Wellington 7133.

CALVERT HOTEL. PH. CALUMET 5460. Cor. E. 18th-st. and S. Wabash-av. New, modern; 75c up daily; $3.50 up weekly.

ASTOR, 1216, E. OF STATE, N. OF DIVISION. BACHELORS OR FAMILIES. 1, 2, or 3 rm. apts. Baths. European.

HOTEL WARNER, 33D AND COTTAGE Grove; 300 outside rooms with bath; excellent cafe; rates reasonable. Doug. 673.

HOTELS.

HOTEL DEL PRADO

THIS IS YOUR HOME.
The Hotel where the Guest is the Boss.
A Home that combines pleasing service with genuine hospitality, a feature not purchasable and never forgotten.
RIGHT NOW is the time to select your accommodation for spring moving—you have 450 rooms to choose from. Very reasonable rates on the American plan.
If your stay in Chicago is only for a day or a week you should live with us on the Midway Boulevard and Jackson Park—Illinois Central express trains to our door.
Large, airy, quiet rooms and choice table in our dining room awaits you.
Telephone Hyde Park 2410, or come right to your HOME where you will be WELCOMED.
H. H. McLEAN, Manager.

ROSALIE INN, 57TH AND HARPER-AV.—American plan; well known for its table; one block to Field's Museum and I. C. sta.; 12 minutes to city; $8 a week up. Midway 5819.

BOARD AND LODGING—SUBURBAN.

YORK MANOR, ELMHURST, ILL. Private Hotel. Elmh. 201 J. A SUITABLE HOME for people of refinem't. Spec. hygienic diet if desired. Conv. sta., golf.

BOARD WANTED.

BOARD—GOOD HOME WANTED FOR A healthy baby boy, 2 mo. old; refined American family; pay for good care. Address D 333, Tribune.

BOARD AND ROOM WANTED—BY BACHelor, near Broadway, between Belmont and Sheridan-rd. References given. Address E 454, Tribune.

ROOMMATES.

TO RENT—YOUNG LADY IS ANXIOUS TO share 4 room apt. with companionable girl of advanced thought; $1.50. Address O 224, Tribune.

LADY WILL SHARE APT. OR RENT RM. to lady emp.; nr. 58th L. Tel. Engle 692.

TO RENT—HOUSES—SOUTH.

EAST 34TH STREET,
Choice Residence Block.
Between Groveland and Woodland Parks. ILLINOIS CENTRAL TRANSPORTATION.
Strictly modern homes at reasonable rentals. Finished in different hardwoods throughout. Local office at 524. Open afternoons.
F. A. HAMILTON, Phone Central 584. 7 W. Madison-st.

TO RENT—3568 GRAND-BLVD., BEAUTIful residence, detached, on 30 foot lot; 12 large, light rooms; hardwood floors; electric light; rent reas. HOBBS & GRUBB, 105 E. 31st-st.

TO RENT—ROOMING HOUSE; FINEST LOcation on S. S.; steam heat; hot and cold water in every room; 354-6 E. 24th-st. Adams, Carson & Co., 30 N. La Salle-st. Franklin 736.

TO RENT — 4133-4135 DREXEL-BLVD., steam heat, modern stone front houses, 10 rooms each, $65-$75. H. O. STONE & CO., Agts., 76 W. Monroe-st.

TO RENT—2119 CALUMET-AV., 3 STY. AND base.; large; overlooking the lake; hot water heat; deep 50 ft. lot; repairs as desired. J. H. VAN VLISSINGEN & CO., 39 S. La Salle.

TO RENT—3660 MICHIGAN-AV., 9 ROOMS, newly decorated; furnace heat; large yard; barn; high class neighborhood. ALEX. FRIEND & CO., 29 S. La Salle-st.

TO RENT—2949 MICHIGAN-AV., 26 ROOM building; old established rooming and boarding house; garage. Calumet 2578.

TO RENT—4408 LAKE PARK-AV., 1 BLOCK to lake; 3 car lines; 10 r. house; new decorations; high grade bldg. and locality; $45.

TO RENT—7237 EUCLID-AV., 9 ROOM modern brick house. FRANK I. BENNETT. 7050 Euclid-av. Tel. Midway 1337.

TO RENT—624 E. 35TH-ST., 12 ROOM HOUSE near lake, $40; furnace, good rooming dist. HALLGREN, 3315 Cottage Grove-av.

TO RENT—1357 E. 53D, 14 ROOMS; H. W. H. elec. light; large yard; A1 condition; $85. DUFF & MASSEY, 8 S. Dearborn-st.

TO RENT—4465 GREENWOOD-AV., 10 RMS., steam heat and hot water supplied; I. C., "L" and surface lines; $52.50.

TO RENT—10 ROOM DETACHED HOUSE. Apply premises, 7126 Harvard-av., or phone BARBEE, Wentworth 687.

TO RENT—5715 UNION-AV., NICE 8 ROOM house; 4 bedrooms; good condition; $20. See ROBINSON, 1008, 133 W. Wash.-st. Main 1763.

TO RENT—414 E. 40TH, E. OF GRAND, 13 rms., $45. Dr. Smedley, 3730 Ellis. Doug. 6471.

TO RENT—HOUSES—NORTH.

TO RENT — 513 WELLINGTON-AV., 10 large room brick and stone residence on 40 foot lot; choice hardwoods; hot water heat; 2 bathrooms; 3 additional washstands and toilet; make offer. H. AMES, Conway Bldg. Phone Franklin 4630.

TO RENT—8 ROOM RESIDENCE; FURN. heat; Ravenswood; good neighborhood; 2 blks. west Robey-st. "L" sta. 2134 Leland-av.

BOARD—BY YOUNG GERMAN-JEWISH couple, best, south of 47th. Oakland 2049.

TO RENT—8 RM. HOUSE; 4 BLKS. LAKE, 2 blks. "L" stat. R. P. 4334.

TO RENT—HOUSES—NORTHWEST.

TO RENT—BEAUTIFUL HOUSES, 8 TO 9 rooms; fine location; Irving Park. Delightful shady lawn and shrubbery; $35 to $40. R. T. RACE, Irving Park and Kedvale-av.

TO RENT—9 RM. HOUSE AT 415 N. TRIPP-av., Irving Park. Tel. Ravenswood 5084.

TO RENT—HOUSES—WEST.

TO RENT—1056 W. MONROE, 10 ROOM DEtached house, new hot water heating system, 2 bathrooms; rent $35; also furniture for sale. Call or ph. West 1782.

TO RENT—COR. BRICK HOUSE, $25 9 r., stove heat. 2300 Fulton-st. Main 4162. GEO. S. EDDY, 30 N. La Salle.

TO RENT—2203 CAMPBELL-PK., FINE 9 R. house, reasonable; hardwood floors throughout, hot water heat.

TO RENT—HOUSES—SUBURBAN.

TO RENT—FINE 9 RM. HOUSE, 1 ACRE garden and poultry ranch in town nr. city; I. C. R. R.; ideal home; only $15 per month. WILLIAMS, MONIGER AND COMPANY, 35 S. Dearborn-st., Suite 300. Ph. Cent. 6056.

TO RENT—9 ROOM HOUSE IN HIGHLAND Park; modern; beautifully decorated throughout; large grounds; 2 blocks from depot; $60 per month. S. A. ST. PETER. Phones 178 and 442 Highland Park.

TO RENT—IN WESTERN SPRINGS, A SUBurb 15 miles from Chicago, on Burlington, a 10 room house, modern in every way. Phone Randolph 2836 or Western Springs 306.

TO RENT—HOUSE, 726 11TH-ST., WILmette; convenient, comfortable, solid oak finish and floors, gas and electric light, garage, garden. G. B. HERENDEN, Wilmette.

TO RENT—ONE 5 ROOM FLAT, 2 COTtages, at Hubbard Woods. C. T. NORTHROP. Phone Winnetka 454.

TO RENT—COUNTRY HEALTH, 30 MIN. TO loop; 7 r. house, $27.50; 6 r. bung., $30; 5 r. apt., heat, gas, gard., $25. Tel. Edison Pk. 1576.

TO RENT—FURNISHED HOUSES.

TO RENT—FURN. HOUSE, EVANSTON, 1 blk. from lake, overlooking University campus, 8 rooms, modern porches; lawn and garden; $100, or $80 if owner reserves 1 bedroom; will rent from 2 to 4 months, beginning June. 2046 Sheridan-rd. Tel. 2617.

TO RENT—FURNISHED, SHERIDAN-RD. residence, 15 rooms, three baths; unsurpassingly located; large grounds, beautifully improved, running to Lake Michigan; 14 miles; $2,500 for summer season. Address C 150, Tribune.

TO RENT—FURNISHED 10 ROOM HOUSE, from May 1st, for summer, with option for longer time; South Side, near bathing beach, I. C. R. R. elevated, and car line within two blocks. L. HILLER, 5842 Lake Park-av., Chicago. Phone Oakland 5831.

TO RENT—FURNISHED FOR THE SUMmer, 10 room house, 2 baths; screened porch; large yard and garage; near I. C., lake, and parks. Phone Midway 1068 or address A S 449, Tribune.

TO RENT—BEAUTIFUL FURN. 12 ROOM house in Kenwood; large yard and garage; immediate possession to right party. Ph. Oak. 4840.

TO RENT—FURNISHED HOUSES FOR THE summer; North Shore, Wheaton, Lake Geneva, $125 to $700 per mo. MRS. E. G. TRACY, 35 N. Dearborn-st.

TO RENT—6 ROOM HOUSE, FURNISHED or unfurnished; desirable; reas.; see it evenings. 6951 Michigan-av.

TO RENT—FURNISHED HOUSE, WINNETka; attractive place; 6 bedrooms, 3 baths; long term; nr. lake. Tel. 1026 Winnetka.

TO RENT—FURN. HOUSE, FOR 6 BACHelors, Highland Park, Ill. Address C 400, Tribune.

TO RENT—EVANSTON, WELL FURNISHED houses near lake; prices $65 to $400 per month. J. L. FLOYD, 35 N. Dearborn-st.

TO RENT—9 R. HOUSE, 3 BATHS; WILL rent all or part. Ph. Blackstone 64.

WANTED—TO RENT—HOUSES.

WANTED—TO RENT—SMALL FURNISHed detached home for six months, with nice yard; must be located south of 51st-st. and east of Cottage Grove-av. Family of two; possession wanted immediately. Address E 260, Tribune.

WANTED—TO RENT—FAMILY 3 ADULTS desires furnished house within easy distance of city, preferably near lake and where golf and tennis are available; state full particulars. Address C 243, Tribune.

TO RENT—SUMMER RESORTS.

TO RENT—SUMMER COTTAGES IN SOUTH Haven, Mich., on South Shore, overlooking the lake; very nice 6 room cottage, bath, electric light, a fine bathing beach, a delightful place to spend the summer; $150 season. Also 4 room cottage, $100 season, and others along the South Shore at reasonable prices. JAMES ADAMS & CO., 69 W. Washington-st.

TO RENT—LAKE BEULAH; NEWLY FURnished cottages, 3 to 5 rooms and porches; running water, health giving springs, boats, good beach, finely wooded, with or without garage; $125 to $135 for the season. 813 Goldsmith Bldg., Milwaukee.

TO RENT—8 RM. COTTAGE, TWIN LAKES, Wis.; large porches; garage; garden; boats; fishing. Address B 75, Tribune.

TO RENT— FURNISHED COTTAGES AT Cedar Lake. 317 Rush-st.

TO RENT—SUMMER RESORTS.

TO RENT—ATTRACTIVE MODERN furnished house on Lake [illegible] from r. r. station; large living room, 9 rooms, 2 bathrooms; running water, electric plant, 2 large porches and garage [illegible] for season. GEORGE P. [illegible] Sup. 193.

TO RENT—AT MANITOU, COLO., ONE of the finest residences in the [illegible] station. For private use only. [illegible] 15 rooms and large sleeping porch [illegible] lawns, vegetable and flower garden [illegible] J. H. Lundstrom, Colorado Springs, Colo.

WANTED—AT SUMMER RESORTS.

WANTED—TO RENT—A FURNISHED MODern cottage in the North for a season [illegible] CHESTER W. RICHARDS [illegible]

TO RENT—FLATS—SOUTH.

TO RENT—
5631 S. Michigan-av., 4 rooms and sun parlor …
910 E. 57th-st., 4 rooms, 1st; …
5929 Michigan-av., 5 rms., 3d, …
531 E. 36th-st., 5 rms., 1st; steam …
4419-20 Grand-blvd., 7 rooms, sun parlors …
2343 Calumet-av., 7 rooms, steam heat …
4456 Calumet-av., 7 rooms, 1st; …
552 E. 36th-st., 7 rooms, 1st; steam …
2958 Vernon-av., 8 rooms, 3d, steam …
4443 Calumet-av., 9 rooms, 3d; steam …
REGELIN, JENSON & CO., 32 W. Wa…

FIFTIETH PLACE
N. E. Cor. St. Lawrence-av.
Three and Four Rooms.
Large, light rooms, sun parlor or front porch, latest in-a-dor beds. Ready for occupancy. Agent on premises. JAMES G. BARSALOUX, 1501 E. 63d-st. Hyde Park 19 or Drexel [illegible].

BEST IN CITY. MAY RENT FREE. TO RENT—TWO [illegible] room flats, [illegible] 3d, 5332 [illegible] overlooking the lake; 2 blks. south of [illegible] Beach Hotel; [illegible] from 53d-st. [illegible] press. [illegible] modern; [illegible] rent [illegible] furnished [illegible] janitor.

TO RENT—FROM MAY 1ST. Modern 4 to 7 room apts., in Woodlawn, located east of Ill. Cent., between 66th- and 67th-pl.; convenient to I. C. and [illegible] express service; also surface cars, and within 1 blk. of Jackson Park. Price $30 to $57.50 [illegible] Send for our complete list of flats. Office open evenings and Sundays until May [illegible] JAMES G. BARSALOUX, 1501 E. 63d-st. Tel. Hyde Park 19.

TO RENT—NEW, HIGH CLASS, MODERN steam heated five room flats on large lots. Sun parlors and private screened porches. Must be seen to be appreciated. [illegible] between 80th and 81st-sts. Prices very reasonable. Take either Ashland-av., [illegible] or 79th-st. cars to our offices, 80th and [illegible] sts. and 79th and Racine-av.; open daily and Sundays. ROBERT & EMIL HART, 33 W. Washington-st.

TO RENT— S. w. cor 42d and Prairie-av., modern 5 room apts.; will decorate; $35. S. w. cor. 49th and Indiana-av., modern 4 and 5 room apts.; will decorate; $33 and $35. Central 6634. M. H. SPADES, 110 S. Dearborn.

TO RENT—6137-41 DORCHESTER, [illegible] 1st—1409 E. 61st-pl., 1st; 4 and 5 rooms, modern in every respect; 2 blks. to S. S. [illegible] exp., 63d-st. electric, and Jackson Park, [illegible] to Hyde Park High school; $35 to $42.50. JOHN A. CARROLL & BRO., 1533 E. 53d-st. Hyde Park [illegible]

TO RENT—CHOICE MODERN APARTMENTS.
6124 S. Park-av., 4 rooms…
6204 S. Park-av., 4 rooms…
4700 Grand-blvd., 4 and 5 rooms…
355 E. 47th-st., 5 rooms…
1005 E. 55th-st., 3 rooms and alcove…
T. E. WELLS, 160 W. Jackson…

TO RENT— N. W. COR. 44TH-ST. AND ELLIS-AV., 4 and 5 rm. apts., nice light flats; [illegible] $30 to $40. H. F. NORCOTT & CO., 1007 E. 43d-st. Oak. [illegible]

TO RENT—STEAM HEATED FLATS—
3152 Vernon-av., 5 rooms, 2d floor…
3845 State-st., 5 rooms, 2d floor front…
17 to 31 E. 31st-st., newly decorated, modern, 5, 6, and 7 rooms…
W. H. McCLELLAN, 29 E. [illegible]

TO RENT— N. E. COR. OAKWOOD-BLVD. AND ELLIS [illegible] 2 and 3 room apts.; best on South Side; disappearing beds, complete kitchenette, [illegible] porches; $30 and up; "L," I. C. and Cot. Grove trans. Agent on premises. Oakland [illegible]

TO RENT—LIGHT 4 RM. APTS.; STEAM heat, hot and cold water, baths, all conveniences; 5431 Wentworth-av., 2d apt.; [illegible] 5339 Wentworth-av., 2d apt., rear; [illegible] ly decorated. Open for inspection. ADAMS, CARSON & CO., 30 N. La Salle-st. Frank. 736.

TO RENT—N. W. COR. BERKELEY-AV. AND E. 42d-pl.; first class 5 and 7 room apts.; $30-$35; steam heat; pleasant surroundings; finest transportation in city. See them today. CHANDLER, HILDRETH & CO., 56 W. Washington-st. Central 260.

TO RENT— THE KENILWORTH APARTMENTS. 4738 to 4758 St. Lawrence-av. 3 rooms, $28; 4 rooms, $31; 5 rooms, [illegible] Janitor, 4738 St. Lawrence-av. WM. [illegible] JR., 30 N. LA SALLE-ST. TEL. MAIN [illegible]

TO RENT— 2341 Calumet-av.; dandy 7 room apts. for rooming; $40. 2951-53 Vernon-av.; 8 rooms; rooming house; rent $50. REGELIN, JENSON & CO., 32 W. Wash…

TO RENT—BUNGALOW APT., 3 R. LARGE and light; hot water heat; private porches; kitchen cabinet; large yard; convenient [illegible] must be seen to be appreciated; 3 blks. I. C. [illegible] $35; cor. 72d-st. and University-av. Mid. [illegible]

TO RENT — 4031-4033 ELLIS-AV., NEW high grade 6 room apts.; 2 baths, 3 bedrooms; living room 18x20; front and rear porches; block Kenwood L exp.; 10 min. to city; I. C. and surface cars; $45; garage.

TO RENT—4516-18 PRAIRIE-AV.; 7 ROOMS, front and rear porches; large closets; Murphy beds, dressers, sideboards, tables; [illegible] equal to 4 ordinary rooms, half the [illegible] $32.50. Drexel 8627. Open eves.

TO RENT—MOD. 9 ROOM APT., [illegible] Michigan-av.; every room outside light; [illegible] water heat; 3 baths; bldg. has only 2 [illegible] colonial porches; separate entrances; [illegible] offer. H. AMES. Phone Franklin 4630.

TO RENT—4214 GRAND-BLVD., 3 R. APTS. $37.50; 4 rms., $45; each apt. has 3 beds [illegible] and enameled bath, kitchenette, artistically arranged; finely finished; pleasant and convenient. See Janitor.

TO RENT—5842 KENWOOD; BEAUTIFUL [illegible] room apartment; new building; living room with 5 windows; dining room with French doors; new painted walls; indirect lighting; shower.

TO RENT—3 AND 4 RM. APTS.; SUN PARlor, baths, kitchenettes; new; $60-$65; $70-$75; without sun parlors, $42.50-$45 [illegible] in bldg. 42d-pl. and Drexel-blvd.

TO RENT—ATTENTION—FINEST STEAM heated apt. in Englewood; nothing like it; May rent free; rent $31; first come, first served; open; 1015-19 W. Marquette-road [67th-st.].

TO RENT—AUBURN PARK MOD. FLATS, 4 and 5 rooms; very fine. See janitor, 7853 Normal, entrance. Main 4162. GEO. S. EDDY, 30 N. La Salle.

TO RENT—CALL DREXEL 700 FOR LIST of desirable South Side flats nr. Land [illegible] $20 to $200. HOFFMAN & BECKER, [illegible] E. 51st.

TO RENT—S. W. CORNER DORCHESTER and 54th, 1st, $45; 2d, $45 and 3d, $47.50; five rooms; light; private front porches. See Janitor, or phone FRANKLIN 3280.

TO RENT— HYDE PARK APTS. 1022 E. 54th-st., 5 rooms, porch [illegible] WM. KIRK & CO., 404 E. 47th-st. Oak. [illegible]

TO RENT—710 E. 51ST-ST., FACING WASHington Park; very desirable, light, modern 5 room apts.; private porches. See janitor or phone Oakland 8140.

TO RENT—4811 LAKE PARK-AV., BEAUTIful 8 room apartment; all outside light; private garden; best transportation; furnished or unfurnished. See janitor.

TO RENT—N. W. COR. BLACKSTONE-AV. and 61st-st., near Jackson Park; desirable, light, steam heated flats; 3 rooms, $18 with bath, $20. See janitor.

TO RENT—6203 EBERHARDT-AV., 4 R. [illegible] wall bed; will decorate; nr. L sta. MARK LEVY & BRO., 140 S. Dearborn-st.

TO RENT—1020 MICHIGAN-AV., 4, 5, AND 6 rm., modern apartments; reasonable; within walking distance of loop. Inquire janitor.

TO RENT—FOUR, FIVE, AND SIX ROOM apartments; fine view; moderate rental. The JOSEPHINE, Michigan-av., cor. 38th-st.

TO RENT—MODERN 7 ROOM FLAT, 7215 Cornell-av.; cheap rent if party will take care of furnace. Owners, Hyde Park 694.

TO RENT—MOD. 5 RM. FLAT, NEW BLDG. SUN PARLOR, PRIV. PORCH, NR. PARKS. 5433 GREENWOOD. MIDWAY 5519. CLAY.

TO RENT—MOD. 5, 6, AND 7 ROOM APTS., n. e. cor. 66th-st. and Normal-blvd. JOHN C. CARLSON. Tel. Frank. 3296. Went. 600.

TO RENT—7320 STEWART-AV., 7 TO 9 [illegible] adults, 5 rooms, bath, el. lt., h. w. ht. [illegible] first class trans. Phone Stewart 5065.

TO RENT—$20 AND $24—STEAM HEATED 4 and 6 room flats; 1129 E. 55th-st. BENJ. EISINGER, 69 W. Washington…

TO RENT—4104 MICHIGAN-AV., NEW CALifornia apts., 2 rooms, sleeping porch and shower bath; disappearing bed. Ken. [illegible]

TO RENT—BEAUTIFULLY DECORATED 7 r., newly painted; elec. eq. Address W W [illegible] 4230 Grand-blvd.

TO RENT—4 R. MODERN APARTMENT, $17.50 to $22.50; steam ht.; 3 r., [illegible] W. 65th-st.

TO RENT—5432 UNIVERSITY-AV., ATtract. bright 8 rm. flat; excellent loc., near I. C. and parks; blk. to trans.; $37.50.

TO RENT—5649 GREEN-ST., 2 APTS, 5 lt. rms., gray stone bldg., open plumb.; steam ht., $22. Owner on prem. Wentworth [illegible]

TO RENT—6 TO 7 RM. APTS., $12 TO $20, 6515 Kenwood-av., convenient to I. C., L, and surface lines. Phone Midway [illegible]

TO RENT— 4017 Michigan-av., 7 rooms, 3d floor, [illegible] WM. KIRK & CO., 404 E. 47th-st. Oak. [illegible]

TO RENT—4201 LAKE PARK-AV., 6 OUTside rms.; strictly modern; [illegible] newly dec.; $35; 43d-st. cars, I. C., Ken. L.

TO RENT—STRICTLY MODERN 6 ROOMS and bath; cor. flat; suits for doctor; [illegible] 42d-st. cor. Indiana-av. It is a beauty. [illegible]

TO RENT—5341 COTTAGE GROVE-AV., light, modern 4 room flat; reasonable. See janitor or phone Oakland 5140.

TO RENT—6 ROOM FLAT, UNHEATED, 5648 Wabash-av. W. H. WOLLENBAR, 35 S. Dearborn…

TO RENT—7041 YALE-AV., 2D, 7 RMS., FURnace heat; $25.

TO RENT—6 ROOM FLAT; STEAM HEAT; 1804 Wabash-av. Janitor.

TO RENT—3430 INDIANA-AV., 8 LIGHT rooms; steam, electricity, modern…

TO RENT—BLVD. FLAT, N. E. COR. GRAND-blvd. and Ingleside-av.; 7 r. [illegible]

TO RENT—656 61ST-PL., 5-6 ROOM FLATS, steam; sunny; h. w.; $14 to $30.

TO RENT—FLATS—SOUTH.

CORNELL APARTMENTS,
5493 Cornell Ave.
1 and 2 Room Apts.

The most complete building of its kind in city, being absolutely fireproof, each apt. equipped with Murphy brass beds, telephones, large dressing closets, private bathrooms. 1 block to Ill. Cent. R. R., Jackson Park, Golf Courses, and Bathing Beach. Agent on premises to 9:30 p. m. ... to $45.
WM. T. WOODLEY, Main 1633. 6 N. Clark-st.

TO RENT—4 AND 5 LARGE ROOMS. STEAM HEATED SUN PARLORS. SOUTH SHORE APARTMENTS. MOST REASONABLE RENTALS. MAY RENT FREE.
N. E. COR. 73D-ST. AND COLES-AV. BRAND NEW. NOW READY.
... room apartments have 2 baths. ... to I. C., finest suburban service in the world; 24 min. to city; also within 2 blocks of ... lines; 1 block to lake and 2 blocks directly south of South Shore Country Club. NEARLY EVERY APARTMENT OVERLOOKS LAKE. Grandest location in the city. Light, pure air, sunshine, ... living; rooms are exceptionally large; refrigerators, and everything to make life ... gas ranges are ... money can buy; MURPHY IN-A-DOR beds in each apartment, making it equal to ... room; if you come on I. C. get ... tickets; get off at South Shore sta. Midway 7503. AGENT AT BUILDING.

5417-27 UNIVERSITY-AV.
5418-28 Woodlawn-av.
4 and 5 Rooms.

... large, light, and well finished, with private front and rear porches overlooking private lawn; near University of Chicago, Jackson Park, 55th-st. surface and Illinois Central transportation.
JOHN A. CARROLL & BRO., ... E. 53d-st. Tel Hyde Park 440.

TO RENT—FINEST IN CITY.
ELLIS-AV., BETWEEN 47TH AND 48TH. 6 ROOMS, 2 BATHS; 7 ROOMS, 3 BATHS; 9 ROOMS, 3 BATHS. ALL HAVE DINING AND LIVING ROOMS FACING AVENUES. BARGAINS TO CLOSE OUT FEW REMAINING.
AGENT 4701 DREXEL-BLVD. PH. KENWOOD 835.

NEW APARTMENTS
3216-28 Ingleside-av.

4 and 6 room apartments with fine large sun parlors; dining rooms and living rooms ...; all rooms large, light, and airy; nothing finer in Kenwood. Immediate possession. Agent on premises.
Main 1633. WM. T. WOODLEY.

TO RENT—MR. BARGAIN HUNTER—Look at the 4 room flat at 5051 Forestville-av. (regular rental $32.50) and the 5 room flat at ... E. 51st-st. [regular rent $38], then see ... E. Broomell 74 W. Washington-st., or Broomell Brothers, 352 E. 47th-st. for real concessions.

IT WILL PAY YOU TO INVESTIGATE THIS.
TO RENT—BRAND NEW 4 AND 5 ROOMS; LARGE AND LIGHT. N. E. COR. 49TH-ST. AND EVANS-AV. FRONTING PRIVATE PARK; $37.50 UP. THIS MONTH FREE.
Murphy in-a-dor beds, tile baths; extra fine ... and decorations; large gas ranges, ... icing, etc. AGENT THERE.

TO RENT—4200-12 LAKE PARK-AV. Modern, light apartments; 1 block "L" street cars and I. C.

4 rooms	$27.50
5 rooms	30.00
5 rooms	35.00
6 rooms	50.00

... BOND & CO., 109 N. Dearborn. Cen. 4694.

TO RENT—MODERN 5 ROOM APTS. FACING ELLIS PARK. VERY LIGHT. EXCELLENT CONDITION. CONCESSIONS TO DESIRABLE TENANTS. 1 block west of Cottage Grove on 37th-st. ... blocks to I. C., 3 to L. See janitor. 3644-46 Ellis-park. Tel. Douglas 8923.

TO RENT—S. E. COR. DORCHESTER-AV. and ... modern, up to date, 4, 5, and 6 room apts.; ideal location; within 1 blk. S. S. ... service and surface lines; 2 blks. to Jackson Park. Price $35 to $47.50. JAMES G. BARSALOUX, 1501 E. 63d. Ph. H. P. 10.

TO RENT—S. W. COR. 16TH AND WABASH-AV. 4 flats or 18 rooms, separately or together; possession at once; nice little hotel proposition. WHITE & COLEMAN, N. W. cor. Dearborn and Randolph. Phone Ran... 5186.

TO RENT—2, 4, 5, AND 6 ROOM APARTMENTS; some all light corner apartments; steam heat, hot water, elevator service night and day; one blk. from lake and I. C. R. R.; ... to $35 per month. Concession. Apply office, 3100 Groveland-av.

TO RENT—MODERN 6 ROOM STEAM HEATED apartments; nice light rooms; newly decorated. A splendid floor plan. Reasonable rent. 7122-25 S. Chicago-av. JOHN E. COLLINS & CO., 72 W. Washington-st. Cent. 318.

TO RENT—9 AND 10 RM. MODERN APTS. 5149 Grand-blvd.; 2 baths; priv. porches; $65 to $75. These apts. absolutely unequaled for ... location on South Side. Janitor, 3814 Grand-blvd. Phone Main 4031.

TO RENT—9 R. APT.; PORCHES; every convenience. 5356 MICHIGAN-BLVD., Sears Apartments. Main 4162. GEO. S. EDDY, 30 N. La Salle.

TO RENT—A FINE, LARGE, ALL LIGHT corner apartment; elevator service night and day; steam, hot water; overlooking lake; one block to I. C. R. R.; $32.50 per month. 3100 Groveland-av. Apply office.

TO RENT—4 ROOM APT., MODERN, FRONT and rear porches, In-a-Dor bed, newly decorated; near university and L; best flat on the South Side. $37.50 to $40; concession. S. W. cor. Ellis-av. and 63d-st.

TO RENT—1260 flats for $55 and $75; high class building, near I. C., "L" and surface cars; 7 and 8 rms., 1st and 2d floors, 4367 Oakenwald-av. C. R. GLEASON & CO., Agents. 1032 E. 43d-st.

TO RENT—IF YOU WANT A LARGE APT., come and see this—you will want it. 8 large light rooms, 2 baths; large sleeping porch; ... Grand-blvd. Will make concessions. 428 E. 48th-st. Blackstone 2708.

TO RENT—5, 6, 7, AND 8 ROOM APARTMENTS, 5454-60 Greenwood-av.; every modern convenience. Apply CHAS. EATON, 1019 E. 55th-pl.

TO RENT— TO RENT. HYDE PARK-BLVD. APT. ... Kimbark-av., 6 r., cor., 2d .... $42.50. WM. KIRK & CO., 404 E. 47th-st. Oak. 905.

TO RENT—4 ROOM APTS., MODERN; FRT. porches; paneled dining room; nr. Alley L and I. C.; newly decorated; $35 to $40; concession. S. W. Cor. Ingleside-av. and 62d.

TO RENT—4 ROOM APT.; STEAM HEAT; modern; electricity; one block from Washington Park and elevated; $35 per month. Concession given. Phone Drexel 3849 or Doug. 5879.

TO RENT—N. E. COR. CALUMET-AV. AND 46th-st.; very desirable light, modern 6 room apt.; excellent building; reasonable rental. See janitor or phone Oakland 3140.

TO RENT—FREE TILL JUNE. 6 ROOM modern flat; 2 baths; large parlor; front and rear porches; best transportation; second floor. Phone Midway 1586.

TO RENT—IN THE CORNISH, N. W. COR. 26th and Wabash-av.; mod. flats, 4 to 7 rms.; steam heat, hot water, laundry, gas included; $28.50 to $40. Office, 28 E. 23d-st. Cal. 1172.

TO RENT—724-728 E. 50TH-PL., ½ BLK. W. of Cottage Grove; ½ block to Washington Park; 6 rooms, $40; 7 rooms, $42.50; strictly modern; light; large rooms; owner in bldg.

TO RENT—NEW 4 ROOM APT.; KITCHENette, steam, electric, burlaped walls, etc.; arranged for 2 families if wanted; $35 mo. 6311 Vincennes-av.

TO RENT—TWO 7 RM. FLATS; DAYLIGHT throughout; h. w. heat; $35-$37.50. 4323 ... See janitor in basement or phone ...

TO RENT—4519-21 MICHIGAN-AV.; STRICTLY modern 6 and 7 rooms; 2 baths; $60 and $65; immediate possession. HOLTON, SEEGER & CO., 140 S. Dearborn-st.

TO RENT—4 AND 5 ROOMS, $32 AND $35. N. e. cor. 44th-st. and Forrestville-av.; strictly mod. light rooms; steam. AGT. THERE.

TO RENT—4 ROOM APT., 2D FLOOR, 4852 Blackstone; $55; 1 blk. from I. C.; want to lease for 1 yr. Ph. Kenwood 2621.

TO RENT—606 WOODLAND PK. [34TH AND Lake Mich.]; 7 rms.; large, light; 3d; corner; strictly modern; 2 baths; $50. Janitor.

TO RENT—561 E 34TH-PL., NEAR WOODland Park; light 6 room flats; modern conveniences; reasonable. See janitor.

TO RENT—LIGHT 5 AND 6 RM. FLATS, 7218 Perry-av.; rent $16 and $17; will decorate and ... good trans.

TO RENT—3 AND 4 RM. FLATS, $20 TO $25; steam, hot water, oak floors; nr. I. C.; electric ... LENOX, 3537 Cottage Grove-av.

TO RENT—4410-12 CALUMET-AV., 1ST AND ... flats, 6 rooms; one block to L; $37.50-$40. ... SHIRE & SHOTWELL, 4304 Cottage Gr.

TO RENT—3-4 RMS., NR. I. C., L, JACKSON Park, steam, hot water, $15 to $18. BYRON ... HOPKINS & SONS, 1402 E. 63d-st.

TO RENT—5316 WOODLAWN-AV., 2D, IN 3 apt. building, 6 rooms; steam heat, electric ...; fine yard; $50. Phone Midway 3510.

TO RENT—4731 CHAMPLAIN-AV., 8 ROOM flat; modern and desirable; $37.50. ... SHEARER & CO., 4255 Cottage Grove-av.

TO RENT — $20, NEW 2 ROOM APT., PRIvate bath, kitchenette, burlaped walls, steam, ... etc.; by wk. or mo. 3611 Vincennes.

TO RENT—4 ROOM APT.; 3929 VINCENNES-av., cor. Oakwood-blvd. Ph. H. H. WATERMAN, Main 4522, Douglas 83, or see janitor.

TO RENT—3116 INDIANA-AV., ELEGANT ... apt.; steam heat, elec. light; $42.50. HOBBS & GRUBB, 105 E. 31st-st.

TO RENT—4836 INDIANA-AV., 6 ROOMS, all outside; modern; very desirable; $42.50. ... FRIEND & CO., 29 S. La Salle-st.

TO RENT—1919 W. GARFIELD-BLVD., 2D; ... rooms; modern; h. w. h.; $40.

TO RENT—YOU'LL BE SURPRISED, 4 RM. apt. $20; light, mod., clean. 5857 State-st.

TO RENT—AM COMPELLED TO RENT MY ... rm. mod. flat, $24. 4804 St. Lawrence-av.

TO RENT—7 R. 1ST APT. 4985 VINCENNES-... $45. Phone Oakland 6504.

TO RENT—4005 DREXEL, $25-$35, 4 RMS.; ... blvd.; Ken. L ex.; elec. Oakland 4292.

TO RENT — 5041 PRAIRIE-AV., 5 AND 7 ... rms.; rent reas. Arthur Dixon, 425 S. 5th.

TO RENT—6 ROOMS, WITH SUN PARLOR. ... W. Garfield-blvd. Inquire at 1st apt.

TO RENT—HYDE PK., 5214 KIMBARK-AV., ... 7 r., 2 baths, 2 pchs.; strictly high class; $50.

TO RENT—6511 EBERHARDT-AV., 2D, 6 ... electric lights; steam; $33.

TO RENT—2936-8 PRAIRIE-AV., 3 AND 4 R. ... steam, elec.; $25 to $35. Cent. 3455.

TO RENT—FLATS—SOUTH.

1, 2, 3 ROOM APTS.
Drexel Sq. and Cottage Grove-av.
READY FOR OCCUPANCY.

Overlooking Washington Park. New, modern, fireproof building. One room apartment has all the advantages of a four room apartment. Two room apartment has all the advantages of a five room apartment.
These apartments are modern and up to the minute in every respect; large, light sleeping rooms with Murphy In-a-Dor Beds, large dressing closets, bath, kitchenette, etc.; can be seen in the evening.
Agent on premises until 9:30 p. m.
KEIDEL & MORAN, Main 1633. 6 N. Clark-st.

JUST COMPLETED
5511-15 University-av.

BEAUTIFUL HYDE PARK.
MODERN UP TO DATE 5 ROOM APARTMENTS WITH 3 BEDROOMS, INCLOSED SUN PARLORS, PRIVATE SLEEPING PORCHES; ALL ROOMS LARGE AND LIGHT; WALKING DISTANCE TO JACKSON PARK, I. C., AND SURFACE TRANSPORTATION.
READY FOR OCCUPANCY APRIL 20.
SEE AGENT ON PREMISES OR BECKLENBERG, 29 S. La Salle-st. Ph. Rand. 884 or 4652.

TO RENT— —TO RENT
$24 to $30 Per Month.
We have four 4 and 5 room apts. [vacated April 30th] overlooking Washington Park and Drexel-sq. Most beautiful scenery on South Side; steam, excellent janitor service; dec. colors to suit. Do not fail to see MR. ILL, 818 Hyde Park-blvd. [formerly E. 51st-st.] before selecting your flat.
RAY W. SUMME, 69 W. Washington-st.

TO RENT—6417 MARYLAND-AV., 2D. 7 rooms; swell detached building, steam, elec., tile bath. Open. $42.50.
789 E. 42d, corner Evans, top flat, 6 rooms; dandy light; modern; $26.50; steam; oak floors; decorate to suit.
1711 Marquette-blvd., near Ashland, detached new 2-flat, 6 rooms, steam, elec., strictly modern; cut price $32.50.
McMINN. Rand. 6910.

TO RENT—3809 MICHIGAN-AV., 3 apt. bldg., colonial, dandy 5 rooms; hot water, elec., disap. beds; 1st and 3d, cut price, $40-$47.50. Agent there Saturday and Sunday. McMINN. Rand. 6910.

TO RENT—FLATS—NORTH.

TO RENT— TO RENT.
PRATT-BLVD. APARTMENTS.
3-4-5 ROOMS. RENTS $40 TO $65.
3 rooms have In-a-Dor Beds.
Ideal location, ½ block to lake.
3 blocks Loyola "L" station.
LARGE SUN PORCHES AND PARLORS.
Strictly high grade.
Newest appointments.
READY FOR OCCUPANCY.
OFFICE OF BLDG., 1120 PRATT-BLVD.

TO RENT—FINE HIGH GRADE 7 ROOM apartment, first floor, in 2 apt. building; residential style; located in exclusive residence district; view of lake; east front; on corner; 50 ft. lot; every room light; sun parlor, 20x8; sleeping porch; living room, 16x25 ft.; 4 bedrooms, 2 13½x16 ft.; 2 baths; janitor service; heated garage; refs. required. 6256 Winthrop-av. Ravenswood 2402.

TO RENT—3 ROOMS, 2 BATHS, 1ST FLOOR apartment; hot water heat. Plenty of sunlight and air. 2 apartment building. Large front porch; rear porch enclosed. $60 per month. Decorate to suit. 463 Briar-pl., between Broadway and the lake. One of the prettiest streets on the North Shore.

TO RENT—7 ROOMS AND BATH, FIRST floor, 479 Deming-pl., corner, all outside rooms; excellent light; good location for physician; have 3 room office suite underneath; rent with office suite, $65; without suite, $50. WM. H. MULHOLLAND & CO., 30 N. La Salle.

TO RENT—ROGERS PARK, NEAR LAKE and L station; strictly modern flats.

4 rooms, front porch, 6931 Lakewood-av.	$33.00
4 rooms, sun parlor, 6890 Sheridan-rd.	42.50
5 rooms, front porch, 6826 Sheridan-rd.	45.00

PUSHECK & CO., 1834 Morse-av.

TO RENT—4 ROOMS, SUN PARLOR, $30. New building; finest high class apts. at lowest rentals on the North Side. Phone Rav. 525 or see agent on premises, 5001 N. Ashland, in Ravenswood. Summerdale Savings Bank, 5206 N. Clark-st.

TO RENT—1702-8 LA SALLE-AV., N. W. corner Eugenie-st., a few very desirable 6, 7, and 8 room apartments; steam heat; elevator service; reasonable rents. WINSTON & COMPANY, 1414 First National Bank Bldg.

TO RENT—4, 5, AND 6 ROOM FLATS, NEAR Lincoln Park and one block north of North-av.; steam heat, hot water; some with FREE electric light; modern; $27, $32, and $45 per month. Apply Renting Office, 1706 Wells-st. Phone Lincoln 5732.

TO RENT— APARTMENT N. e. cor. Wilson and Broadway; 5 rooms; modern in every respect; rent $35. See janitor in Apartment 25, or GORDON STRONG & CO., 209 S. State-st. Harr. 8191.

TO RENT—$25-$30—3 RM. APT. NEAR LAKE and L st.; living rm. 13x20; private rear porches. 4 rm., private screened porches, near lake and L sta.; $35-$40; concessions. W. S. HENNESSEY CO., 7541 N. Ashland-av. Rogers Park 909.

TO RENT—[1 ONLY] 7 R. APT., 3202 SHERidan-rd., overlooking yacht harbor, park, and lake; situation of building and its architectural effect one of most beautiful in country. Apply S. T. CHASE, 414 Monadnock Bldg.

TO RENT—2501 CULLOM-AV., NEW DETACHED 2 FLAT BRICK APARTMENTS, MODERN, 5-6 ROOMS, STEAM; 5 ROOMS, FURNACE; CONCESSIONS; 1 BLOCK WEST OF WESTERN-AV. CARS.

TO RENT—THE "PUEBLO," COR. BELmont and Pine Grove-avs.; very fine 6 rm. corner apt.; all large, light rooms; $60. 5 rm. apt., $45. See janitor. F. J. FADNER, 8 S. Dearborn-st. Cent. 4624.

TO RENT — THE CHATEAU — PRETTIEST place in Chicago. Priv. park, lagoon, aviary, sun parlor; offers in new annex a few 4-6 room subleases. Best managed. No single women. A. FUCHS. 821 Sheridan-rd.

TO RENT—ELEGANT 4 AND 5 ROOM APTS., priv. porch; near Grace-st. L station; n. e. cor. Rokeby and Grace-sts. See janitor on prem. Price $36 to $45. REGELIN, JENSON & CO., 3930 Sheridan-rd.

TO RENT—7 RM. APT., 1 BLK. FROM LINcoln Pk. golf course and bathing beach; rooms all off hall; $50. 2719 Hampden-ct. THEODOR W. BUHMANN, 2634 N. Clark-st.

TO RENT—2635 HAMPDEN-CT., 8 LIGHT rooms; $55; fine surroundings, near Wrightwood-av. and Lincoln Park bathing beach. Phone Lincoln 6937.

TO RENT—WILL SUBLET FINE SHERIdan-rd. apartment, 6 rooms; near lake; best location North Shore; rent low. Address B J 15, Tribune.

457 FULLERTON-PKWY. Exclusive 6 rm. apt.; 2 baths, 2 porches; $60. 1 blk. to Lin. Pk., 15 min. to loop.

TO RENT—BEAUTIFUL LIGHT, AIRY seven room apartments; steam; $37. 1453 Warner-av., near N. Clark-st., Ravenswood.

TO RENT — COR. 4 R. APT. WITH DOOR bed; Belmont and Abbott-ct.; best trans., $38. HARNSTROM, Otis Bldg. Frank. 4198.

TO RENT—MOD. 4 RM. FLAT. FURNACE heat; 1st floor; $22. 2410 Cullom-av., near Western-av.

TO RENT—MODERN 6 ROOM, NR. NORTHwestern L and surface cars; $35. 2741 Seminary-av.

TO RENT—4 R. APT., LARGE OUTSIDE rooms; rear porch; near best bathing beach; only $35. 4255 Broadway.

TO RENT—NEW 3-4 RM. APTS., NR. LAKE and N. W. L exp. sta.; wall beds; $27.50 to $35; concessions. Edgewater 1068.

TO RENT—COR. CLARK AND WELLINGton, 4 room flat, suitable for business; $35. Tel. Wellington 2366.

TO RENT—RAVENSWOOD, NR. "L," 5 RM. steam heated flat, large living rm., only $35. GEO. W. WALKER, 4610 N. Clark.

TO RENT—$32.50 TO $42.50, 4 AND 5 RM. modern apts., 625-33 Barry-av. THEODOR W. BUHMANN, 2634 N. Clark-st.

TO RENT—6 RM. COR. APT. STM. HEAT. $35; 1 blk. from Linc. Pk. 2460 N. Clark-st. THEODOR W. BUHMANN, 2634 N. Clark-st.

TO RENT — STRICTLY MODERN, 4 RMS. in "The Adelaid," only $30. 2956 N. Clark. Wellington 2866.

TO RENT — 3 TO 6 ROOMS, $25 TO $35; strictly modern, near Lincoln Park and Clark-st. car. 432 Belden-av. Tel. Lincoln 7990.

TO RENT—6 RM., 1ST FLOOR; FURN. heat; $24; Belmont exp. station. SONTAG BROS., 3204 N. Clark-st. Lake View 643.

TO RENT — 4 R. MODERN APT., ALMOST new, near park; walking distance. 1546 N. La Salle; $35. FLENTYE. 1542 N. La Salle.

TO RENT—7607-9 SHERIDAN-RD., NEW, HIGH GRADE 6 RM. APTS.; 2 BATHS; OVERLOOKING LAKE. PHONE CENT. 2647.

TO RENT—6635 GREENVIEW-AV., ROGERS Park, 6 rooms, sun parlor, sleeping porch; st. heat; $45; conv. to "L," surface, steam.

TO RENT—5700 WINTHROP-AV., COR. apt., 8 rms., 4 bedrooms, steam, $60. Edge. 5877.

TO RENT—ELEGANT LOCATION, NEAR LAKE, BLK. S. OF MONTROSE; one 6, one cor. 6 apt.; cor. Clarendon, 751 Pensacola.

TO RENT—LARGE, LIGHT, MOD. 5 R. porch apts. 1255 Elmdale, cor. Lakewood. Thorndale L sta.

TO RENT—535 BRIAR-PL., ELEGANT 3 RM. apt. with sun parlor; new bldg. A. J. ROSS, 1104 Monadnock Bldg. Harr. 2774.

TO RENT—OVERLOOKING LAKE, FINE beach. 922 Argyle, 6 modern rooms, 2 baths and shower; owner on premises; concession.

TO RENT—8 ROOM MODERN APT., $28. 4449 N. Troy-st.

TO RENT—710 DEWEY-PL., NICE AIRY 6 rooms and bath, good trans.; $28.

TO RENT—5 AND 6 ROOM STEAM HEATED apt. 523 Center-st.

TO RENT—1501 HOLLYWOOD, 6 RM. APT.; modern; H. W. heat; $37.50; L and surface.

TO RENT—MODERN 6 ROOM FLAT; $21; conv. "L" and surface; 3312 Herndon-st.

TO RENT—5 ROOM COR. APT., MOD.; HOT water; $37.50. 2035 Eastwood-av. Rav. 3768.

TO RENT—13 E. CHESTNUT—MODERN 4 room apts.; walking distance. Cent. 1803.

TO RENT—3 RM. STEAM HEATED MOD. apt.; elevator service. 56 E. Chicago-av.

TO RENT—1637 N. LA SALLE 6 R. HEAT. hot water; janitor; $32. Cent. 7787.

TO RENT—MODERN 6 RM. 2D FLOOR APT. near Sheridan-rd. L ex. sta. Tel. L. V. 4809.

TO RENT—HIGH CLASS 7 R. FLAT. 849 Sheridan-rd. 2 baths, priv. porch; $65.

TO RENT—4900 MAGNOLIA; EQUAL TO 5 rooms; cheapest in city; $35.

TO RENT—FLATS—NORTH.

Why not rent from an office which has the comfort of the tenant at heart?

This office does not consider its duty ends with the signing of lease. Its corps of mechanics are ready to respond to all reasonable calls of tenants. Heat is given whenever needed.

5 and 6 room apts. in high class bldg., choice neighborhood and convenient to park and Lake Mich., $42.50 and $50. 427 Wrightwood, opposite Christian Science church. Janitor will show.

Cozy 4 room and reception hall 3d floor, $37.50. 949 Galt-av., near Sheridan-road.

Choice 4 room corner apt., 3d floor, $32.50. 4850 Winthrop-av.

2, 3, and 4 room apts., with kitchenettes, wall beds, etc., new bldg., $26 to $32.50. 1067 Dakin-st., cor. Seminary-av., one block from Sheridan-rd. L sta. Janitor will show.
WILLIAMS & CO., 326 River-st. C. 2100.

ST. REGIS APARTMENTS.
N. E. Cor. Wilson-av. and Dover-st.

3, 4, AND 6 ROOM APARTMENTS. TRANSPORTATION NEAR WILSON-AV. STATION N. W. "L" AND FOUR SURFACE LINES; NEW BUILDING JUST COMPLETED; MANY NEW AND NOVEL CONVENIENCES; MURPHY BEDS, DRESSERS, WASH TRAYS IN KITCHENS; EVERY APARTMENT BRIGHT AS DAY; BEAUTIFUL LOCATION. OPEN FOR INSPECTION. OWNER ON PREMISES DAILY.

4 and 5 ROOMS.
NEW BLACKSTONE APTS.,

4615-33 N. ROBEY-ST.
Best value for the money on the North Side; private front and rear porches, cabinet gas ranges, etc.; everything new and modern; transportation the best; one minute to N. W. L station.
Agent on Premises. KEIDEL & MORAN, Main 1633. 6 N. Clark-st.

NEW BUILDING
813 to 831, Waveland-av.

READY NOW.
5 rooms, per month, $45-$50.
4 rooms, per month, $35-$37.50.
Will decorate to suit tenant.
N. W. L to Addison or Grace-st. station, or Broadway and Halsted surface cars to Waveland-av. Agent on premises.
D. A. MATTESON & CO., 127 N. Dearborn-st. Phone Central 3600.

Beautiful 5 Room Apts.

3161-3 PINE GROVE-AV. South of Belmont-av., 1 block to lake.
Paneled French dining rooms, dining porch, kitchen porch, front porch; exceptionally large living rooms, with built-in bookcases and fireplaces; beautifully decorated; private garages; steam heat, electric lights, gasoline tanks; near 3 surface lines and N. W. "L." Agent on premises.

TO RENT— MODERN APARTMENTS. NEAR WILSON-AV. EXPRESS.

4408 Magnolia-av., 3d, 5 rms., sun parlor	$52.50
4416 Magnolia-av., 1st, 5 rms.	42.50
4422 Magnolia-av., 1st and 2d, 4 rms.	37.50
1250 Montrose-av., 1st, 5 rms., sun parlor	42.50
1207 Sunnyside, 1st, 5 rms., sun parlor	50.00
4450 Malden-st., 1st, 5 rms.	52.50
4438 Malden-st., 1st, 5 rms.	55.00

W. PICKEL, 4400 Malden-av. Ravenswood 4793.

TO RENT—3651-3653 PINE GROVE-AV., Near Waveland-av., $75 and $80. New building, ready for occupancy. 6 rooms, 2 baths, sun parlors and porches. ONE BLOCK FROM LAKE MICHIGAN. All modern conveniences. STRASSHEIM & CO., 2805 N. CLARK-ST. Tel. Lake View 321-1636.

TO RENT—N. W. CORNER ARDMORE AND Winthrop, near Edgewater station N. W. L. 7 rooms, third, 2 baths; private screened sleeping porch; all outside light rooms; $57.50. 4 rooms, 25 ft. front porch, second; $35. Also 4 rooms, 1st, $30. See janitor or phone Franklin 329.

TO RENT—TWO 5 AND ONE 6 ROOM APTS. 516-522 Wrightwood-av., east of Clark-st.; rents $45, $55, $60. Inquire of janitor. ALSO One 7 room apartment, No. 2632 Lake View-av., across from Lincoln Park, $75. Inquire of janitor.

TO RENT—WILL SUBLEASE AT A GREAT sacrifice my beautiful 11 rm. Edgewater apt. overlooking lake; 6 bedrooms, 3 baths, shower, etc.; sun parlor; mechanical refrigeration, etc.; exclusive neighborhood; highest class bldg.; shown only by appointment; rent $150. C. N. WOLF, 3266 N. Clark. Graceland 3476.

TO RENT—1457 CATALPA-AV., HANDSOME 5 rooms, large private porches, strictly modern; best flat in city for the money; 1 blk. from Clark-st., conv. to Edgewater L sta.; will decorate to suit; open for inspection. Call Sunnyside 3555.

TO RENT—APARTMENTS, GEORGIAN-CT. Apt. Bldg., overlooking Lincoln Park, near North-av., 1710-1738 La Salle-av.; 5 rooms; modern; newly decorated; from May 1st; ELECTRIC LIGHT FREE; $47.50 to $50. Apply Renting Office, 1706 Wells-st. Phone Lincoln 5732.

TO RENT—$40 NET, 5 ROOM MOD. APT., priv. front and rear porches; large yard; 929 Edgecomb-pl., 1 blk. north, ½ blk. east of Sheridan ex. sta. N. W. L; a beautiful place at a big discount; regular price $47.50. Phone Monticello 2134.

TO RENT—448-450 Wrightwood-av. Very desirable 3d floor seven room apartment; two bathrooms; decorate to suit; one-half block to LINCOLN PARK. Rent $75 per month. Call at building or phone MR. HANLEY, Franklin 385.

TO RENT—931 AIRDRIE-PL., 2D FLOOR, 6 room modern apt.; every room large, light, and airy; front and rear private porches; near Broadway surface line; 2 blks. Sheridan-rd. L sta., 15 min. to loop; reduced to $50.

TO RENT—ROGERS PARK—EXCELLENT 4 room apartment; steam heat; near lake and L; front and rear porches; 6709-11 Lakewood-av.; rent $35-$37.50. See janitor or phone Graceland 5612.

TO RENT—HIGH GRADE APARTMENT IN strictly modern, fireproof two apartment building; seven large rooms; high class finish; two baths; sun parlor; breakfast porch; ideal location; $125. 4629 Dover-st. FORCH.

TO RENT—4931 SHERIDAN-RD., CORNER apts.; southern exposure; 6-7 rms.; spacious sun parlors; 2 baths; showers; ballroom. W. S. HENNESSEY & CO., 1115 Argyle-st., at L sta. Edge. 1068.

TO RENT—IN THE WILSON APTS., DESIRable 4 room flats; large, light, and airy rooms, screened sun porch; best trans.; owner or janitor on premises; $30 up; 2204 Wilson-av.

TO RENT—907 SCHOOL-ST., 5 RMS., 2D, $33.50; large, light rms.; stm., elec., tile bath; newly decorated; excellent transportation. C. N. WOLF, 3266 N. Clark-st. Graceland 3476.

TO RENT— 816 MONTROSE-AV. ORDWAY APARTMENTS. 4 room apts., 1 block from lake; all outside rooms; porches; good trans. Phone Edge. 4534.

TO RENT—3521 ROKEBY-ST., 6 RMS., $35. All light rms.; porch, elec., modern; good neighborhood; fine transportation. C. N. WOLF, 3266 N. Clark-st. Graceland 3476.

TO RENT—1224 NORTH SHORE-AV., NEAR Sheridan-rd. and lake, finest 6 room apt. in Rogers Park; 2 baths; sun parlor; $75. Phone Rogers Park 1107.

TO RENT—FLATS—NORTHWEST.

TO RENT—NEW RACE APTS., SURROUNDed by the most beautiful private grounds in Chicago; every condition supreme; late inventions, surrounding groves; lawns, tennis courts, playgrounds; near free swimming pool and N. W. R. R. sta.; 15 min. to loop; 3 to 7 rooms, just completed, all but few rented; more being built to supply demand; rooms arranged to suit; $35 to $40. R. T. Race pays the moving. Kedvale and Irving Pk.-blvd.

TO RENT—HIGH CLASS 4-5 ROOM APARTments in new building; sun parlor; steam heat; overlooking Humboldt Park; all modern conveniences; cor. Potomac and Kedzie-avs.; also one 5 room apartment cor. of Hirsch-st. and Kedzie-av., with sun parlor. Apply C. OGREN, 3216 Potomac-av.

TO RENT—2017 POWELL-AV., NEXT TO corner Milwaukee-av., 2d floor, 6 rooms, will decorate; $22. GORDON STRONG & CO., 209 S. State-st. Har. 8191.

TO RENT—7 RM. 2D FLAT, DAYLIGHT 4 sides, private entrance, back porch; 1 blk. from N. W. R. R. Maplewood sub. sta.; finest trans. in city; $20 mo. 2604 N. Maplewood-av., nr. Diversey.

TO RENT—ELEGANT 7 ROOM APARTMENTS, overlooking HUMBOLDT PARK; furnace heat; rental $32.50, $40, $45, and $51. N. SACRAMENTO-BLVD. PHONE RANDOLPH 1739.

TO RENT—2440 W. NORTH-AV., 3D FLOOR; 6 large, light rooms, $18. GORDON STRONG & CO., 209 S. State-st. Har. 8191.

TO RENT—6 RM. FLAT, MOD. EVERY room light as day; tile bath, new bldg., stove heat. 3953 Armitage-av. Ph. Franklin 786.

TO RENT — SPLENDID 4 ROOMS AND bath; outside rooms; good location, 1 blk. from blvd., nr. car line and elev. 2943 Altgeld-st.

TO RENT—1011 N. LAWYER-AV., 6 ROOM and sun parlor; 2d flat. 4824 N. St. Louis-av., near Kimball L sta.

TO RENT—MODERN 4 R. APMTS.; STEAM janitor service; liberal concessions; near Kedzie L sta. Phone Ravwd. 2981.

TO RENT—6 NEW, LARGE ROOM FLAT; hot water heat; priv. sun porches. 4715 N. Lawndale, nr. Rav. L exten. Irving 1275.

TO RENT—6 ROOMS, 2D APT., STRICTLY modern, enclosed sun parlors and hot water heat; nr. Ravenswood "L." 4919 N. Drake-av.

TO RENT—1011 N. LAYLER-AV., 6 ROOM flat; mod.; hot water heat; $35.

TO RENT—MOD. 6 RM. FLAT, STM. HEAT. 5060 Sunnyside-av. Irving 2769.

TO RENT—4243 N. KEDVALE, 2D—7 SUNNY rms.; bath, furn. ht.; lge. yr. Irving 3416.

TO RENT—6 RMS AND KITCHENETTE; mod; elec lgt, stm; $30. 540 Center-st.

TO RENT—3913 N. KEDZIE-AV.; BEAU., new, mod. flat, 6 r., porches; rent reas.

TO RENT—FLATS—WEST.

TO RENT—THE LA FARGE, 18 N. CAMPbell-av., nr. Madison. 4 light, clean rms.; $12-$14.

TO RENT—AUSTIN—MODERN 6 ROOM 2D flat; hot water heat. 33 N. Mayfield-av.

TO RENT—7 RM. APT.; STM. HT., ELEC. Janitor service. 5154 Jackson-blvd.

TO RENT—8 RMS. 3517 ADAMS-ST., 2D—Steam; electric; $45 mo.

TO RENT—FLATS—WEST.

TO RENT—STEAM HEAT.

2803 Wash.-blvd., 3d fl., 6 rooms	$45.00
3133 Wash.-blvd., 3d fl., 6 rooms	60.00
3137 Wash.-blvd., 3d fl., 6 rooms	60.00
3105 Wash.-blvd., 1st fl., 8 rooms	42.50
3406 Jackson-blvd., 3d fl., 6 rooms, cor.	45.00
15 N. Kedzie-av., 1st fl., 6 rooms	27.00
19 N. Kedzie-av., 1st fl., 6 rooms	25.00
3357 Warren-av., 3d., 7 rooms	50.00
3357 Warren-av., 2d fl., 7 rooms	50.00
3425 Adams-st., 2d fl., 8 rooms	50.00
STOVE HEAT.	
2341 Warren-av., 2d fl., 7 rooms	18.00
2341 Warren-av., 3d fl., 7 rooms	18.00
153 N. Lincoln-st., front, 3d fl., 4 rooms	10.00
3026 Madison-st., 3d fl., 8 rooms	18.00
130 N. Sacramento-blvd., 2d flat, 5 rooms	20.00

Call and get extended list.
JOHN A. STIMSON, 3112 MADISON-ST.

TO RENT—400 S. ASHLAND-BLVD.; MORE cozy and homelike than any other 4 room suites; steam heat, hot water, courteous service; $35. E. WOLTERSDORF & CO., 1601 W. Madison-st.

TO RENT—TWO HIGH CLASS 6 RM. CORner apartments, 5801 Washington-blvd., 2d and 3d floors; all light, large rooms; private sun porches; with or without garage. See janitor or Tel. Austin 27902. ADAMS & ANDERSON.

TO RENT—4 AND 5 ROOM FLATS, NEWLY decorated, steam, elec. light; 3 car lines and elevated. See janitor at 336 Stanley-terrace, or phone Seeley 3292 or Austin 1050.

TO RENT—MODERN 4 ROOM FLATS STM. ht., ranges, iceboxes, janitor service, etc., $28-$30. Garfield "L" to Laramie-av., walk ½ block north. G. M. POSNER, 528 S. Laramie.

TO RENT—BEAU. 5 AND 6 RM. APTS.; Central Pk.-blvd. and Monroe, facing park; sun parlors, porches, 2 baths, 7 closets; vacuum; $60-$65. Ked. 2806.

TO RENT—1455 VAN BUREN-ST., 7 ROOMS, bath and gas; key at office; owner will make concession; $18. JOHN E. TITTMAN & CO., Ogden & Madison.

TO RENT—ELEGANT 5 ROOMS, MODERN; hot water heat; excellent transp., L and surface; $30. 440 Le Claire-av. Austin 9196.

TO RENT—3419 LEXINGTON-ST., TOP flat; 2 flat; fine loc., trans.; 7 rms.; stm. ht.; mod.; $40. Kedzie 2880.

TO RENT—1256 SPRINGFIELD-AV., SEVeral 4-5 rm. modern corner apts.; light and airy. See janitor.

TO RENT—6 LARGE DAYLIGHT ROOMS; sun porches; ½ blk. Garfield Pk.; $50. Janitor. 3313 Park-av. Ph. Garfield 4169.

TO RENT—SPECIAL— 3305 Adams-st. Desirable heated, 6-7 r. $28.50-$32.50. Concessions. Wabash 6672.

TO RENT—2-6 RM. FLATS; STEAM HEAT; janitor service; hot water; rent $30. 518-20 S. Francisco-av.

TO RENT—7 ROOM MOD. FLAT; STEAM heat, elec. light, hot water. Good transportation. 2125 Washington-blvd.

TO RENT—FLATS—SUBURBAN.

TO RENT—FINE 6 ROOM FLAT, $28. 407 N. Humphrey-av., Oak Park.

TO RENT—FURNISHED FLATS.

South Side.

EVERYTHING NEW

New building, new furniture, new features and conveniences never before installed in Chicago flats. All detached outside rooms, fronting street. Each flat has sun parlor, reception hall, 4 closets, dressing room, living room, dining room, kitchen, 2 wall beds, dishwashing sink, automatic lock delivery boxes, and disappearing garbage cans; oil decorations throughout; maid service free; rent $75. See agent on premises, 3972 Ellis-av., or C. R. GLEASON & CO., Agents. Telephone Kenwood 4197.

NEW ST. FRANCIS
3841 GRAND BLVD.

3 room suites, $55 up; brand new, containing combination living room, bedroom, and each has In-a-Dor bed and private large electric lighted porch, bookcases, gas logs, medicine cases, mirror doors, etc.; everything complete for housekeeping; apartments cleaned by vacuum system; every room has fine light and air; MAID SERVICE FREE; 2 blocks to L sta., 12 minutes to loop. Phone Douglas 5891.

TO RENT—HYDE PARK AND KENWOOD. Beautiful summer apartment homes, completely furnished; thoroughly modern in every respect; near the lake, Jackson and Washington Parks, University of Chicago. Call or write for further particulars. JOHN A. CARROLL & BRO., Tel. Hyde Park 440. 1533 E. 53d-st.

TO RENT—4414 GRAND-BLVD., 3 AND 4 rm. furnished apts. Each apt. has 2 beds, tile bath, kitchenette; fine new furniture, rugs, linens, china, etc.; maid service; best location; best bldg. in block; refined neighborhood; quiet, private, homelike; more reasonable than best hotel. See janitor.

TO RENT—NEW CHEVERNY FURNISHED APTS., S. E. COR. GRAND-BLVD. AND 39TH-ST.; MAID SERVICE AND LIGHT FREE; 3 ROOMS, TILE BATH, 2 DISAPPEARING BEDS; $50 TO $75 PER MONTH OR BY THE WEEK. AGENT APT. M.

TO RENT — ALL SIZES OF FURN. APTS. and houses, reasonable prices; owned by private individuals. Chicago Beach Realty Co., 1525 Hyde Park-blvd. [51st-st.], 1 door west of I. C. R. R. Ph. Drexel 4221.

TO RENT—4005 DREXEL, $40-$50; FRONTS blvd.; furn.; 2 or 4 large, lt. rms. with b., k., and dresser; 100 ft. Scientist church; Ken. "L" ex.; ex. trans.; lease 4 mos. or longer. Oakland 4292.

TO RENT — 1506 E. SIXTY-SECOND-ST. 3 and 4 room apts., completely furn.; steam, hot water, laundry, large private porch and kitchen; I. C. and L trans.; near Jackson Pk.; $31 to $33. Also unfurn., $23. Poss. now.

TO RENT—ELEGANTLY NEWLY FURnished 6 room apartment, select neighborhood. Owner wants to keep a room; one-half block from South Side "L"; references exchanged; moderate price. 1110 Masonic Temple.

TO RENT—FURNISHED FLAT, 6 ROOMS, well furnished; nr. Jackson Park, Ill. Cent. and elevated; very reasonable if one room may be retained by head of family. Address E 5.., Tribune.

TO RENT—804 MICHIGAN-AV., FLAT 8, furnished 2 room apartment; home comforts for one or two business men. E. MILLER. Telephone Wabash 4068.

TO RENT—WILL RENT COMPLETELY furnished until September beautiful modern 7 rm. flat, $50; distinctly a bargain; references. 4615 Woodlawn, Flat 2.

TO RENT—4161 DREXEL-BLVD., 3 ROOMS and kitchenette, completely furnished; oriental rugs; tile bath; new building; strictly high class. Apply at office of building.

TO RENT—ATTRACTIVELY FURNISHED 5 room apt. for summer months; best location in Hyde Pk., nr. I. C. and lake bathing beaches. Ph. Rand. 6778.

TO RENT—ELEGANTLY FURNISHED APT. consisting of living room with inner wall bed, dining room, and kitchenette. Inquire MARSHALL, 1401 E. 53d-st.

TO RENT—FURNISHED APARTMENT. For 3 months; four rooms; light, airy; excellent location, transportation. 1347 E. Marquette-rd., Woodlawn. Phone Midway 1996.

TO RENT—4 ROOM FURNISHED APT., NR. Washington Pk., for summer months, to responsible people; piano. Ph. Drexel 5942.

TO RENT—$30; FURNISHED FLAT; 6 RMS.; east front; beautiful neighborhood; good trans. 6950 Union-av. Phone Normal 9291.

TO RENT—3 AND 4 ROOM FURN. APTS., adjoining Jackson Park; steam, elevator; L, surf., and I. C. express; $28 up. 1552 E. 63d.

TO RENT — 525 OAKWOOD-BLVD., WELL FURNISHED 6 ROOMS; FRONT PORCH; REAS.; KEN. L, SURF. 1 BLK. DOUG. 3041.

TO RENT—4848 DORCHESTER-AV., 1ST, 7 large outside rooms, well furn.; best trans. Drexel 7143.

TO RENT—5711 BLACKSTONE-AV., VERY desirable 6 rooms, 2 baths; near Ill. Cent. June 1 to Sept. 1. Hyde Park 809.

TO RENT—BEAUT. 8 RM. OUTSIDE APT., well furn.; lge. porch; overlooking lake; L, I. C.; very reas. 4017 Lake Park-av. Oak. 3132.

TO RENT—MY 4 RM. APT., WELL FURN., all outside; $35; nr. park and 51st L exp. Kenwood 5519.

TO RENT—1360 E. 53D, 2D, BEAUTIFULLY furn., 2 rm. apt., with kitchenette and shower. Ph. Black. 3389.

TO RENT—2 AND 3 RM. SUNNY FURN. apts.; tile bath, kitchen, yard, flowers; mod. 6430 Woodlawn-av. I. C. and L.

TO RENT—5025 FORRESTVILLE-AV., COR. 50th-pl., 4 rm., all outside, facing park; clean; bargain. $35. Drexel 9241.

TO RENT—4 RM. FURN. MOD. BUNGALOW; Windsor Park; 1 blk. I. C., 2 blks. lake. Ph. South Chicago 9096.

TO RENT—1520 MICHIGAN-AV., 6 ROOM attractive modern furn. flat, reasonable; within walking distance of loop; apply janitor.

TO RENT—3872 LAKE PARK-AV., 3 OR 4 room apt., completely furn.; linen, electric light, ice box, pantry, large kitchen; $35.

TO RENT — 4 ROOMS FURNISHED COMplete with piano, $38. 326 E. 59th-st. Normal 1176.

TO RENT—TO OCT. 1ST, WELL FURN. 6 rooms, light, cool; nr. university, park, and lake; I. C. exp.; $55. 6027 Kimbark. See janitor.

TO RENT—4104 MICHIGAN-AV., NEW building, California apartment, 2 rooms and tiled bath, with shower; ready to live; $12.

TO RENT—UNTIL OCT. 1, CHOICE FURnished 6 room apt., 4638 Lake Park-av. STANFORD, Ph. Drexel 7390.

TO RENT—4 ROOMS AND SUN PARLOR, for summer; good trans. 6109 St. Lawrence-av. 2d. Normal 3216.

TO RENT—50TH AND BLACKSTONE-AV., 5 rooms; furn., electric light, steam; 2 blocks I. C. and lake. Phone Oakland 4667.

TO RENT—4807 OAKENWALD-AV., NEWly furn. housekeeping flats; janitor; I. C., L and surf. MR. ANDERSON, Flat 3.

TO RENT—BEAUT. FURN. 7 RM. APT., mod.; owner will keep 1 rm. if desired; reas. "L" and surf. Oak 5327.

TO RENT—INDIANA-AV., 5026—4 RM. MOD. furn. apt.; sun porch. Normal 7055.

TO RENT—ELEGANT 3 RM. APT.; STEAM, elec.; priv. bath. 3625 Grand-blvd.

TO RENT—471 E. 41ST-ST., 1ST; JUNE 1ST to Sept. 1st.; mod. 5 r., furn.; $40; Ken. L.

TO RENT—FROM MAY 15, 6 RM. APT., well furn.; good trans. Midway 6224.

TO RENT—FURN. 2 ROOMS, BATH, AND kitchenette. 4706 Kimbark-av. Oakland 751.

TO RENT—SMALL FLATS, COMPLETE, cool, cheap; near park. 4800 St. Lawrence.

TO RENT—WELL FURN. APT. NR. 73D-st. beach, I. C. Bryn Mawr sta. Midway 5896.

TO RENT—6450 HARPER-AV., 1ST, ATtractive 4 rm. furn. apt.; $30; 1 blk. park.

TO RENT—FURN. COMPLETE. 4 R. FLAT; $6.50; 5, $8.50; fine. 3632 Vincennes-av.

TO RENT—6 RMS., WELL FURN.; RENT reas. 4635 Michigan, 1st apt. Oakland 6400.

TO RENT—4 LARGE LIGHT RM., COR., well furn.; dis. bed, piano. Englewood 7556.

TO RENT—630 WOODLAND PARK. LIGHT airy apt., elec. lights; porch.

TO RENT—1221 E. 53D-ST., BEAU. FURN. 5 r., piano; porches; reas. H. P. 6680.

TO RENT—FURNISHED FLATS.

South Side.

TO RENT—1, 2, 3 ROOM APTS.
DREXEL-SQ. & COTTAGE GROVE-AV.
Ready for Occupancy.
Overlooking Washington Park; new modern fireproof building; one room apartment has all the advantages of a four room apartment; two room apartment has all the advantages of a five room apartment. These apartments are modern and up to the minute in every respect; large, light living rooms with Murphy In-a-Dor beds, large dressing closets, bath, kitchenette, etc.; can be seen in the evening. Agent on premises until 9:30 p. m.
KEIDEL & MORAN, Main 1633. 6 No. Clark-st.

North Side.

TO RENT—NORTH SIDE; MOST LUXURIous and sumptuously furnished apartment. 11 rooms, 3 baths, 6 bedrooms, large sun parlor; overlooking lake; exclusive Edgewater location; all conveniences; mechanical refrigeration; high class new building. Owner leaving town; will lease only to select tenant for 6 or 12 month term. Option to buy as equipped if desired. Rent $200; worth $250. Shown only by appointment. Address B H 459, Tribune.

TO RENT—5 ROOM CORNER APT. WITH sun parlor; newly furnished, including piano player; garage if desired; 2 blocks Sheridan express sta., ½ blk. B'way surface; also 4 and 6 room furnished apts. in same building. Apply office of Chateau, 821 Sheridan-rd.

TO RENT—VERY PRETTILY FURN. AND newly decorated 4 rm. apt. for summer mos. or longer; nothing better on N. Shore; all large outside rms., frt. and rear porches; nr. Loyola exp., surf., beach. 6452 Glenwood-av., 3d. Phone Rogers Park 3353.

TO RENT—WELL FURNISHED 6 ROOM apt. to Oct. 1st; 3 bedrooms; choice location, near Sheridan-rd. exp., L sta.; near lake front and beaches; immediate poss. if desired; open for inspection; bargain at $65 per month. STEVENS, 927 Crescent-pl.

TO RENT—NEWLY FURNISHED 5 ROOM apt.; sun parlor; to Oct. 1; 2 blocks from lake; best transportation; rent $60; immediate possession; ref. required. 817 Sheridan-rd., 1st apt. south. Randolph 6836.

TO RENT—8 LARGE ROOMS, COMPLETELY furnished and redecorated, north of Fullerton-pkwy., overlooking Lincoln Park; no bldgs. on the north; from May 1 to Oct. 1; reas. Ph. Diversey 8391 or address B F 296, Tribune.

TO RENT — MOD. 4 RM. COMPLE. FURN. light apt.; electric light, phone, h. w. heat, laundry, priv. garage; 2 surface lines, elevated; rented long as desired; $40. 722 Melrose-st., nr. Broadway.

TO RENT—WILL SHARE OUR MODERN, elegantly furnished 5 room apt. with refined married couple; kitchen privileges; separate dishes, linen, and silver; sun parlor, porches; near beach; good trans. Phone Rogers Pk. 1932.

TO RENT—2635 HAMPDEN-CT., 8 LIGHT rms., partly furnished; $60; fine neighborhood, near Lincoln Park and Wrightwood-av.; large back porch. Phone Lincoln 6937.

TO RENT—NORTH SIDE, NEAR LAKE AND park, beautifully furnished, modern apartments, summer season, $75 to $250 per month. J. L. FLOYD, 35 N. Dearborn-st.

TO RENT—NICELY FURNISHED 6 ROOM apartment for summer months; two blocks Wilson L. 1213 Sunnyside-av. Phone Sunnyside 4946.

TO RENT—LIGHT, AIRY 8 ROOM APT. FOR summer months; convenient to downtown district; not far from lake. Apt. 9, 607 Rush-st. Tel. Superior 8207.

TO RENT—MAY 15TH TO OCT. 15TH—HANDsomely furn. 7 rm. apt.; private porch; beautiful grounds; no children; refs. Tel. Lake View 2678.

TO RENT—SNAP—BIG OFFER—FURN. 4 room heated apt., $35; fine location; 2 blks. Montrose "L" exp. sta. COCHRANE, 4356 N. Winchester-av. Lake View 3068.

TO RENT—$100 APT. FOR $85, FURN. OR unfurn., 1 year. 629 Sheridan-rd., 7 rms. overlooking lake, 3 baths, 2 porches, ½ block to beach. Ph. VILAS, Wellington 7583.

TO RENT—VERY FINE 4, 5, AND 6 RM. furnished apts. in the "Pueblo," 443 Belmont-av., $45 to $65. See janitor F. J. FADNER, 8 S. Dearborn-st. Cent. 4624.

TO RENT—1239 N. DEARBORN-ST., MODern 2 room completely furnished apts.; kitchen, private bath, disappearing wall bed, linen, electricity; $40 to $50.

TO RENT—VERY NICELY, COMPLETELY furn. 4 rm. apt., new bldg.; private front and rear porches; $45. See janitor. 2110 Seminary-av.

TO RENT—4 RM. APT. FURN.; SUN PARlor, open porch, overlooking lake. 1059 N. Shore-av., 3d. Loyola sta. N. W. L.

TO RENT—4425 LINCOLN-ST., 3D. ATTRACtive 5 rm. apt.; grand piano; 2 porches; 1 blk. Ravens. exp.; reas.

TO RENT—4910 MAGNOLIA, BEAU. DEC. 6 rm., 1st or 2d; high class comp. furn. apts.; piano; adults; Argyle L; reas. Ravens. 4215.

TO RENT—GENTLEMAN TO SHARE NEW apt., newly furn., with gentleman; refs. ex. Linc. 7117.

TO RENT—8 ROOM MOD. APT.; PHONE, piano; 1 blk. from lake, nr. Wilson L. 4545 Hazel-av., 2d apt.

TO RENT — 4617 KENMORE-AV.; COMpletely furn. modern 3 room apts.; priv. porches; nr. Wilson exp. and lake.

TO RENT—4 ROOM FURN. FLAT; 2 BEDR.; steam heat; electric; shower b.; $8 week. 4545 Broadway, opp. Wilson exp. Edg. 239.

TO RENT—7 ROOM FURN. DUPLEX APT. for summer; overlooks lake; Chicago-av. and Lincoln-pkwy.; $160 mo. Sup. 8176.

TO RENT—7458 GREENVIEW-AV., FURN. apt., near lake; Birchwood "L." R. P. 5220.

TO RENT—NEW BEAUTIFULLY FURN. 4 room apt. Phone Rogers Park 1873.

TO RENT—5 RM. FURNISHED 2D APT., 3443 Broadway. Graceland 3861.

TO RENT—39 E. OHIO-ST., BLOCK EAST OF State, nicely furn. flats by week or month.

TO RENT—MOD. 5 R. FLAT; $25; MAY-Oct. 3928 N. Hermitage. Wellington 9307.

TO RENT—3 RM. FURN. FLAT; NEAR park; $5.50; 2143 Sedgwick. Diversey 1819.

TO RENT—WELL FURN. 7 RM. APT.; 2 baths; reas.; nr. park, N. State-st. Sup. 1426.

TO RENT—1217 LAWRENCE-AV., 2D; FUR. 3 rm. apt. for hskpg. or bachelor. Rav. 8376.

TO RENT—823 BELDEN-AV., FLAT FURN. complete; steam, h. w. Phone Linc. 538.

TO RENT—923 BELDEN-AV., FLAT FURN. complete; steam, h. w. Phone Lincoln 538.

Northwest Side.

TO RENT—6 RM. FLAT, MOD.; EVERY room light as day; tile bath; new bldg.; stove heat. 3953 Armitage-av. Ph. Franklin 786.

West Side.

TO RENT—6-8 RMS., $35-$45; DECORATED; piano; cor. Washington-blvd. Or sell. Seeley 160.

TO RENT — FURNISHED 2 AND 3 ROOM flats, $4 to $6 weekly, or by month. 321 S. Honore-st. Phone West 5424.

Suburban.

TO RENT—FURN. APT., 1ST SOUTH, 7 RMS., sun parlor, sleeping porch, 2 blks. from the lake; Main-st. trans. The Colonial, 910 Michigan-av. Owner. Ph. Evanston 1678.

TO RENT—601 N. HUMPHREY-AV., OAK Park, lower flat, 5 rms.; sun parlor; sleeping porch; May 8-Aug. 15, $35. Central 6789.

WANTED—TO RENT—FLATS.

WANTED — TO RENT—WELL FURN. 5-6 rm. apt., N. S.; mod. price; permanent couple. Wab. 3864.

TO RENT—STORES—DOWNTOWN.

FOR RENT

NO. 41 S. STATE-ST., CORNER STORE IN MENTOR BUILDING; SUBSTANTIAL FRONTAGES ON STATE AND ALSO MONROE-ST.; GENERALLY CONCEDED MOST VALUABLE CORNER FOR ANY LEGITIMATE RETAIL BUSINESS IN THE CITY; PRACTICAL AND BEAUTIFUL FIXTURES INSTALLED BY REVELL; READY FOR IMMEDIATE OCCUPANCY; NO BROKERS; ONLY RESPONSIBLE PRINCIPALS NEED APPLY TO HENRY A. MIX, EXCLUSIVE AGENT, AT OFFICE OF MENTOR BUILDING, ROOM 92, 39 S. STATE-ST. TELEPHONE CENTRAL 2028.

TO RENT—STORES—LOOP DISTRICT.
TOWER BUILDING. N. W. COR. MICHIGAN-AV. AND MADISON-ST.
Large, desirable stores. Best located on Michigan-av. Long leases and reasonable rent.
MORTIMER BUILDING, 164 W. Washington-st.
Fine large, light store with reasonable rent. Long lease.
LEE J. LESSER & CO., 804 Tower Bldg., 6 N. Michigan-av. Phone Randolph 5660.

TO RENT—NEW STATE BUILDING, SOUTHwest corner Randolph-st. and 5th-av.; store 15x30; $2,500. G. V. CLEARY & CO., Agents, 20 E. Jackson-blvd. Harrison 2165.

TO RENT—STORES, OFFICES, LOFTS, IN downtown district. Tel. Randolph 3384. CALLISTUS S. ENNIS & CO., 122 Monroe-st.

TO RENT—LOOP STORE; ALLEY COR. Main 4162. GEO. S. EDDY, 30 N. La Salle.

TO RENT—STORES, 324 FEDERAL-ST., OPposite Monadnock Block; modern building; long lease; for saloon or other lines.

TO RENT—S. W. COR. MADISON AND Clark; jewelry, cigars, drugs; long lease. W. H. BOTHAM & CO., 105 W. Madison-st.

TO RENT—203 W. LAKE-ST., NR. 5TH-AV., store and basement; 5,000 sq. ft.; new front. FRANK S. PAGIN & CO., 32 W. Washington.

TO RENT—STORE, FOR CIGAR STORE, 14X16, State-st. cor., loop dist. Address E 375 Tribune.

TO RENT — LARGE STORE, 3736 COTtage Grove-av. Ph. Douglas 7800.

TO RENT—STORES—SOUTH.

TO RENT—620 E. 47TH-ST., LARGE, LIGHT stove heated store. $40. HOBBS & GRUBB. 105 E. 31st-st.

TO RENT—SPACE IN STORE; FINE LOCAtion; 51st, near "L." Address A D 192, Tribune.

TO RENT—LARGE STORE; FINE WINDOW. 454 or 456 W. 79th-st. CORNER. Main 4162. GEO. S. EDDY, 30 N. La Salle.

TO RENT—NEW STORE, 332 E. 61ST-ST., N. e. corner Rhodes-av. Apply HENRY A. MIX, 92, 39 S. State-st. Central 2028.

TO RENT—2904 INDIANA-AV., COR. 29TH; transfer cor.; store, $30; sublease. MARK LEVY & BRO., Marquette Bldg.

TO RENT—½ OF STORE, STEAM, HOT WATER; GOOD JEWELERS STAND. LENOX, 3537 COTTAGE GROVE-AV.

TO RENT—STORES—SOUTH.

Druggists, Attention!
BEST LOCATIONS
On South Side.

N. e. cor. 55th-st., Cornell-av.
S. e. cor. 51st-st. and Cottage Grove-av.
N. w. cor. 53d-st. and Kenwood-av.
In the best out of the loop business location in the city.
All new, modern, steam heated, fireproof buildings.
ALSO SUITABLE FOR
Haberdasher and gents' furnishings.
Beauty parlor.
Tearoom or cafe.
Tailor.
Florist.
Confectionery, etc.
See agent on premises.
WM. T. WOODLEY. Main 1633. 6 N. Clark-st.

TO RENT—N. W. COR. 21ST-ST. AND WAbash-av., excellent location for drug store. Cheap rent. GORDON STRONG & CO., 209 S. State-st. Harr. 8191.

TO RENT—2032-2034 S. WABASH-AV., EXcellent location for auto accessories or lunch room. Special concessions until May 1. GORDON STRONG & CO., 209 S. State-st. Harr. 8191.

TO RENT—PROMINENT CORER, 3000 E. 79th-st., in new theater bldg., on crosstown line, opposite I. C. Cheltenham station, near lake; steam heat; low rent to responsible tenant; agent next door.

TO RENT—STEAM HEATED STORES—

17 E. 31st-s., alley corner	$80
3841 State-st., very large store	50
3111 Prairie-av., alley corner	40

W. H. McCLELLAN, 29 E. 31st-st.

TO RENT—FINE LARGE STEAM HEATED store; A1 location. 834 W. 59th-st., 1 blk. w. of Halsted-st. ESTATE OF R. J. BUSCH, 30 N. La Salle-st. Franklin 786.

TO RENT—STORES—NORTH.

TO RENT—
50X78 "DAYLIGHT" STORE with full size floored basement AT 3355-57 N. CLARK-ST.
Light on 3 sides; just across the street from "L" station; in a good live business district. Good location for DRY GOODS, FURNITURE, or BAZAAR. Satisfactory rent and long lease. Phone Central 327.
BROOMELL BROTHERS, 74 W. Washington.

TO RENT—S. E. CORNER CLARK AND Wellington-sts., high grade modern stores; ideal for druggist, grocer, etc. See these today. CHANDLER, HILDRETH & CO., 56 W. Washington-st. Central 3151. 2741 N. Clark-st. Lincoln 3062.

TO RENT—FINE LIGHT STORE ON BELmont, nr. Clark; steam heat; Lake View's busiest section. Also store on Clark-st., nr. Belmont. SONTAG BROS., 3204 N. Clark, cor. Belmont.

TO RENT — BEST DRUG CORNER, LINcoln-av. and Diversey; old established, most prominent North Side. Remodel store suit tenant.

TO RENT—STORE ON WILSON-AV., NR. Broadway, finest location on North Shore for cafeteria, cigars, drugs, or florist; 5 year lease. LAMON & CLASEN, 1125 Wilson-av.

TO RENT—NEW STORES, 1445 DEVON-AV., 15x55; stove heat; $40. YOUNG & JOHNSON, 4606 Broadway.

TO RENT—745 WEBSTER-AV., WITH rooms; janitor service; $30; concession; good; dyer and cleaner. E. B. KENDALL & CO.

TO RENT—STORE, 3951 SHERIDAN-RD., $65. No grocery wanted. Address E 123, Tribune.

TO RENT—STORE; ALSO GOOD FOR AN office. Apply 4612 N. Clark-st.

TO RENT—1156 BELMONT-AV., CHOP SUEY or any business; cheap rent.

TO RENT—STORES—NORTHWEST.

TO RENT—ON LONG LEASE, IN BUSY part of Milwaukee-av., 4 story bldg., with large store; 15,500 ft. of daylight space; faces 2 streets; steam h. and elevator. Will remodel to suit. Phone Monroe 4518.

TO RENT—STORES, 746-52-54 MILWAUkee-av.; all new; fine location; any business; reasonable rent. HOGG, DOYLE & CO., 11 S. LA SALLE-ST.

TO RENT—STORE, NEAR TRANSFER CORner; 3 living rooms in rear; 3953 Armitage-av.; new brick building. Estate of R. J. Busch, 30 N. La Salle-st. Franklin 786.

TO RENT—STORES—WEST.

TO RENT—COR. AND ADJOINING STORE, suit. for drugs, ice cream, 5c and 10c store, furniture, hardware, musical goods, barber shop; on business st., center of Maywood, Ill.; flats opt. Owner. L. H. GOLDRING, 407 S. 14th-av., Maywood.

TO RENT—S. E. CORNER HARRISON AND Loomis-sts., store, steam heat; low rental; excellent location for druggist. CREMIN & O'CONNOR, 105 N. Clark-st.

TO RENT—LGE. COR. STORE NR. TRANS. cor.; dry basm't. 2325 Van Buren. West 5754.

TO RENT—NEW, LARGE STORE, 4319 W. Madison-st.; furnace and bsmt.; good location. MURRAY WOLBACH, 105 S. Dearborn.

TO RENT—OFFICES AND STUDIOS.

Downtown.

TO RENT — SPECIAL BARGAINS; BEST and cheapest in loop; furnished and unfurnished, light offices, suites, desks, and space; fully equipped; all conveniences. 1504 Lytton Bldg., 14 E. Jackson. Phone Wab. 151. Beach.

TO RENT—DICKEY BLDG., 180 N. DEARBORN-ST. Most desirable offices; north and east light; best service; $20. Also small office, $15.

TO RENT—DESIRABLE ALL DAYLIGHT offices, from $15.00 per mo. up; location the best; service first class; rental very reasonable. Apply BALLARD, ROWE & WHITMAN, 431 So. Dearborn-st.

TO RENT— —MALLERS BLDG. Offices and Shops—Possession at Once. All Conveniences—Rental Very Reasonable. J. B. MALLERS JR., AGT., Mallers Bldg.

TO RENT— ADAMS EXPRESS BUILDING, 115 South Dearborn-st. Desirable light space for mercantile lines. Central 997. J. C. McCORD & CO.

TO RENT—SACRIFICE; SUBLET YEAR'S LEASE 409 HARRIS TRUST BUILDING; DIVIDED PRIVATE OFFICE AND RECEPTION ROOM; IMMEDIATE POSSESSION. INQUIRE 934, 76 W. MONROE.

TO RENT—N. W. COR. WASHINGTON AND Dearborn-sts., splendid office space, 22x50; cheapest and best space in center of loop. CHANDLER, HILDRETH & CO., 56 W. Washington-st. Central 5151.

TO RENT—TO SUBLEASE—VERY DESIRAble suite of 3 offices; McCormick Bldg.; liberal concessions; lease runs to May 1, 1916. Address or call 416-417 McCormick Bldg., 332 S. Michigan-av.

TO RENT—4 OFFICES, MORTON BLDG., 4th Fl.; newly decorated; best service; special LOW RENTAL; 358 S. Dearborn-st., Head Janitor.

TO RENT—MENTOR BLDG., 39 S. STATE-st., n. e. corner Monroe, exclusive shops and offices in heart of retail district. Apply HENRY A. MIX, Room 92, 39 S. State-st. Cent. 2028.

TO RENT—2 ELEGANTLY FURNISHED OFfices in handsome suite; mahogany furniture; all conveniences. Also desk room in same suite. 528 National Life Bldg.

TO RENT—FURN. PRIV. OFFICES AND DESK SPACES, $8 UP. STOCK ROOM, VAULT, PHONE AT DESK, STENO. R. 1 N. BK. FL., 305 S. LA SALLE-ST. WAB. 8210.

TO RENT—OUTSIDE OFFICE, FURNISHED complete, mahog.; extension phone, steno., basement storage room. GRANVILLE, 20 E. Jackson-blvd.

TO RENT—MAHOGANY FURNISHED PRIvate office with large reception room, telephone; desirable; exceptional location. 416, 29 S. La Salle-st.

TO RENT—FURNISHED, A SUITE OF 3 finely furnished offices, including vault and telephone service; La Salle frontage; to sublet. MR. LIVINGSTON, Suite 406, 29 S. La Salle.

TO RENT—LIGHT OFFICE IN MODERN, fireproof bldg., Dearborn, nr. Van Buren-st. R. D. HILL & CO., Randolph 2322.

TO RENT—SPACE OR RM.; SUITE 1713 RY. Exch. Bldg.; coolest, lightest in city; e. front; facing lake. MANN, 1713. Har 4019.

TO RENT—A FEW DESIRABLE SMALL OFfices, $18 to $20. 120 S. State-st., opp. Palmer House. C. V. McERLEAN, 39 S. LA SALLE.

TO RENT — PRIVATE OFFICE, PHONE, etc. DE COUDRES, 74 W. Washington-st., Suite 310.

TO RENT—ADVERTISING BUILDING, 123 W. Madison-st., offices and en suite; ideal location; very reasonable rent; office of bldg.

TO RENT—FURNISHED OFFICE OR DESK room; roll top desk, phone, vault, attendance; mail forwarded. 1049 Marquette Bldg.

TO RENT—MONROE BLDG., ONE OR TWO rooms, office or studio; moderate price. BYRNE, 1600 Monroe Bldg.

TO RENT—PRIVATE OFFICE; NEW BUILDing; stenog.; all conveniences. 730 Lumber Exchange Bldg. Phone Rand. 990.

TO RENT — OUTSIDE PRIVATE OFFICE, completely furnished; excellent location; phone, steno., attendance, 806, 22 Quincy-st.

TO RENT—DESIRABLE OFFICES; MODERATE RENTAL; MOD. CONV.; FIREPROOF. UNITY BLDG., 127 N. DEARBORN-ST.

TO RENT — DESK SPACE, INCLUDING all services; reas. rents. Room 1214 Westminster Bldg., 110 S. Dearborn-st.

TO RENT—BEAUTIFUL LIGHT OFFICE, 440 sq. ft., 20th fl.; mah. finished; 1 yr. lease; bargain. Apply 2015 Peoples Gas Bldg.

TO RENT—PRIVATE OFFICE, FURNished; unlimited phone; Rm. 1209, 105 W. Monroe-st.

TO RENT—PRIVATE DESKS, OFFICE, furn. complete, $5-$25; 610, 22 W. Quincy-st.

TO RENT—LIGHT, QUIET PRIVATE OFfice in suite, with desk, $15. 1411 Security Bd.

TO RENT—DESK SPACE, VERY LOW price to right party. 1304 Marquette Bldg.

TO RENT—DESK ROOMS; ALL CONVENiences. 1619 MARQUETTE BLDG.

TO RENT—OFFICES, ATHENÆUM BLDG., 163 N. DEARBORN-ST.; $10 TO $20.

TO RENT—PRIVATE OFFICE. APPLY Room 608 Title & Trust Bldg.

TO RENT—PRIV. OFFICE AND RECEPTION rm., reasonable. 603 Harris Trust Bldg.

TO RENT—PRIVATE, MODERN OFFICE; phone. See Ensign, R. 1200, 343 S. Dearborn.

TO RENT—DESK SPACE; ALL CONVENiences; $5 up. Central 1618. 5 S. Wabash.

TO RENT—DESK ROOM. 1308 TITLE AND Trust Bldg.

TO RENT—DESK ROOM IN PRIV. OFFICE; $10. 608 Marquette Bldg.

TO RENT—FIRST NAT. BK. BLDG., R. 1535, desk room in priv. office; all conv.

TO RENT—PRIV. DESK SPC. OFFICE hdqtrs.; $2 up; stenog. opt. 607 Marquette Bd.

TO RENT—DESK SPACE, FRONT OFFICE, attendant; $5. Room 202, 22 Quincy-st.

TO RENT—OFFICES AND STUDIOS.

Downtown.

TO RENT— MORTIMER BUILDING, 164 W. Washington-st. SMALL, DESIRABLE OFFICES, $18 and up. All modern conveniences. LEE J. LESSER & CO., 804 Tower Bldg., 6 N. Michigan-av. Phone Randolph 5660.

TO RENT—IDEAL SPACE FOR CLUB rooms [men or women], 17 N. Wabash-av.; can give splendid quarters, light, convenient, accessible, with restaurant first floor, providing good service; most reasonable rental in loop; right in heart of shopping district. Central Realty & Investment Co., 1402 North American Bldg., 36 S. State-st. Randolph 6162.

TO RENT— SECURITY BUILDING, S. E. cor. Madison-st. and Fifth-av. High grade office space. Every convenience. Concessions. THE UNIVERSITY OF CHICAGO, 604 Security Building. Tel. Main 3559.

TO RENT—OFFICES; LARGE OR SMALL; single, 12x12, at $15 per month, to suites of 3, 4, and 5 rooms, from $25 to $90 per month. One large office with 2,000 open space, $1,000 year; modern bldg. BONHEUR, 326 River-st., foot of Wabash-av.

TO RENT—ATTRACTIVE PRIVATE OFfice, 10x14, elegantly mahogany furnished suite in Otis Bldg.; desirable surroundings; reception room attendance; phone service; steno. optional; very reasonable; furnished or unfurnished. Address E 165, Tribune.

General.

TO RENT—OFFICE SUITE WITH LIVING rooms combined; suitable for doctor, dentist, or milliner; 2d floor, 3650 Ogden-av., near Lawndale station Metropolitan L; rent $40 per month. WM. H. MULHOLAND & CO., 30 N. La Salle-st.

TO RENT—DENTIST AND PHYSICIAN'S office, fully equipped, separate laboratory, above large grocery and market, with modern flat; rent $40. 4606 N. Kedzie. Phone Irving 726.

TO RENT—OFFICES AND STUDIOS LINcoln Park Bldg., Dearborn and Division-sts.; terms reas. HOPP & HARRIS, Franklin 1438.

TO RENT—IN NEW 60 FLAT APT. BLDG., suitable doctor, dentist, or beauty parlor. 42d-pl. and Drexel-blvd.

TO RENT—FLOORS AND LOFTS.

FOR RENT
NORTH SIDE.

2d floor, 40x100	$100 per mo.
5th floor, 40x100	65 per mo.
5th floor, 40x100	65 per mo.

WEST SIDE.

1st floor, 80x150	$225 per mo.
1st floor, 52x110	125 per mo.
2d floor, 52x110	100 per mo.
Basement, 50x150	75 per mo.

The above buildings are all sprinkled, low power rate, and excellent service.
H. O. STONE & CO., 76 W. MONROE-ST. PHONE RAND. 300.

TO RENT— S. W. COR. MARKET AND JACKSON. One complete floor of 6,600 feet for immediate occupancy; light on three sides; high ceiling; sprinkled. Phone us for particulars. JOHN A. CHAPMAN, 30 N. LA SALLE-ST. PHONE MAIN 1776.

TO RENT—FLOORS AND LOFTS. IDEAL LOCATION. MICHIGAN-AV. TO RENT. BETWEEN CONGRESS AND BLACKSTONE HOTELS. LARGE SHOW WINDOWS. SECOND FLOOR, SIZE 40X70. WILL DIVIDE TO SUIT. HARRISON 5073. 614 S. MICHIGAN-AV.

TO RENT— SPLENDID MFG. SPACE. 442-8 WELLS-ST., CORNER ILLINOIS. 5,000-50,000 sq. ft. Light and power furnished. Light on three sides. Low rates. Elegant location. This space is unsurpassed. CHANDLER, HILDRETH & CO., 56 W. Washington-st. Central 5151.

TO RENT— TO RENT— CENTRAL MANUFACTURING DISTRICT. 12,000 TO 40,000 SQ. FEET. FINE LIGHT, HEAT, SPRINKLED, ELEVATOR SERVICE, SWITCH TRACK. WM. WRIGLEY JR. CO., 5 N. WABASH. TEL. CENT. 873.

TO RENT—3,000 SQ. FT., WITH PARTItioned office; will divide; the most desirable location for light manufacturing in the city. We wish to sublease and are open to any reasonable offer; 2 doors north of Hearst Bldg.; 2 blks. from loop. McMILLEN, 33 N. Market-st.

TO RENT—1214-22 W. MADISON-ST., 5,000 to 25,000 sq. ft. space; good light; steam heat, freight and passenger elevators, sprinkler system; suitable for light mfg., mail order, or wholesale business. Commission to brokers. EST. OF H. B. PEABODY, 333 S. DEARBORN-ST.

TO RENT—FLOORS, STORES, BUILDINGS, and manufacturing space in all business districts. Phone, write, or call for our COMPLETE LIST. MURDOCK, JAMES & CO., 17 N. La Salle-st. Phone Franklin 253.

TO RENT— LEES BUILDING, 19 S. Fifth-av.; light fireproof office and stock space. Up to 3,000 sq. ft. Concessions. THE UNIVERSITY OF CHICAGO, 604, 189 W. Madison-st. Tel. Main 3559.

TO RENT—

Bank floor, 165 N. La Salle	30x70
2 floors, 117 N. Wabash	25x150

176 N. Michigan, 25x30; others close in.
B. A. THORPE, 111 W. Monroe-st. Ph. Randolph 4004.

TO RENT—VALUABLE FLOOR SPACE FOR storage purposes, in most accessible dis. part of city; N. Side; 1, 2, and 3 flrs., 12,500 sq. ft. each; reas. terms to right party. SAMUEL CUPPLES W. W. CO., 508 St. Clair-st.

TO RENT — INDUSTRY BLDG., BEST space inside of the loop for light manufacturing or printing; power furnished if desired. Apply HENRY A. MIX, 92, 39 S. State-st. Phone Central 2028.

TO RENT—BUILDINGS, FLOORS, AND space, with or without railroad and river facilities, and will build to suit tenants. MADDEN BROS., 140 S. Dearborn-st.

TO RENT—25 N. FRANKLIN-ST., 20X80 FT. heated space; elevator; suitable for mail order or jobbing business. Comm. to brokers. EST. OF H.B. PEABODY, 333 S. DEARBORN.

TO RENT—DAYLIGHT FLOORS, 25X75. 139-45 S. 5th-av. WHITE & TABOR, 139 S. 5th-av.

TO RENT—N. E. COR. RANDOLPH AND Jefferson; fireproof floors, 9,000 feet; heat, elev. serv.; will divide. RUPRECHT, Main 561.

TO RENT—1ST FLOOR, 1110 AND 1112 W. Lake-st., 50x90; high ceiling; good light; low rental. Apply 2d floor or phone Monroe 2231.

TO RENT—18,000 FT. FLOOR; LIGHT 4 sides; mill constn., sprkld.; switch; $2,400 yr. Montague & Son, 25 N. Dearborn. Cent. 5612.

TO RENT—MFG., 4,000 SQ. FT. WITH HEAT, light all sides. 2136-38 S. Ashland.

TO RENT—MFG. PROPERTY.

TO RENT—BRADLEY BUILDINGS. Large and small space, with or without power. Also storage space in sprinklered bldg. Best of shipping facilities. Very light. J. HARLEY BRADLEY, Ph. Monroe 146. 217 N. Desplaines-st.

TO RENT— East of Halsted, on Van Buren-st., 2 buildings, 60,000 sq. ft. floor space with power plant; sprinkled. WM. WRIGLEY JR. CO., 5 N. Wabash. 873 Cen.

TO RENT— FLOORS—BUILDINGS—STORES. in all business districts. Send for our complete list. PAUL C. LOEBER & CO., 21 N. La Salle-st.

TO RENT—50X50, 1132-4 WILLIAMS-ST., Oak Park; 2d; good light; for light manufacturing; also small store. Apply 1131 Lake-st., Oak Park.

TO RENT—SPACE DIVIDED IN 4 OFFICES; light mfg. or ptg.; all or part; newly decorated; best service; VERY CHEAP; 4th Fl. Morton Bldg., 358 S. Dearborn-st., Janitor.

TO RENT — 100,000 FEET FLOOR SPACE, sprinkled, switch track B. & O. E. F. KENNEDY, 33 S. Dearborn-st.

TO RENT—SMALL POWER SPACE, $25 PER month up. 115-117 E. South Water-st. JOHN R. MAGILL & CO., 35 N. Dearborn-st.

TO RENT—MFG. OR WAREROOM, 8,000 TO 10,000 ft.; will divide; plate glass front; sprinkled. 360 W. Superior. W. J. Hirsch Co.

TO RENT—BUILDINGS.

TO RENT — 344 N. MICH.-AV., 3 STORY and basement bldg., 4,500 sq. ft., 2 blks. from loop; $125 per mo. Inquire SAFETY ELEC. CO., 537 N. Dearborn-st.

TO RENT—118 W. KINZIE-ST., 3 STORY and basement, 20x100. WM. C. PAUL, 133 W. Washington-st.

TO RENT—HOTELS.

TO RENT—HOTEL ON SOUTH SIDE, 32 rms., desirable for family hotel or rooming house, modern; fine trans. 4200 Calumet-av.

TO RENT—28 FURN. ROOM HOTEL; REAS. to good tenant. Ph. Haymarket 1665.

TO RENT—BARNS.

TO RENT—CHEAP, 2D STORY BRICK barn, dwelling, suitable for a peddler. 3634 La Salle-st.

TO RENT—STABLE; ROOM FOR 35 HORSES; large floor space; also store, 913-15 Orleans-st.

TO RENT—FARMS.

TO RENT—USE OF 80 ACRES WIS. FOR breaking and fencing; good soil. Immigration Agent Soo Line, 112 W. Adams.

TO RENT—MUSHROOM FARM, 5,000 SQ. feet. Address B F 507, Tribune.

TO RENT—MISCELLANEOUS.

TO RENT—A BASEMENT IN A LARGE CORner building containing 66 apts., fine for Turkish bath parlor; will decorate to suit, and give liberal concession. Apply office, 3100 Groveland-av.

TO RENT — BUILDINGS, STORES, AND floors in all parts of the city. Send for list. WILLIS FRANKENSTEIN, 110 S. Dearbn.

TO RENT—IF YOU ARE IN THE MARKET for buildings, stores, or floors, write us. ALEX. FRIEND & CO., 29 S. La Salle-st.

LAWYERS.

ADVICE FREE—ALL CASES HANDLED; accounts; prompt service. Chicago Legal Protective Assn., Suite 801 Brede Bldg., 109 N. Dearborn.

COLLECTIONS, LEGAL BUSINESS — NO charges unless successful. Abbott Adjustment Co., 10 S. La Salle-st. Franklin 5095.

WE COLLECT CLAIMS OF EVERY DEscription; also attend legal matters. ADAMS ADJUSTMENT CO., 189 N. Clark-st.

REAL ESTATE FOR SALE.

APARTMENTS—SOUTH SIDE.

FOR SALE—OR EXCHANGE— Brand new high grade court bldg., 24 apts. NEW SOUTH SHORE DISTRICT, SOUTH OF JACKSON PARK. LOT 154X126. Modern 4 room apts.; bookcases and brick fireplaces; open sun porches; attractive looking bldg; best transportation. ANNUAL RENTAL $19,980. PRICE $97,000. MORTGAGE $55,000. Will exchange equity for good vacant or old clear improved. FORSBERG & COMPANY, 1415 E. 67th-st. Blackstone 2096.

FOR SALE—SMALL PAYMENT DOWN—Brick two flat, 5 and 6 rooms; 2 furnaces; improvements all in. 7354 St. Lawrence-av.
Little five room brick bungalows; electric light, laundry tubs; oak trim; cement basement; furnace heat; improvements all in. 6719-6727 Prairie-av. and 315 E. 67th-st.
ESTATE OF R. J. BUSCH, Franklin 786. 30 N. La Salle-st.

FOR SALE—NEW, HIGH GRADE ENGLISH basement 3 apt. bldg., close to Jackson Park and I. C. express [5 rooms each], sun parlors, private rear porches, fine fixtures, trim, and plumbing; lot 30x125; rents $1,710; price $14,000; mtg. $8,000. Let us show you this bargain. NEWTON B. LAUREN & CO., 110 S. Dearborn-st.

FOR SALE—A 6 APARTMENT BLDG. LOcated on one of the best streets in Hyde Park; excellent transportation; leased for $3,600. This building has never carried a vacancy. Detached on both sides. Must be sold this week. Price $21,000. JOHN A. CARROLL & BRO., Hyde Park 440. 53d-st. and Lake Park-av.

FOR SALE—47TH-ST., NEAR RACINE-AV., brick and frame stove heated flats; rental $720 yearly; must sell at once; will take $800 cash, balance monthly; price for quick sale, $4,750. BOWERS, LEIBRANDT & O'BRIEN, Doug. 1588. Auto. 73386. 3437 Indiana-av.

FOR SALE—OR EXCHANGE—HAVE SEVeral new 3, 6, 12, 18, and 21 apt. bldgs., east of Stony Island-av. and south of Jackson Pk. Will take good clear vacant and part cash for equities. What have you? GEORGE C. BOUR & CO., 71st-st. and Jeffery-av.

FOR SALE—OR EXCHANGE—NEW MODern 3 apt. bldg., 6-7-7 rooms, 5811 Michigan-av., lot 29x161; rents $2,450 per year; mtg. $10,000, 5½%; will consider improved or vacant for $9,000 equity; have sun parlors, 2 baths, screened in rear porches. Comm. to brokers. J. F. O'BRIEN & CO., 320 E. 51st.

FOR SALE — OR EXCH. — 42 APARTMENT bldg.; price $159,000; interior and exterior equipment strictly modern; consist of 3, 4, and 5 room flats, with sun parlors; mortgage $70,000; annual rental $20,000; trade for choice rim vacant or small old improved; sacrifice for all cash. Address B H 289, Tribune.

FOR SALE—NEW, BEAUTIFUL, 8 APARTment building, four and five rooms, all furnace heat; income $2,500; no expense. Will consider good trade, small vacant or improved; price $23,000; located 5656-58 Laflin-st. Phone Wentworth 6931. Owner.

FOR SALE—TO COLORED PEOPLE—LIVE in one flat and rent the other. 4738 Wabash-av. 6 and 7 room flats; enamel sink, enamel bath; in perfect condition. Rental $570. $500 cash, balance monthly. Price $3,500. F. L. LANGRIDGE, 7 W. 47th, s. w. cor. State.

FOR SALE—5-5 ROOM BUILDING, SOMEthing different; at 7223 So. Park-av., brand new; excellent transportation; all improvements; price $7,500. Call owner for terms. Normal 55 or 6746 Calumet.

FOR SALE—MUST SELL FINE 2 FLAT brick bldg., Union-av., south of 74th-st.; hot water heat; strictly modern; individual front and rear porches. HECK & LUNDBERG, 6000 S. Halsted.

FOR SALE—2 FLAT, THROOP-ST., BET. 63d and 64th-sts., east front; $4,000 mtg.; new building. GEORGE H. DOTY & CO., Blackstone 131. 1326 E. 63d-st.

FOR SALE—BARGAIN, 2 6 ROOM FLATS and 4 room cottage in rear; h. w. finish; baths, etc.; rent $504; price $3,200; near 47th. H. & M., 504, 115 S. Dearborn-st.

FOR SALE—6 FLAT BLDG., 56TH-ST., NR. South Park-av.; best bargain in town; little money required. Will show 20%. HUGO ASH & CO., 208 S. La Salle-st.

FOR SALE — 3 APT. BLDG. AND BRICK house on lot 25x175, adj. vacant lot 25x175; garage rear; first mort. equity; bargain for cash. Owner. 6141 Greenwood-av. House.

FOR SALE—UNHEATED PPTY.; WILL NET $500 annually; good colored tenants; will sacrifice for quick deal. Address B E 406, Tribune.

FOR SALE—3823 MICHIGAN-AV., 2 LARGE apts.; 3251 South Park-av., 17 tiny apts. H. AMES, Attorney, 111 W. Washington-st.

FOR SALE—2 FLAT BRICK, NEW, FURnace heat; rent $1,140; price $10,000. HELLER, 2933 N. Clark-st.

APARTMENTS—NORTH SIDE.

FOR SALE—NEW MODERN 2 FLAT, BRICK, 5 and 5 rooms, hardwood throughout; elec. light, bath, brick mantels, tile vest., private porches, individual hot water heat; large lot, 33 ft.; $6,900; mtg. $3,800; cash or terms; near Ravenswood "L" station at 2720 Potwyne-pl. [Rav. Manor]; owner. E. EDLUND, 5148 N. Ashland-av. Ravenswood 4671.

FOR SALE—NEW MODERN 2 FLAT, BRICK, 5 and 5 rooms, hardwood throughout; elec. light, bath, brick mantels, tile vest., private porches, individual hot water heat; large lot, 33 ft.; $6,900; mtg. $3,800; cash or terms; near Ravenswood "L" station at 2720 Potwyne-pl. [Rav. Manor]; owner. E. EDLUND, 5148 N. Ashland-av. Ravenswood 4671.

FOR SALE—NEW 2 FLAT BRICK BUILDing, 5 large rooms in each flat; oak floors, decorated walls; hardwood trim; electric light, combination fixtures, screens; 30 ft. lot; paved streets; 1 block to 2 car lines; handy to "L"; price $6,175; $500 cash; $25 monthly. WM. ZELOSKY, 2359 Addison-st. Tel. Graceland 4579.

FOR SALE—OR EXCHANGE—28 FAMILY 4 and 5 rooms, steam heat, North Shore corner, in path of big business property boom; price $100,000; mortgage $37,000; want $35,000 cash and good western property [Portland, Ore., preferred] for balance of equity. Owner, 4828 Sheridan-road.

FOR SALE—$1,000 CASH—FINE 2 FLAT brick on Giddings, only 3 blocks from Rockwell "L" station; steam heat; 5 and 6 rooms; 30 ft. lot. A bargain for $7,200. Phone Central 327. BROOMELL BROTHERS, 74 W. Washington-st.

FOR SALE—A SNAP; 3 FLAT BRICK, 5, 6, and 6, modern plumbing; first class condition; Seminary-av., near Fullerton; handy to Fullerton "L" express sta. and St. Vincent Catholic church and school; $5,950; $1,000 cash; rent will pay for balance. WM. ZELOSKY, 1905 Belmont-av.

FOR SALE — $9,500 RES. STYLE 2 APTS.; PORCHES front and rear, superior finish and decorations, HOT WATER HEAT, GARAGE; 33 1-3 ft. lot; CHOICE DIST.; SHORT WALK to LAKE and Thorndale "L" sta. OWNER MUST MOVE ON ACCT. OF BUSINESS. J. F. HECHT, 6211 Broadway. Edge. 7747.

FOR SALE—BEST BARGAIN IN ROGERS Pk., 3 apt., 6 R., sun parlor; E. of "L" and nr. lake. Price $19,000. BARBOUR & VILLINES, 1538 Jarvis-av. Rogers Park 1028.

FOR SALE—NEW 3 FLAT BLDG., NEAR lake and "L" Edgewater; 5 rooms; private porches; lot 30x125; mortgage 7,000; price $13,500; worth $15,000. Act quick. PAISLEY & WALKER, 1125 Bryn Mawr-av. Edgewater 3346.

FOR SALE—WELL BUILT SIX FLAT, strictly modern; all rented to A1 tenants; 1 yr. old; Edgewater; ... only $5,000 cash required. L. J. KAFKA & SON, 1122 Bryn Mawr-av. Sunnyside 3353.

FOR SALE—MY NEW HIGH GRADE 3 APT. bldg., facing lake; sun parlors, ... porches; driveway and garages; rentals $3,600; price $25,000; will take $8,000 cash, balance terms. See SMITH & SPRINGER, opp. Birchwood L sta. Tel. Rogers Park 697.

FOR SALE—NONRESIDENT WILL SACRIfice new brick 2 flat, 5-6 rooms, in Rogers Park; 3 blocks to "L" sta.; wide lot; $5,900. VERY easy terms. G. W. WALKER, 7117 N. Clark. R. P. 943.

FOR SALE—OWNER CAN OCCUPY ELEGANT NEW 2 APT., 5 AND 6 RMS.; EVERY DETAIL MODERN; BEAUTIFUL DISTRICT; $1,700 CASH, BAL. TERMS. TEL. IRVING 7058 OR ADDRESS P D 261, TRIBUNE.

FOR SALE—MODERN 6 AND 7 ROOM FLAT; 4 bedrooms, steam heat, hot water, all light; surrounded by lawn and trees; near "L," surface cars, and Lincoln Park; $37 and $38. BILHORN, 2630 Burling-st.

FOR SALE—NEW 6 FLAT MODERN APT. building, on Malden-st., near Sunnyside; lot 89x155; price $32,000. W. PICKEL, 4400 Malden-st. Phone Ravenswood 4793.

FOR SALE—TO CLOSE AN ESTATE—MODern 3 story brick apartment building and cottage; stove heat; Goethe, near Clark-st.; rentals $1,020; price $9,500. J. CASSINELLI & CO., 552 N. Clark-st. Ph. Sup. 4960.

FOR SALE—2 FLAT, RAVENSWOOD GARdens; hot water heat; individual heaters; 6-6 rooms, private porches; bargain at $8,350. Address B C 447, Tribune.

FOR SALE—EDGEWATER, NEARLY NEW 3 apt. 5-6-6; brick mantels, sun porches; rent $1,600; price $13,000. BRANNOCK, 819 N. Clark-st.

FOR SALE—1639-1641-1645-1653 FARRAGUT-av., each containing two apartments of six rooms; new, well built, and a bargain. Enquire rear 1639 Farragut-av.

FOR SALE — 6 FLAT BLDG., EAST OF Sheridan-rd. and north of Wilson. Bargain. M. D. SCHWARTZ, 4709 Sheridan-rd. Edge. 6310.

FOR SALE—$10,000 FOR $8,750; MODERN light, 7 and 7, 2 flat; lot 60x133; trees and flowers; 1½ blocks Argyle L sta. EDGAR S. OWEN, 1248 Winona-av. Sunnyside 9321.

FOR SALE—ROGERS PARK: NEW, UP TO date 3 flat building; sun parlors; $14,500; easy terms. Address A H 133, Tribune.

FOR SALE—ROKEBY, NEAR ADDISON, 2 story brick, furnace heat; good rental; price $6,000. Address B E 244, Tribune.

FOR SALE—MUST SELL MY NEW 6 APT. bldg., with sun parlors; $25,500; terms; Edgewater. Address L S 280, Tribune.

FOR SALE—NEW 6 APT. IN LAKE VIEW, nr. lake; price $23,250; mtg. $12,500; rent $5,220. F. P. NEWBORG, 505 Cham. of Com.

FOR SALE—APT. BLDGS. NR. SHERIDANrd. and the lake; will consider exchange. JOHN T. O'CONNELL, 69 Washington.

FOR SALE—HIGH GRADE NEW 6 APT., nr. N. Edg. "L" and lake; rent $3,720; $28,000; want offer. HIPPLE & CLARKE, Rav. 7055.

FOR SALE—NEW EDGE. 3 FLAT; SUN parlors and garage. Price $16,000. Terms. FRED. P. KIENZLE & CO., 4457 Broadway.

FOR SALE—ROGERS PK.; STRICTLY MOD. new 6 rm. 2 flat. 6447 Newgard-av.

FOR SALE—4-4 RM. 2 STORY FRAME bsmt.; rent $480 yr.; reas. 2119 Herndon-st.

FOR SALE—4 FLAT, STEAM; RENT $1,460; price $10,500. HELLER, 2933 N. Clark-st.

APARTMENTS—N. W. SIDE.

FOR SALE—$5,500 WILL BUY MODERN 3 story stone front, 5-6 rooms; easy payments if desired. By owner. 3455 Diversey-av.

REAL ESTATE FOR SALE.

APARTMENTS—N. W. SIDE.

FOR SALE—$300 AND UP; $35 MONTHLY buys our newly finished, up to date 5-6 rm. 2 flat brick bldgs.; hardwood trim and fireplaces and bookcases; frt. brick porches; lot 30x125; price $4,800 and up; take Cicero-av. car to School-st., walk 1½ blks. w. Owner, 4834 School-st.

FOR SALE—A NEW 2 STORY BRICK COR. bldg., s. e. cor. 61st and Rockwell; 5 and 6 rooms, steam heat, oak finish throughout, gas and elec., mosaic vestibule and bath, all up to date, for sale by owner. H. HAGEN, 1913 Nebraska-av. Phone Belmont 6180.

FOR SALE—A FINE NEW 5 AND 5 ROOM brick flat; 2 furnaces, laundry, beautiful fixtures, sideboards; yard fenced; 30x125 lot; price $6,000; $500 down, bal. as rent. PISCHEL & SON, 4017 Milwaukee-av. Irving 872.

FOR SALE—BARGAIN; 3 FLAT BRICK, 5-6 rms., furnace heat, electric light; large lot; must be sold at once; $5,500; $1,500 cash. BRETT, 4005 Milwaukee-av.

FOR SALE—CLEAR MODERN TWO FLAT building, Augusta-st., facing Humboldt Pk.; 40 ft. lot; rental value, $960; price, $8,500. MARK R. KIMBALL, 39 S. La Salle-st.

FOR SALE—OWNER—NEW 2 FLAT, 6-6 rooms, sun parlor, hot water heat. 4824 N. St. Louis-av., near Kimball L sta.

APARTMENTS—WEST SIDE.

FOR SALE—FINE BRICK 5-6 ROOM; $4,200; a snap; Fulton-st., one block east Garfield Park. Owner in California; will sacrifice. THOS. F. McINTYRE, 4002 Madison-st.

FOR SALE — GUNDERSON TWO FAMILY HOMES on Congress-st. and Jackson-blvd., bet. 47th and 48th-avs.; cash or terms. S. T. GUNDERSON & SONS, Cham. of Com.

FOR SALE—4835 AUSTIN-AV., 2 FLAT, with 2 lots, only $1,650; rent $24 per mo.; mortg. $1,300. Come and see it.

BUSINESS PROPERTY—SOUTH.

FOR SALE—67TH-ST. BUSINESS PROPERTY.
NEAR STONY ISLAND-AV.
50X125 FT. TO ALLEY, SOUTH FRONT. ONLY 50 FT. LEFT IN THIS BLOCK AT $150. LAST CHANCE TO BUY AT THIS PRICE. ADJOINING PROPERTY HELD $200 TO $250.
FRANK H. LANG.
Bank Floor, 40 N. Dearborn-st., Corner Washington. Phone Randolph 2356.

FOR SALE—CORNER STORES AND OFFICES IN GREAT HOME TRADING CENTER. NETS 10 PCT. ON FULL PRICE, 15 PCT. ON $33,000 EQUITY. A. TROSTLER, 1304 MARQUETTE BLDG.

FOR SALE—FORECLOSURE, COR. 45TH & Evans, 75x171, factory, stores, 4 story flats, room for 8 more stores or big garage; $11,000 buys; rental $1,374; easily doubled; 1-3 down. JOHN WAIN, 218 Reaper Block, Receiver.

BUSINESS PROPERTY—S. W.

FOR SALE—DOUBLE YOUR MONEY BY buying corner on 63d-st., block from booming transfer corner. EDGAR S. OWEN, 1211 Harris Bank Bldg.

BUSINESS PROPERTY—NORTH.

FOR SALE—4 STORY BRICK STORES AND flats; steam heat; 2113-15 Lincoln-av., and 3 story brick residence, 2114-16 Cleveland-av.; furnace heat; rented $2,800; can be increased to $3,000; cash or trade for mortgages, bonds. $12,500. Address E 378, Tribune.

FOR SALE—462 W. DIVISION-ST., STORES and flats; rent $1,700; price $14,000. 220-22-24 W. Division-st., stores and flats; lot 66 feet; rental $2,000; price $19,000. REGELIN, JENSON & CO., 4603 Broadway. EXC. AGENTS.

FOR SALE—PROPERTY WITH MODERN garage, 40x150; North Side; 2 miles from loop; S. H.; electric charging board; gasoline tank; repair shop; good investment; terms to suit reliable party. Address V 552, Tribune.

FOR SALE—TRANSFER CORNER IN BUSY section, improved with 3 story bldg. Will sell quick. Price $25,000. Address W J 896, Tribune.

FOR SALE—CLYBOURN-AV., NEAR DIvision; brick store and flats; income $1,500 yearly; bargain. G. R. NEFF, 127 No. Dearborn-st.

BUSINESS PROPERTY—N. W.

FOR SALE—LAWRENCE-AV. TERMINAL; VACANT COR.; SPECIAL; LOW PRICE; TWO STORES, 4 FLATS; $23,500. A. TROSTLER, 1304 MARQUETTE BLDG.

BUSINESS PROPERTY—WEST.

FOR SALE—
CRAWFORD-AV. [40TH-AV.]
Close to W. MADISON-ST.
CORNER [very choice]; 7 STORES.
Rents $2,500; no steam; no janitor.
Here's an opportunity for you to own a property rapidly enhancing in value every day. We feel sure this property will net 9%.
JACKSON BROTHERS, TACOMA BLDG.

FOR SALE—BUSINESS PROPERTY ON W. 12th-st., just west of Kedzie-av.; snap; act quick; liberal terms. J. M. BROWARSKY & CO., Tel. Franklin 3995. 30 N. La Salle-st.

FOR SALE—AT A BARGAIN—S. W. COR. Lincoln and Austin-av., 48x100, 5 stores, 5 flats; brick; rents $1,200 yr. Price $6,000; make offer. ALEX. FRIEND & CO., 29 S. La Salle-st. Rand. 4916.

FOR SALE—FIVE LOTS AND BUILDINGS surrounded by alleys on Carpenter-st., bet. Randolph and Lake-sts. WM. W. KENT, Suite 35, 106 N. La Salle-st. Phone Main 1275.

FOR SALE — OR EXCHANGE—MODERN 1 year old West Side theater bldg., leased for 5 years; $1,500 yr. rent. 808 Loomis-st. Haymarket 2956.

FOR SALE—FINE BUSINESS LOT, CICERO-av.; 25 ft. north of Harrison-st. Owner, phone Seeley 1120.

FOR SALE—4039 W. 26TH-ST., FINE BUSIness loc., store, 3 flats. Irving 9020.

HOUSES—SOUTH SIDE.

FOR SALE—KENWOOD SNAP; 14 ROOM detached stone, steam heat, el. light, hardwood throughout; 35 ft. lot, near Wash. Park and car lines; Corpus Christi parish; tile bath; cost $18,000 to build; price for quick sale $9,500; easy terms; good neighborhood. Send for photo. JOHN A. CARROLL & BRO., 53d-st. and Lake Park-av. Ph. H. P. 440.

FOR SALE—BUNGALOW JUST BUILT. 7835 Oglesby-av. 5 rooms and bath, oak floors and trim, concrete basement, laundry; lot 30x125; price $3,200; $300 cash and $15 monthly. H. J. COLEMAN & CO., Ph. Oakland 36. 4729 S. State-st.

FOR SALE—ON THE PARK—New, modern stucco house on 96th-st., near Longwood-drive; south front; 150 ft. west of ry. track; faces Ridge park; 6 rooms and sleeping porch; trees; lot 45x150; price $4,200; $500 cash, balance monthly. Address B E 516, Tribune.

FOR SALE—$500 CASH. 8632 Vernon-av., 10 room brick residence, mantles, hardwood; open plumbing, laundry; balance less than rent; price $3,500. H. J. COLEMAN & CO., Ph. Oakland 36. 4729 S. State-st.

FOR SALE—7236 PAXTON-AV., SOUTH shore, new 7 room residence; large lot; large sleeping porch; press brick all around; complete and modern in every respect. Owner, 7234 Paxton-av. Hyde Park 4298.

FOR SALE—9020 CARPENTER-ST., BRICK BUILDING, 75x125 feet; also CHICKEN house; fine transportation; price $3,750. Local office. CHAS. V. McERLEAN, 87th and Loomis-sts. 39 S. La Salle-st.

FOR SALE—BRICK RESIDENCES, JOSEPHine roof, and Queen Anne cottages, in this vicinity, Hyde Park, and Englewood; $200 down, $20 per month. Autos to show. BOWES & CO., 5905 S. Ashland-av.

FOR SALE—NORTH 71ST, BRYN MAWR station I. C., 7 room modern new residence, on terms. Investigate. DOOLEY, 1923 E. 71st-st.

FOR SALE—BUNGALOW, FIVE LARGE light rooms, hwd. floors and finish; ½ blk. st. car; chickens; leaving city; price reasonable; easy terms. 7419 Morgan-st.

FOR SALE—PRESSED BRICK HOUSE; EASily converted to 2 apt. bldg.; 50 ft. cor. lot. Price $4,200; terms to suit. Apply owner, 6535 Parnell-av. Went. 8208.

FOR SALE — HIGH CLASS RESIDENCES and choice vacant at low prices and convenient terms. FRANK I. BENNETT, 7050 Euclid-av. Phone Midway 138.

FOR SALE—IMPROVED BUSINESS PROPerty, 79th-st., 1½ blocks Halsted-st.; will increase 1-8 within 3 years. WHITESIDE & WENTWORTH, 1129 E. 63d-st.

FOR SALE—BARGAIN; MODERN 6 ROOM residence in South Englewood; wide lot; only $3,975; worth $5,000; easy terms. Investigate at once. Address B H 452, Tribune.

FOR SALE—SACRIFICE 5 ROOM BUNGAlow; h. w. ht., hardwood finish throughout. Apply owner, 7707 May-st.

FOR SALE—$100 DOWN, BAL. EASY PAYmts., buys mod. 5 rm. bungalow. 8316 Carpenter-st. Hart. 3778.

FOR SALE—$3,250; TERMS TO SUIT; NEARly new five room modern bungalow; furnace heat. 1425 W. 72d-st.

FOR SALE—NEW FIVE ROOM BUNGAlow; furnace heat; reasonable; terms easy. 1433 W. 72d-st.

FOR SALE—$500 DOWN, $30 MO., BUYS 8 room stone front res. 6009 Grand-blvd. S. BROWN, 1001, 19 S. La Salle.

FOR SALE—OR TO RENT—THAT 12 ROOM house, 4730 Kimbark-av.—Having all modern conv.; terms easy. Call on owner this week.

FOR SALE—BARGAIN; KENWOOD HOMES, $3,500 up; easy terms. C. R. GLEASON & CO., 1062 E. 43d-st. Phone Kenwood 4197.

FOR SALE — 2917 ARMOUR-AV., 8 ROOM brick cottage; easy terms. ADAMS, CARSON & CO., 30 N. La Salle-st. Franklin 786.

FOR SALE—INDIANA-AV. 8 ROOM RESIdence; steam; hardwood; electric; $4,200. FRANK J. CONLEY, 39th-st. and Indiana-av.

FOR SALE — COTTAGES WITH LARGE lots, S. Side. LALLY, 6428 Yale-av.

FOR SALE—9 RM. HOUSE NEAR PARKS; 6025 University-av. Call after 4 p. m.

HOUSES—NORTH SIDE.

FOR SALE—7 RM. NEW, STRICTLY MODern home; 4 bedrooms, 2 baths; $6,100; 1 blk. Ravens. L. 5315 Eastwood. Irv. 1250.

FOR SALE—STRICTLY MODERN, NEW 8 room home; 1 blk. Ravens. L. Kedzie sta. E. NELSON, Owner, 3318 Eastwood-av. Irv. 1250.

FOR SALE—AN IDEAL 8 ROOM HOUSE ON best residence street, N. Edgewater; $5,700; easy terms. Address B H 486, Tribune.

FOR SALE—RAVENSWOOD MANOR; ELEgant 8 rm. brick res.; h. w. heat; tile roof. 4445 N. Francisco-av. Phone Monticello 942.

FOR SALE—BARGAIN—MY NEW ROGERS Pk. bungalow. Address D 339, Tribune.

REAL ESTATE FOR SALE.

HOUSES—NORTH SIDE.

FOR SALE—BUNGALOWS, NEAR ELEvated, no two alike—5, 6, and 7 rooms; $4,600 and up—terms to suit. Branch office Wilson and Monticello-av. Ravenswood "L" to Kimball-av. Irving 991 or NELSON & LEWIN, 39 N. La Salle-st. Franklin 1455.

FOR SALE—PART OR ALL. 1707-9-11 Wells-st., 3 flat and 2 6 r. houses; also Eugenie-st., and N. Park-av., 9 and 11 r. houses; close to Lincoln Park, so. end. Owner, 164 Eugenie-st. Tel. Lincoln 2796.

FOR SALE—MOD RES., MOST BEAUTIFUL place in Albany Pk.; short blk. from Kimball terminal sta.; terms to good party. Ph. Owner, Belmont 2760 evenings.

FOR SALE—MUST SELL AT ONCE, 2 LGE. mod. 6 rm. res.; 2 blks. school, "L," st. car, trains; act quick for barg. J. P. BOESEN CO., Lincoln and Lawrence. Rav. 726.

FOR SALE—FINE 6 ROOM RESIDENCE IN N. Edgewater; only 3 yrs. old; el. lt., furnace ht. An unusually attractive home for $4,250. Address W L 560, Tribune.

FOR SALE — ELEGANT 12 ROOM BUENA Park residence; large lot; price reduced from $38,000 to $25,000. A remarkable bargain. [L] WILLIAM A. BOND & CO., 109 N. Dearborn.

FOR SALE—MUST SACRIFICE ACCOUNT leaving city—My 10 r. Edge. res.; lot 85x100; nr. lake and L. Address B D 285, Tribune.

FOR SALE—N. EDGEWATER HOME ON Kenmore-av. at little more than value of lot. Address B E 514, Tribune.

HOUSES—NORTHWEST SIDE.

IRVING PARK HOMES.

6 room and bath; large living and dining room; every convenience; 37½ ft. lot; 3 special bargains at $4,000, $4,300 and $4,500; on terms of $500 cash.

2 bungalows; 5 rooms each; they are beauties; on terms of $500 cash.

These houses are located within one block of Independence park; first class neighborhood and transportation. Call at branch office, corner Hamlin-av. and Byron-st.; open Sundays.

KOESTER & ZANDER
143 N. Dearborn-st., cor. Randolph-st.

FOR SALE—CHEAP; NEW, MODERN, 5 room homes, large attic and lot; cash payment low as $100 and monthly payment low as $10; open for inspection every day. Take Irving Park-blvd. car to 64th-av., walk south 4 blocks. WM. E. DEANS, 3527 Natchez-av. Tel. Monticello 2235.

FOR SALE—$500 CASH, BALANCE SAME AS rent, buys new, strictly modern 6 room bungalow; N. St. Louis-av., near Sunnyside. $4,250; furnace heat; tile floor in bathroom; lot 30x125; convenient to Kimball-av. sta. N. W. L. F. G. ANDERSON, 3400 Montrose-av.

FOR SALE — NEW COTTAGES; MODERN; only $100 cash payment required; new two flat brick; tile bath and modern wide lot; only $300 cash, balance like rent. Call at office any day. 3233 Irving Park-blvd. W. J. & C. B. MOORE. Irving 626.

FOR SALE—BARGAIN—6 RM. COTTAGE, 1 blk. west of N. California-av.; good location; worth $3,000; owner going to Detroit; will sell $2,200 if deal is closed before May 10th. Address B F 253, Tribune.

FOR SALE—2 STORY BRICK HOUSE, 6-6 rooms; mod., new bldg.; lot 25x125; rents for both flats $79 per mo.; only $500 cash; rest like rent. This is a bargain; $6,500. Address A O 398, Tribune.

FOR SALE—6 RM. BRICK HOUSE ON KEDzie-av., near Irving Park-blvd.; price, $2,800; $1,000 cash. H. MANASSE, 3606 Irving Park-blvd. Phone Irving 5557.

FOR SALE—BY OWNER, FINE STUCCO bungalow, 4 rooms and bath, hardwood floors and trim; furnace heat; a bargain; price $2,950. E. A. DOWNEY, 4031 N. Mason-av., Chicago.

FOR SALE—$1,950; MODERN 5 R. COTTAGE; payments $20 per mo.; Narragansett-av., near Irving Pk.-blvd. Owner. Address W O 479, Tribune.

FOR SALE—NEW 5 RM., SUN PARLOR, brick bungalow, h. w. heat; cheap. 4825 N. Ridgeway.

FOR SALE—2 STORY 4 ROOM FRAME house; big light rooms; cheap. 2121 Point-st., 2d flat.

FOR SALE — N. 64TH-AV., 3327, MODERN 2 story frame, brick basement, cement floor, cellar, furnace, $2,500; terms; no agents.

FOR SALE—7 R.; H. W. HEAT; $2,600; $500 cash; owner. Address E 146, Tribune.

HOUSES—WEST SIDE.

FOR SALE—TO CLOSE ESTATE; 2840 Washington-blvd., 12 room brick residence, with two story brick garage; $6,500; leased for $780. Can be changed into 4 flat bldg. at small expense and greatly increase revenue. Main 2364.

FOR SALE—2922 WASHINGTON-BLVD., 14 room modern residence; 2 story stable and garage; lot 72x200 to paved alley; cost over $60,000 to build; can be bought at a great bargain; open daily for inspection. Apply J. JEFFREY, 127 N. Dearborn-st. Central 3394.

VACANT—SOUTH SIDE.

FOR SALE—SOUTH SHORE.
SPECIAL BARGAIN.
For Sale—N. e. cor. 73d and Luella-av., 68x125 feet, at $37.50 per foot. Greatest bargain in South Shore district. See us for bargains in South Shore vacant and improved. Property values growing more rapidly than in other locations. CONN & WILLIAMS, 2246 E. 73D-ST.

FOR SALE— FOR SALE. 30 ft. lots in Stony Island Manor. Sewer, water, and cement sidewalks; as low as $455, easy terms. Subdivision office, cor. 87th-st. and Stony Island-av., open every day. H. TELLER ARCHIBALD & CO., 30 N. La Salle-st. Franklin 2735.

FOR SALE—VACANT—S. E. Cor. 61st and Langley-av. Ripe for stores and flats; 122 ft. frontage on 61st-st., by 77 ft. depth. Special price for quick sale, $7,500 cash. S. FISHER, 719 E. 63d-st. Ph. Wentworth 37.

FOR SALE—600 FT. ON BENNETT-AV., BEtween 73d and 75th-sts.; price $32.50 per ft.; water and sewer in. Make offer. J. L. HESS, 54 W. Randolph-st. Central 3270. 7100 Yates-av. Midway 7503. Exclusive Agent.

FOR SALE—SOUTH JACKSON PARK SUBdivision, Ridgeland-av., between 67th and 68th-sts; size 60x125; $80 per ft. Bargain. GEORGE O. BOUR & CO., 71st and Jeffery-av. Exclusive agents.

FOR SALE — SEVERAL GOOD 50 FT. LOTS for flats; University-av., 54th-st. Price $5,000. GEO. BIRKHOFF, 69 W. Wash.-st. Central 7191.

FOR SALE—LAKE FRONT VACANT, 100 feet running through to Bond-blvd., near South Shore club; worth investigating. PETER FOOTE, 75th and Stony Island-av.

FOR SALE—DREXEL AND 82D-ST., $10 FT. Owner, 1408 Title & Trust Bldg. Phone Cent. 200.

FOR SALE—AVALON PARK—50 FT. LOTS, $500 and up; easy terms. E. B. SHOGREN & CO., 82d-st. and Stony Island-av.

FOR SALE—INVESTIGATE FAIRMOUNT, 25 min. to Loop; 30 foot lots, $450. CARRUTHERS & CO., 95th and So. Park-av.

VACANT—WEST SIDE.

The Day You Have
BEEN WAITING FOR.
LOT BUYERS DAY
SUNDAY, MAY 9TH, 1915,
Great OPENING Sale
METROPOLITAN SUBDIVISION
[NEAREST TO LOOP.]
THE GREATEST OPPORTUNITY on the great West Side.
Elevated transportation and 5c fare make values and increase prices.
THIS IS YOUR CHANCE FOR BIG QUICK PROFITS.
SEND FOR ADVANCE INFORMATION.
W. F. KAISER & CO.,
60 West Washington-st., Second Floor. Tel. Rand. 7124.

VACANT—NORTH SIDE.

FOR SALE—"BIRCHWOOD WEST." IN ROGERS PARK. 30 foot lots, with improvements, $325 and up. Easy terms. LAST CHANCE. On Wednesday, May 5, the price of unsold lots advance 20%. You will never again get such values adjacent to Western-av. BUY NOW. Take any street car coming to Rogers Park and get off at our office. JAY J. READ & CO., 6979 N. Clark-st., Cor. Lunt-av. Phone Rogers Park 3501.

FOR SALE—35 FT. LOT, S. FRONT, ON most beautiful street in Birchwood; unobstructed view of lake; a bargain at $125 per ft. Rogers Park 9917.

FOR SALE—25X125, ON SOUTHPORT-AV., between Grace and Waveland, for $1,500. A veritable bargain. E. A. CUMMINGS & CO., 40 N. Dearborn-st.

FOR SALE—LOT, 65X125, N. W. COR. LEAVitt and Winnemac, front park; price $3,200; any reas. cash offer considered. Owner, SWAN LARSON, 4731 Malden-st. Tel. Edge. 6650.

FOR SALE—LARGE RESTRICTED LOTS IN Birchwood, 220 ft. deep; imp. all in; no spl. assessments. Terms if desired. FERGUSON, Owner, opp. Howard sta., N. W. "L."

FOR SALE—ASHLAND-AV., NEAR MONTrose-blvd., 37½x160 ft. JOHN J. FISHER, 10 S. La Salle-st.

FOR SALE — VACANT BARGAINS NEAR Sheridan-rd. and the lake. JOHN T. O'CONNELL, 69 W. Washington.

FOR SALE—I NEED CASH AND WILL sacrifice 2 inside and 1 corner lot, near Ravenswood Gardens. Address A X 120, Tribune.

FOR SALE—BARGAIN; 50X172, JUDSON-av., Evanston; will take 1914 or 15 5 pass. car as part payment. Wm. C. Paul, Frank. 987.

FOR SALE—CORNER, 100X156, JUDSON-av.; only $7,500. WM. C. PAUL, Frank. 987.

REAL ESTATE FOR SALE.

VACANT—NORTH SIDE.

FOR SALE—$5 PER MONTH BUYS ONE OF our Rogers Park lots; $349 and up. Write, phone, or call at our office for particulars. SALINGER & HUBBARD, Real Estate Subdividers, Room 630 First National Bank Bldg.

FOR SALE—BARGAIN, BUSINESS VAcant, ripe for store, offices, 76x100, N. S.; small payment, bal. 2d mtg. NICHOLS BROS., 3642 Clarendon-av.

VACANT—NORTHWEST SIDE.

FOR SALE — FOUR 31 FOOT LOTS ON School-st., near Oakley, N. W. CORNER Oakley and Melrose-st., 49x100 feet; BIG snap to CLOSE an estate. CHAS. B. McERLEAN, Central 2375. 39 S. La Salle-st.

FOR SALE—CALIFORNIA-AV., LOTS 30X125 FT., 1 blk. north of Lawrence-av., worth $1,000; for quick sale $650 each; $250 cash required. STAFFORD & TRANKLE, 10 S. La Salle-st.

FOR SALE—50 FEET ON LAWRENCE NEAR Elston; $2,400 for quick sale. GEO. A. SCHMIDT & CO., Lawrence and Elston-avs.

FOR SALE—SWITCH SITE, 110X500, NEAR 48th and Belmont-av. Address T B 567, Tribune.

FOR SALE—BARGAIN, 32½X125 FT. AT 2707 N. Lawndale-av. Price $900. B. B. CLOVER & BRO., 69 W. Washington-st.

MISCELLANEOUS—SOUTH SIDE.

FOR SALE — GREATEST BARGAINS IN houses and flats or vacant in Chicago. E. E. BALDWIN & CO., 3450 Indiana-av.

REAL ESTATE—MFG. PROPERTY.

FOR SALE—SOME VERY CHOICE PIECES OF WEST SIDE manufacturing property. JACKSON BROTHERS, TACOMA BLDG.

FOR SALE—OR WILL LEASE FOR LONG term, 125x150 feet, near Central Manufacturing District and railroads. Address GEO. E. GORMAN, Agent, 30 N. La Salle-st.

FOR SALE—SITES AND FACTORIES. Water and rail service; will build. McKEY & POAGUE, 133 W. Washington-st.

FOR SALE—FACTORY SITES. CHICAGO CLEARING LAND ASSN., 1005 First National Bank Bldg. Randolph 186.

REAL ESTATE—OAK PK., AUSTIN.

FOR SALE—BEST BARGAIN IN AUSTIN. FIRST WITH DEPOSIT GETS IT. New 6 room bungalow; hot water heat; only $350 cash; bal. same as rent, buys beautiful Austin home; home buyers never again will have the opportunity to buy at such a sacrifice; must be sold immediately; bring deposit; now vacant; ready for purchaser to move in; keys at office. HALEY, O'CONNOR & CO., 4806 W. Chicago-av. Austin 1100.

FOR SALE—BEAUTIFUL SIX ROOM COLOnial home in finest Austin location; large living room, open fireplace, elegant electric fixtures, guaranteed sawed oak throughout, high grade construction, artistic decorations, elegant lawn and shrubbery; lot 50x187; convenient to best transportation. This house easily worth $7,500. Owners will sacrifice at $6,950. F. A. HILL & CO., 5638 W. Lake-st. Austin 131.

FOR SALE—BEAUTIFUL MODERN HOME containing 12 rooms, 3 baths, separate shower bath, very large garage with living quarters above, all Yaryan heated, situated on prominent corner 110x160, Oak Park-av., Oak Park, worth positively $25,000; will be sold at great sacrifice because house is too large for my small family, or may rent to responsible tenant. Telephone Owner, Oak Park 1571 or Central 3350.

FOR SALE—$800 CASH, BAL. VERY REAsonable terms, buys well constructed brick 2 flat, 6-6 large rooms; oak throughout; elegant heating system; comb. gas and electric fixt.; CHOICE AUSTIN LOCATION, near Wash.-blvd.; 2 blks. to "L" and surface trans.; price $5,900. If you want a bargain, see this today. EDWIN T. FARRAR & CO., 345 N. Laramie-av., cor. Lake-st. Austin 20.

FOR SALE—7 ROOM STUCCO HOME, 1 YR. old, on beautiful Taylor-av., near Madison; 50 ft. lot; living rm. 23 ft.; open fireplace; east front; h. w. heat; building 38 ft. wide; large shade trees; owner must sell; best value in Oak Park; only $6,000. JOHNSON BROS. & CO., 5958 W. Lake-st. Austin 200. Oak Park 163.

FOR SALE—5 R. BUNGALOW, IMMENSE front porch. Large living r., brick fireplace, bookcases, BEAUTIFUL Tiffany fixtures, French windows. TILE bath [all closets have chests of drawers]. Large floored attic; 4 fruit trees; 2 blks. to "L" sta. ONLY $4,775. W. H. WRIGHT & CO., 5613 South-blvd. Austin 683 or 684.

FOR SALE — NONRESIDENT OWNER forced to sell beau. brick 2 flat, 5 and 6 rms., oak trim, brick fireplaces, beam ceiling, elaborate gas and electric fixtures, gas ranges, refrigerators, tile bath, stm. ht.; wide lot; paved street; nr. WASHINGTON-BLVD.; if sold within 10 days, will sacrifice for $7,600. HALEY, O'CONNOR & CO., 4806 W. Chicago.

FOR SALE—7 ROOM AUSTIN HOME, BUNgalow design; 4 cheerful bedrooms; hot water heat; paved st.; CHOICE LOCATION; near good transportation; price $3,000; $1,500 cash. DUNNE, SHODIN & CO., 4803 W. Chicago-av. Phone Austin 91.

FOR SALE—AUSTIN—OWNER WILL SACrifice 8 room modern residence, good location, south of Lake-st.; wide lot; price $4,400; but want offer. F. C. PILGRIM, 5637 South-blvd. Austin 310 and 320.

FOR SALE—OAK PARK—VERY ATTRACTive 6 rm. residence; oak finish; hot water heat; lot 33 1-3x125 feet; with beautiful trees; close to "L" and surface lines; price reduced to $4,150. O'CONNOR BROS., 5950 W. Madison-st. Austin 364.

FOR SALE—MODERN 6 RM. STUCCO RESidence, 3 bedrooms [1 across front]; beam ceiling and buffet in dining room; brick fireplace; A1 interior finish; choice location; near Oak Park-av. station Garfield Park El; $4,400. 715 S. Grove-av.

FOR SALE—MUST BE SOLD AT ONCE—6 rm. home, $5,000, Humphrey-av., 2d block no. of Lake-st., east front, best of condition; big bargain. JOHNSON BROS. & CO., 5958 W. Lake-st. Austin 200, Oak Park 163.

FOR SALE—OWNER WISHES TO SELL new 5 room bungalow in Oak Park; large porch, big rooms, h. w. heat; good location; price $3,600; will make attractive terms. Phone Austin 1539.

FOR SALE—OAK PARK; $4,800; $300 CASH, balance like rent, takes a new 7 r. California designed bung.; lot 35x150; street paved and paid for; a rare bargain. T. A. HOLM & CO., Home-av. and Harrison-st. Tel. O. P. 905.

FOR SALE—8 ROOM GUNDERSON HOME on beautiful Elmwood-av.; terms, $6,000. F. E. GROTH & CO., Harrison and Elmwood. Gunderson Sta. Met. L.

FOR SALE—PERFECT ELMWOOD-AV. 8 rm. residence; h. water; 50 ft. lot; near Madison and Met. L.; $7,500. BENDUS & CO., 4807 W. Madison-st.

FOR SALE—NEW 5 ROOM BUNGALOW; terms to suit; 1170 S. Lombard-av., Oak Park, Ill. WALTER J. B. HUNTER, 1127 S Cuyler-av., Oak Park.

FOR SALE—COMPLETE, WELL BUILT, and attractive new homes in AUSTIN. E. HOGENSON & CO., 5312 W. Chicago-av.

FOR SALE—5-6 ROOMS, 1 YR. OLD FURN.; 12% on inv.; loc. 54th-Adams; owner. Address D T 454, Tribune.

FOR SALE—OWNER MUST SELL 5 RM. bungalow, oak fin., fur. heat; bargain; $4,250; terms. Address A W 219, Tribune.

FOR SALE—BY OWNER, 6 RM. HOUSE; oak finish, h. w. heat, sleeping porch; sacrifice $4,300; cash $500. 636 S. East-av.

FOR SALE—BUSINESS LOT ON W. 12TH-st., Oak Park; only $700; $100 cash, balance $10 a month; owner. Address D 93, Tribune.

FOR SALE—BARGAINS IN AUSTIN VAcant and improved property. McMAHON & HOBAN, 30 N. Dearborn-st. Tel. Rand. 6612.

FOR SALE—OWNER — BEAUTIFUL MODern 7 room home; large screened-porch, yard, fruit trees, etc; h. w. heat; $6,500. 921 Home-av.

FOR SALE—OR EXC.—BEAUTIFUL 4 APT.; sun parlors. Monroe 4253. O. P. 845.

REAL ESTATE—CALUMET DISTR'T.

FOR SALE—TWO CHOICE LOTS IN GARY, Ind., near depot; paving, sidewalks, gas, water, sewer, all paid; price right. Address B 74, Tribune.

REAL ESTATE—SUB'N—SOUTH.

FOR SALE—PRETTY COUNTRY HOME, 20 miles south, near Crete, 2½ acres; new steam heated 8 room bungalow; a snap; fine for retired person or invalid; easy terms. JOHN A. CARROLL & BRO., 53d-st. and Lake Park-av. Ph. H. P. 440.

FOR SALE—10446 PROSPECT-AV., 7 R. COlonial stucco res.; elec.; gas; $5,250; terms. LEONARD FICKLEN & CO., 111 W. Washington-st., 1958 Conway Bldg.

FOR SALE—CORNER ON 103D-ST., NEAR Halsted, 125x125 ft., at $18 front ft., on time or cash. OWNER, 8555 Cortland-st.

FOR SALE—LONGWOOD-BLVD., 91ST TO 93d-sts., west front; wooded lots, $15.00 ft. J. WM. HOWARD & CO., 10 S. LA SALLE-ST.

REAL ESTATE—SUB'N—NORTH.

FOR SALE—NEW 6 R. WILMETTE BUNGAlow; almost finished; h. water; east side; fine trees; good locality; come quick. PAUL SCHROEDER & CO., end L. Wilmette.

FOR SALE—SPECIAL BARGAINS—WINNETKA TO LAKE FOREST. E. P. MAYNARD & COMPANY, 25 N. Dearborn-st. and Hubbard Woods. Booklet on request.

FOR SALE—GLENCOE—MODERN HOUSE, 7 rooms; sun porches; acre garden, flowers, fruit; near lake; depot; sacrifice $5,500. Address B E 550, Tribune.

FOR SALE—NORTH SHORE HOMES AND home sites in all suburbs, Lake Forest to Kenilworth; several attractive, modern houses at bargains. J. L. FLOYD, 35 N. Dearborn-st.

FOR SALE—KENILWORTH, 8 ROOM HSE., hot water heat, on 100 ft. lot; 3 blocks from station; price $9,700. Estate of Joseph Sears, 1449 Otis Bldg. Tel. Franklin 3662.

FOR SALE—IN HIGHLAND PARK, 1,250 feet of lake frontage, 600 to 700 ft. deep; nice beach, good bluffs. Will divide. $150 per ft. ROTH BROS., 117 N. Dearborn-st.

FOR SALE—WINNETKA BARGAIN; 85 FT., Willow-st., nr. lake; all assess. in and paid; for quick sale, $37.50 per ft. D. E. ALLEN, 1157 Wilmette-av., WILMETTE.

FOR SALE—LOTS, ACRES, HOUSES, AND Farms, Wilmette to Lake Forest. We build houses on terms. See our plans. MURRAY & TERRY, 40 N. Dearborn-st.

FOR SALE—WILMETTE—FINE 7 R. COLONial, hardwood finish; fine location. $7,300. M. E. BARKER & CO., End "L," Wilmette.

FOR SALE—KENILWORTH VACANT PROPerty. Estate of Joseph Sears. Tel. Franklin 3662. 1449 Otis Bldg., 10 S. La Salle-st.

FOR SALE—OR TO RENT—GLENCOE MODern house, eight rooms and two baths; lot 131 x220, with garage. 187 Hazel-av.

FOR SALE—RESIDENCE ON NO. SHORE; tremendous sacrifice; cost $100,000. Address B E 26, Tribune.

REAL ESTATE—SUB'N—NORTH.

FOR SALE— 60 FT. LOTS
GIRTON TERRACE.
IN BEAUTIFUL WINNETKA.
5 min. from lake, Indian Hill Golf club, and Northwestern depot; 30 min. from Chicago.
THESE ARE REAL BARGAINS.
INVESTIGATE. C. O. SQUIERS, 412 Harris Trust Bldg. Ph. Central 8608.

FOR SALE—
LOTS, HOMES, ACRES
We have what you want in all NORTH SHORE towns.
McGUIRE & ORR, 74 W. Washington-st. Five Branch Offices.

FOR SALE—WILMETTE—VERY CHOICE home sites in our beautiful Walnut Grove Add. Homes built for responsible parties. Easy terms; ask for particulars. QUINLAN & TYSON, 40 N. Dearborn-st., or near postoffice, Wilmette.

FOR SALE—SEND FOR PLAT OF OUR NEW subdivision. Opening sale May 8th at rock bottom prices. Rolling, wooded, north 30 min. to Chicago. REGELIN, JENSON & CO., Reaper Block. Phone Randolph 1584.

FOR SALE—ATTRACTIVE SHERIDAN-RD lots, overlooking lake and opposite expensive homes; east of Evanston Golf club; excellent transportation; building restrictions; all improvements. F. E. FRENCH, care of John V. Farwell Company.

FOR SALE—11 ROOM HOUSE IN HIGHland Park; modern; beautifully decorated; lot 100x140; 2 blocks from depot; worth $12,000; $7,000 for quick sale; easy terms. S. A. ST. PETER, Highland Park.

FOR SALE — EVANSTON RESIDENCES and lots for cash or easy terms. MASON & SMART. Tel. Evanston 285. 1580 Sherman-av., Evanston.

REAL ESTATE—SUB'N—N. W.

FOR SALE—7 RM. HOUSE, H. W. HT., ALL modern; lot 110x150 ft. Bargain, $5,000. WM. H. AHRENSFELD, Park Ridge, Ill. Phone P. R. 375.

FOR SALE—DESPLAINES HALF ACRES, $375; $10 cash, $5 mo. Send for plat. H. H. WEBB, Owner, 193 N. Clark. Main 3098.

FOR SALE — FEW FOREST GLEN LOTS cheap. F. MEIER, Niles Center, Ill.

REAL ESTATE—SUB'N—WEST.

FOR SALE—
The Locality. Prices. Terms of payment. Transportation facilities. Value received. Are causing sales to be made rapidly in our subdivision just west of Maywood. We sell
30 ft. lots at $300, $10 down and $5 per month.
4 room bungalows with 30 ft. lots at $1,500, $50 down and $15 per month.
60 ft. lots with 4 room bungalow at $1,800, $50 down and $15 per month.
5 room bungalow with 30 ft. lot, $2,050; with 60 ft. lot, $2,350, payments $100 down and $20 per month.
These bungalows are well arranged, of good appearance, and good value for the money.
Don't be a pessimist; investigate. Transportation and information mailed.
Address Wm. B. Walrath, 69 W. Washington-st.

FOR SALE— BARGAIN. New 5 room modern bungalow, with cement basement, storeroom, garden, and shed for chickens or auto; reasonable payment down, balance $20 per month; Oak Park L 5c fare; owner's business compels move to N. Y. Call evening or Sunday, 219 Rockford-av. Forest Park.

FOR SALE—BARGAINS AT HOLLYWOOD—3 elegant new bungalows, 5-6 rs., oak finish and floors, all impts.; $4,000 to $4,500, E. Z. terms. Lots 60x297 or larger lots, located on McCormick-av., "Q" depot 1 block, 8½c fare; also La Grange cars. Open daily. A. MENDEL, owner, R. 806, 7 W. Madison. Cent. 1385.

FOR SALE — BEAUTIFUL HINSDALE homes with large lots; $8,000 and up; beautiful farms near golf clubs; have ideal location for highest type girls' finishing school. L. RAYMOND FREER, 111 W. Washington-st. Largest Seller of Hinsdale Property. Tel. Franklin 151.

FOR SALE—ELMHURST—$300 CASH, $30 MONTHLY—New 5 room bungalow; bath, gas, electric, furnace, laundry, cement basement, high attic for additional rooms; conv. N. W. R. R.; price $3,800; clear lot part payment. Owner. Address E 136, Tribune.

FOR SALE—BEAUTIFULLY WOODED, fully improved Riverside lot; near depot and school; 62x200 feet; $950; terms. JOHN A. CHAPMAN, AGENT, 30 N. La Salle-st. Main 1776 or Riverside 83.

FOR SALE—ELEGANT 12 ROOM RESIdence; La Grange; 100x136; elec. lights; fine garage; stone bsmt.; all in fine condition; $5,800; worth $8,000; owner moved to California. Address A X 483, Tribune.

FOR SALE—DESIRABLE WHEATON AND other suburban property, both vacant and improved. GEO. G. NEWBURY & CO., 8 S. Dearborn-st.

FOR SALE—MAYWOOD HALF ACRES, $700 $25 cash, $10 per month; opposite $1,000,000 speedway; 23 min. ride to loop. Send for plat. F. C. Wood & Co., 106 N. La Salle. Main 3164.

FOR SALE—BEAUTIFUL 6 ROOM, HARDwood trim; furnace heat; modern home; ½ acre; chicken park and fruit; owner leaving city; bargain. FRAZE, Hollywood, Ill.

FOR SALE—BUY A LOT IN FAIRVIEW addn. to Elmhurst; $650 and $700. We build to suit; also bungalows and houses. DE GRAUE & SONS.

FOR SALE—ELMHURST, MODERN SIX room brick residence; 1½ acre lot; price $6,000; terms, $500 cash. GEO. R. CHAPMAN, Elmhurst.

FOR SALE OR RENT FOR SUMMER, BEAU. home on best st. in River Forest; lge. lot, garden, trees; ceiling and sleep. porches. 300 Franklin-av. Ph. River Forest 500 or West 798.

FOR SALE — DESIRABLE ACRE HOME sites; walks, gas, electricity, $600 acre. O. J. ROATH, Lombard.

FOR SALE—DOWNERS GROVE, 2 ACRES, $650; impd.; terms. STRAUBE, 504 Marquette Bldg.

FOR SALE—$100 DOWN BUYS HOME IN Congress Pk., balance monthly. E. B. GRAHAM, 1303 Cham. of Com. Bldg. Main 826.

FOR SALE— GLEN ELLYN Small chicken farm on easy terms. LOTHROP LEE BROWN & CO., Glen Ellyn.

FOR SALE—WOOD DALE ACRES, $170 UP; 19 miles from city hall; rich soil; easy terms. WM. H. O'BEIRNE & CO., 220 S. State-st.

FOR SALE—6 RM. HOUSE, GLEN ELLYN; latest improve.; fruit trees; reas. price. Address D 113, Tribune.

FOR SALE—GLEN ELLYN BUNGALOW with 1½ acres; low price, easy terms. Owner. Address W O 480, Tribune.

REAL ESTATE—SUMMER RESORTS.

GOODRICH STEAMSHIP FOLDERS AND TIMETABLES NOW READY.
Showing Beaver Island, "the Ideal," as the most beautiful place to spend your summer vacation, where wooded lake shore lots are now being sold on the easy monthly payment plan at low price. Send your name and address at once for free illustrated literature and plan to RECEIVE YOUR TRANSPORTATION WITHOUT COST. BEAVER ISLAND INFORMATION BUREAU, 712 Otis Bldg.

FOR SALE— CEDAR LAKE, IND., IS 39 MILES FROM LOOP ON MONON R. R. HAVE YOUR SUMMER HOME THERE.
Street work on the Trend subdivision now progressing rapidly; new homes being built and this beautiful resort is fast becoming the most popular recreation spot in the west. Desirable lots now being offered on terms of $1 per week. Call at office and let us explain our plan. Ph. Rand. 968. 1416 No. American Bldg. S. C. BARTLETT & CO.

FOR SALE—OR TO RENT—A SUMMER home by the salt sea; furnished; season 1915; water front, private dock and best anchorage on coast; Pequot-av., New London, Conn.; 3 acres; trees, house 16 rooms, garage; all conveniences; 3 hours from N. Y.; 6 trains daily each way. Address MASON, P. O. Box 206, Madison Square, New York.

FOR SALE—OR EXCHANGE—BEAUTIFUL 5 room cottage on Delavan Lake, Wis.; price $4,000; mtg. $2,250, due 3 yrs. Will accept clear Chicago vacant or other desirable property. Address A X 292, Tribune.

FOR SALE—WIDOW MUST SACRIFICE HER beautiful resort farm on Maribed Lake, Whitehall, Mich. Mortgage $2,000 due. KARTIE, Hinsdale, Ill.

FOR SALE—LOTS ON FOX LAKE, 50X150 ft.; $5 cash and $2 per month; no interest. J. L. SHAW & CO., Otis Bldg.

FOR SALE—MINEOLA BAY, FOX LAKE frontage; 250 feet deep; $15 per ft. W. M. BRINKMAN, 8119 Indiana-av.

FOR SALE—HOUSE, BARN, SHADE, ETC., on lake. PARKER, Owner, Grays Lake, Ill., or DE COUDRES BROS., 74 W. Washington-st.

FOR SALE—6 R. LAKE FRT. COTTAGE, Ingleside shore, Fox Lake, Ill. Cent. 2972.

REAL ESTATE—FARM LANDS.

Alabama.

FOR SALE — BALDWIN COUNTY [ALAbama] FARMS; improved and unimproved; investment and colony tracts; all at owner's best prices. Write for my special list and state size of place desired. C. S. WOODS, Loxley, Ala.

FOR SALE—120 ACRES, SIX MILES FROM Mobile; fine improvements; planted, oranges and hogs; cheap for quick buyer. J. W. HAVARD, Theodore, Ala.

Arkansas.

FOR SALE—THE FINEST AND BEST LOCATED RICE FARM IN ARKANSAS; 1,200 ACRES; HIGHLY IMPROVED; HALF MILE FROM TOWN; EXCELLENT RAILROAD FACILITIES. A BARGAIN. ADDRESS D 106, TRIBUNE.

FOR SALE—OR EXCH.—150 ACRE FARM with 2,000 Alberta peach trees, other fruit, plenty of lumber, sawmill and tie station near by. Address F. A. MELVILLE, Harding, Sharp Co., Arkansas.

FOR SALE—47,000 ACRES IN PERRY CO., on 2 R.Rs. Ideal for colonization. Easy terms. MARTIN GAULDIN, 239 Ry. Exch., Chicago.

FOR SALE—RICH SOIL, PERFECT CLImate, good transportation; prices low; write today. FRANK BATES, Waldron, Ark.

California.

FOR SALE—BEST FRUIT AND FARM lands, near Riverside and Redlands, Cal.; $45 to $150 acre; terms; send for illustrated folder. F. C. WOOD & CO., 106 N. La Salle. Main 3164.

FOR SALE—70 ACRES, SACRAMENTO VALley; fully improved and equipped; 20 acres alfalfa; cheap, or will take Ill. or Iowa real estate. Address E 525, Tribune.

Florida.

FOR SALE—PECAN GROVE, 5 OR 10 ACRES, part bearing; nr. Monticello, Fla.; fine condition; 4 more yrs. expert care; no promoter's profits; cash or easy terms. Send for particulars. Address B 304, Tribune.

FOR SALE—SOUTHERN LAND, SMALL OR large tracts. JAMES E. PLEW, Rm. 436, 327 S. La Salle-st.

Illinois.

FOR SALE—FARMS IN LAKE COUNTY, 10 acres and upwards. LOEB-HAMMEL, 205-6 Marquette Bldg., Chicago.

REAL ESTATE—FARM LANDS.

Illinois.

FOR SALE—46 2-3 ACRES, PART OAK Grove, one hour's ride from Chicago on C. & N. W., near a small town and a few rods from Fox river; new building, all modern; a beautiful home in an ideal spot. Address B K 56, Tribune.

FOR SALE — MODERN 10 ROOM WINTER and summer home, lake frontage; outbuildings, stock, and implements. 10 a., black soil, planted. $9,000; terms. O. HOLM, Diamond Lake, Area, Ill.

FOR SALE—1 TO 5 A. FOX RIVER VALLEY farms, near town, lake, and r. r.; 40 mi. Chicago; EASY terms. J. K. ORVIS & CO., 29 S. La Salle-st. Ph. Rand. 7498.

FOR SALE— — WE SPECIALIZE IN FARMS near Chicago; have several bargains. H. W. DIETRICH & CO., 29 S. La Salle-st.

FOR SALE—SMALL FARM, CLOSE TO CHIcago; small payment down. WARD, 1400 Consumers Bldg.

Indiana.

FOR SALE—UP TO DATE 9 A., ONLY $1,500 cash, at lts. of Valparaiso; good 5 rm. house, chicken house 20x50, barn, orchard; black soil; horse, cow, 100 chickens, 7 hives of bees; machy.; $3,250; bal. easy terms. PHILLIPS, MONIGER & CO., 29 S. La Salle.

FOR SALE — ON LIBERAL TERMS—22½ acres, well located and pretty well improved; price $2,500; 40 acres, choice location, good improvements; $5,000. NEWTON BROS., Knox, Indiana.

FOR SALE—5 ACRE FARM; MODERN buildings, 40 miles from Chicago; 7 minutes' walk suburban train. Address E 442, Tribune.

Louisiana.

FOR SALE—6,000 ACRES CUTOVER LANDS northwest Louisiana, suitable for all kinds crops; 100 houses; 160 acres; in town; $6. M. C. WADE, Texarkana, Ark.

Maryland.

FOR SALE—TO DISSOLVE PARTNERSHIP, a peninsula farm of three miles' water front; one of the beautiful situations of the Eastern Shore, Md.; 275 acres clear, 125 acres timber; soil productive, level, no stones; good improvements; $65 an acre if sold soon, with 50 acres oyster ground free. No agents. BEACHLY & PYLE, Wittman, Talbot Co., Md.

Mississippi.

FOR SALE—BARGAIN—PLANTATION ON Miss. river; fully equipped; well improved; 600 acres, 500 in growing oats, corn, cotton and grasses; up to June will take $18,000. Apply W. B. MANGUM, Owner, Natchez, Miss.

Michigan.

FOR SALE—SPECIAL EXCURSION TUESday, May 4th, leaving Chicago at 11:30 a. m. Round trip fare only $8.30. Join us. 50,000 acres to select from in the Fruit and Clover Belt of Western Michigan. Fine for fruit, stock, general farming, and dairying. Prices $10 to $35 per acre, and much of the best lying land at $18. Payments $10 to $50 down and $5 to $10 monthly on each 40 acres or annual terms if preferred. Good transportation by boat or rail. Close to markets of Chicago, Milwaukee, and Detroit. Lands near towns. Write for big illustrated book and map free. GEORGE SWIGART, Owner, 1249-50 First National Bank Bldg., Chicago.

FOR SALE—1,760 ACRES VIRGIN LAND IN heart of Michigan; excellent soil; splendid farms adjoining; nearby markets, schools, and churches; four railroads close by; owner desiring to retire will sell all or any part at low price and easy terms. Address D 551, Tribune.

FOR SALE—BARODA, MICHIGAN, BERrien county, farm, 20 acres, new house, barn, and chicken coop; 1,500 pear trees, 14 years old, all in bearing; 2½ acres of grapes; price, $5,000. ARTHUR MARRS, Baroda, Mich., or call Midway 3273.

FOR SALE—1,000 TO 10,000 ACRE TRACTS in Menominee County, suitable for stock and dairy farms and colonization. For prices, terms, and free literature write MANAGER, 923 Stock Exchange Bldg., Chicago, Ill.

FOR SALE—FORCED TO SACRIFICE MY 120 acre Mason Co., Mich.; level; no waste land; new 7 room house, good barn; all fenced; 50 acres cleared; river touches corner farm; price $1,350. Address D 275, Tribune.

FOR SALE—80 A. RICH SOIL CUTOVER land, Delta Co., near govt. exp. station. Now's your chance for a good farm. Price $1,200, $200 down, bal. 5 yrs. Owner, HERRICK, 2002 Mallers Bldg., Chicago.

FOR SALE—CENTRAL MICH. LAND, $9.50 per a.; $10 monthly buys 40 a.; new house free. Northwestern Realty, 54 W. Randolph.

FOR SALE—80 A.; 60 CLEARED; HOUSE; near school; $25 a.; $25 cash, $15 mo. Others. EVANS-TINNEY CO., Fremont, Mich.

FOR SALE—MICH.: 400 ACRES ON INLAND lake: bargain. Address C 154, Tribune.

Missouri.

FOR SALE—SMALL MISSOURI FARM; $5 cash and $5 monthly; no interest or taxes; highly productive land; close to 3 big markets. Write for photographs and full information. MUNGER, R. 125, N. Y. Life Bldg., Kansas City, Mo.

FOR SALE—60 ACRES, 2 ROOM CABIN, barn, fine spring; 35 a. cultivation; 100 fruit trees; 16 hens; yours $985; cash, $50; monthly, $10. FRED MOTTAZ, Irondale, Mo.

North Dakota.

FOR SALE—
640 A. STOCK FARM.
$3 AN ACRE DOWN.
$3 AN ACRE THIS FALL.
Price $22 per acre for quick sale; has house, barn, living water, 200 acres under cultivation; 5 miles from a good town in Morton Co., N. D.; buy it now and raise corn, alfalfa, wheat, oats, hogs, hens, cattle; get our facts and snaps. WM. H. BROWN CO., 5 N. La Salle-st., Chicago, Ill.

FOR SALE — 25,000 ACRES BY OWNERS, large or small tracts, $2 an acre down, balance easy monthly or yearly payments. Write Northern Trading Co., Towner, N. D.

Oregon.

FOR SALE—OWNER OFFERS 40 ACRES IRrigated land in Oregon below market price; opposite Payette, Idaho; excellent for fruit, grain, alfalfa, or dairying; big orchards adjoining; loading station half a mile. Address B 73, Tribune.

Wisconsin.

50 FARMERS WANTED—
For Northern Wisconsin; excellent opportunity; clay loam soil; low price; easy terms; prosperous country; near railroads, markets, churches, schools. Employment during winter. Goodman Lumber Co., Goodman, Wis.

FOR SALE—80 ACRE FARM, NEAR GOOD town and school, on good road, in well settled district; $400 cash, balance to suit purchaser; an ideal place for a man with $1,000 capital; we have personally inspected this farm; we have several 40 acre and 160 acre bargains; excursion rates to investigate. LONG & MYERS, 82 W. Washington-st.

FOR SALE—WISCONSIN CENTRAL RAILway Land Grant; good soil, good crops, and best markets; excellent stock and dairying country; settlers wanted. Low prices and easy terms. Write for booklet No. 33. Address Soo Land Dept., Soo Railway, Minneapolis, Minn.

FOR SALE—40 ACRES WITH HOUSE; UNexcelled fruit and general farming land on the south shore of Lake Superior in Bayfield County, Wis.; fine trout stream and wild fruit; ideal climate; land will bring five times the price soon. Our price on reasonable terms, $1,600. Address S L 813, Tribune.

FOR SALE—BAYFIELD COUNTY DIVERSIFIED FARM, DAIRY, and FRUIT LANDS. We are offering a portion of our tract in lots of 40 acres and up. PRICES REASONABLE—TERMS LIBERAL. For particulars inquire RUST-OWEN LUMBER CO., DRUMMOND, WIS.

FOR SALE—BEAUTIFUL FARM OF 70 acres, fine land, good improvements, on shore of picturesque Mirror Lake, Sauk County; crops in, fully stocked; everything included for $6,500; take possession at once; ill health reason for selling. Farm without crops and stock worth $7,000. Box 152, Kilbourn, Wis.

FOR SALE—LET US SHOW YOU LAND along the Soo Line; clayey loam soil; good roads, near towns, schools, churches, cheese factories, and creameries. Call or write SOO LINE TICKET OFFICE, 140 S. Clark-st.

FOR SALE — CLOVER LAND IN MARInette County, Wisconsin, where farmers grow rich; near markets, towns, and railroads; seven hours' ride from Chicago. If for a home or investment you are thinking of buying good farm lands, write us. SKIDMORE LAND CO., 2017 Hall-av., Marinette, Wis.

FOR SALE—$10 DOWN AND $10 A MONTH without interest will buy forty acres of agricultural land in the Twin Lake community, Vilas County, Wis. Write Sanborn Investment Company, Room 430 Peoples Gas Bldg., Chicago, Ill.

FOR SALE—PARTLY IMPROVED FARMS, TAYLOR CO., Wis., and others. LIBERAL TERMS. Places with clearings and bldg. Also unimproved land for sale or trade. Good clay loam soil. LOEB-HAMMEL REALTY CO. [NOT INC.], 205-6 Marquette Bldg., Chicago.

FOR SALE—$3,000, PART CASH, BUYS 122 acre Wisconsin farm; buildings, stock, machinery, crops, and feed. NEAL CROWNS, Nekoosa, Wis.

FOR SALE—DOUGLAS CO., WIS., LAND, $1 cash per acre, $5 per month for each 40 acres; improved farms to exchange for Chi. property. J. T. KELLY, 4744 W. Lake-st.

FOR SALE—GENTLEMAN'S RIVER AND lake frontage summer homes, poultry farms, etc.; some near Chicago. M. A. PEOPLES, 243 Ry. Exch. Bldg. Phone Harrison 7099.

FOR SALE—DO NOT BUY FARM LAND UNtil you have seen our $15 to $25 land in Nor. Cen. Wis.; clay loam soil. Send for bklet 25. Commoner Realty Co., 907 Otis Bldg.

FOR SALE—ASHLAND CO. DAIRY AND mixed farming section; easy terms; write. NORLING-CRAIG CO., 916 Ashland Blk., Chg.

FOR SALE—IMMIGRATION AGENTS FOR Wis. Grant and Ry. lands. Write for Book 3. J. K. ORVIS & CO., 29 S. La Salle.

FOR SALE—YOU CAN SECURE 40 ACRES of land in Orchard Valley, Wis. Write for information. Address P T 433, Tribune.

FOR SALE—$20,000 IMPROVED FARM, 320 acres, for $15,000; defy competition. Webb-Paulson Co., Whitehall, Wis. Agents, notice.

Miscellaneous.

FOR SALE—OR EXCHANGE—FARMS, ILLInois, Wisconsin, Michigan, Ind. Can suit you if we know your wants. S. A. FRENCH & CO., 54 W. Randolph. Central 4973.

REAL ESTATE—COUNTRY.

FOR SALE—LOTS IN THE TREND SUBDIvision at Cedar Lake, Ind.; $37.70. Half acre orchard homesites, $237.70. Terms, $1 week. S. C. BARTLETT & CO., 1416 North American Bldg. Rand. 968.

REAL ESTATE—CATTLE RANCHES.

FOR SALE—WE MAKE A SPECIALTY OF ranches, all sizes, prices, and locations. SCHREI & READ, 30 N. La Salle, Chicago.

REAL ESTATE—TIMBER & COAL.

FOR SALE—OR EXCHANGE—1,800 ACRES timber land near Yazoo City, Miss; estimated to cut 8,800,000 feet oak, cypress, ash; fine farming land; is worth $30,000, with $13,000 incumbrance; three payments; best chance ever again such trade for virgin timber. O. C. HAGY, 73 W. Court-av., Memphis, Tenn.

FOR SALE—150,000,000 FEET OKLAHOMA soft pine first quality; near railroad. 450,000,000 feet Louisiana white and red oak, ash, and hickory; water and rail transportation. Terms: Small cash payment, balance long time. Address E 58, Tribune.

REAL ESTATE—MISCELLANEOUS.

FOR SALE—CHOICE BARGAIN. MODERN 5 ROOM COTTAGE. OWNER LEAVING FOR DETROIT. IF DEAL CLOSED BY MAY 10 WILL SELL FOR $2,300. ADDRESS A H 139, TRIBUNE.

FOR SALE—WE HANDLE CHICAGO AND suburban real estate. List your property with us. S. C. BARTLETT & CO., Rand. 968. 1416 N. American Bldg.

FOR SALE — CALL AND SEE OUR LIST OF cottages, houses, and 2 and 3 story flat buildings, from $2,000 and up. LUTKIN & MITCHELL, 1411 Belmont-av. Wellington 2196.

FOR SALE—MUST SELL NEW 6 FLAT bldg.; front porches; rents $3,112; price $20,000; buyers only apply. Address A O 425, Tribune.

LAND INFORMATION.

WRITE US FOR GOVERNMENT FIGURES showing productiveness of cheap Wisconsin lands. Wisconsin Advancement Ass'n, 1541 First National Bank Bldg., Milwaukee, Wis.

PLAIN FACT PAMPHLET AND FLORIDA map free. GROVELAND FARMS CO., 30 N. Dearborn-st., Room 812. Ph. Randolph 2029.

REAL ESTATE WANTED.

WANTED — 6 FLAT BLDGS. AND OTHER locations for hotels and kitchenette buildings on long leases, near good transportation, where owner will remodel and lease to one tenant who will take over entire building, assuming existing leases, or buy on easy terms. F. W. McKINNEY, Cent. 8791. 1226 First Nat'l Bank Bldg.

WANTED—VACANT ON NORTH OR SOUTH Side, ripe for improving with large apartment building. Submit your offerings and same will receive prompt attention. Address A B 157, Tribune.

WANTED—HAVE CASH TO INVEST; WANT small properties; must be cheap. JAMES A. McLANE & COMPANY, Central 5013. Title and Trust Building.

WANTED—REAL ESTATE IN EXCHANGE for well established light manufacturing business; good chance for hustler; good trade offered. Address A C 434, Tribune.

WANTED — BUILDERS WANT CLEAR VAcant, ripe for improvement. We build at cost; furnish all money and sell, netting owner about 60% profit. Address W S 419, Tribune.

WANTED—FOR CASH—IMPROVED OR UNimproved business property up to $25,000. HENRY L. SCHOOLCRAFT, 606 S. Michigan-av. Harrison 840.

WANTED—HAVE CLIENT WITH $20,000 cash; will assume mortgage; wants business property in live neighborhood. Address B D 337, Tribune.

WANTED—FROM OWNER, EDGEWATER or Rogers Park home; about 6 rooms; east of Clark; prefer large lot; cash. Address E 295, Tribune.

WANTED—A 2 OR 3 FLAT BUILDING IN Edgewater or Rogers Park; must be a bargain for cash. JOHN BOBEL, 8430 Southport-av.

WANTED—AT ONCE, FOR CASH, VACANT lot, residence, or cottage in Rogers Park or Edgewater. IRMITER, 6406 N. Clark-st.

WANTED—FLAT BUILDING, ROGERS PK. or Edgewater, for cash. Address B 118, Tribune.

WANTED—FROM OWNER, NORTH SIDE vacant suitable for building flats. I. WHITESON, 111 W. Washington. Frank. 140.

WANTED—HAVE $6,000 TO BUY GOOD renting business property; will make quick deal. Address B D 336, Tribune.

WANTED—VACANT, RIPE FOR IMPROVEment, by A1 responsible party on second mortgage plan. Address A C 565, Tribune.

WANTED—VACANT WITH SIDE TRACK on N. W. Side or Irving Pk., suitable for material yard. Address B F 306, Tribune.

WANTED—ALLEY OR CORNER LOT, 30 TO 60 ft., Ravenswood. Address T B 563, Tribune.

WANTED — FOR QUICK SALE OR EXCHANGE LIST YOUR PROPERTY WITH JOHN HEIM, 3148 N. ASHLAND-AV.

WANTED—CLEAR R. E. FOR RETAIL drug store; fine location; $15,000; make proposition. Address B H 436, Tribune.

By Brokers.

WANTED—WE HAVE READY CASH TO buy business property or flat building. If you must have money at once or want a quick deal write, phone, or call S. H. NEWMAN, 11 S. La Salle-st. Rand. 4960.

WANTED—DO YOU WANT RESULTS? We have thousands of money buyers for South Side real estate. JOHN M. McCLUN, 218 W. 63d-st. Phones Wentworth 1845-46.

WANTED — TO BUY FOR SPOT CASH, equities in improved or vacant business property. Will make quick deal. WILLIS & FRANKENSTEIN, 110 S. Dearb'n.

WANTED—YOUR VACANT LOT; WE WILL erect a bldg.; furnish all money, and guarantee to sell it netting you 50% profit. Write for information. Address T B 559, Tribune.

WANTED—5 OR MORE ACRES, IMPROVED if possible, good trans., near Chicago; high, some woods. Address E 323, Tribune.

WANTED—WILL BUY BARGAINS IN REAL estate; quick action. PAUL STEINBRECHER & CO., Tribune Bldg.

WANTED—WE PAY CASH FOR INCOME property and will purchase your equities; see us. EMERMAN & CO., 110 S. Dearborn-st.

WANTED—FROM OWNERS, IMPROVED OR vacant to sell or exch. If bargain see us. A. HENNINGER & CO., 69 W. Washington-st.

WANTED—WE ARE THE QUICKEST CASH buyers of Chicago real estate. S. SCHALLMANN & CO., 1208 Chamber of Commerce Bld.

REAL ESTATE FOR EXCHANGE.

Apartments.

FOR EXCHANGE—UNUSUAL OPPORTUNITY—$200,000 equity in new court building [2 to 5 room flats] for clear vacant, old improved, or tract of good land for colonization; near I. C. and Kenwood L. Address B 114, Tribune.

TO EXCHANGE—MODERN 6 FLAT BUILDing, sun parlors; 2 blocks from Sheridan-road "L" sta.; 6 rooms ea.; 2 baths; rent $4,840 year; mortgage $17,000; price $33,500; want good improved or vacant. Address B H 309, Tribune.

TO EXCHANGE—MODERN 6 FLAT BUILDing; front porches; Kenwood-av., near 62d-st.; 6-7 rooms, 2 baths; income $4,080; mtg. $15,000; price $32,500. Want smaller North Side income property. GRAPPERHAUS, RUSSELL & CO., 1346 E. 63d-st. H. P. 2976.

21 APT. BLDG., NEW, 3 AND 4 ROOMS, near Edge. "L" sta.; equity $29,000; will consider $10,000 cash, balance trade. HENRY E. STRASSHEIM & CO., 5026 Broadway. Edge. 393 and 3802.

EXCHANGE 3 STORY AND BSMT. STONE front, Adams-st., near Gar. Park.; 7-7-8 rooms; steam; strictly modern; best condition; lot 31x181. Want 6 to 8 room residence; equity $6,400. HOVEY, 3334 Colorado-av. Gar. 1406.

FOR EXCHANGE—MODERN BRICK 8 FLAT building, stove heat; rented for $2,424; good location in Ravenswood; mtg. $14,500; want clear improved or vacant. Address B H 501, Tribune.

WANTED—VACANT, OLD IMPROVED AND farms for apartment buildings. G. W. STEWART, Central 7796. 29 So. La Salle-st.

4426-8 VINCENNES-AV., 6 FLAT, 2 BATHS, modern, rent $3,900, mtg. $16,000, 5 yrs. to run. Want smaller clear property. PLOTKE & GROSBY, 207 W. Division-st. Superior 6288.

TO EXCHANGE—AUSTIN—24 APTS.; INcome $11,000; will take smaller property and second mortgage; fine investment; quick deal. Address A K 468, Tribune.

TO EXCHANGE—HIGH GRADE NEW SIX flat, near Wilson-av. "L"; rents $3,600; mtg. $10,250. Take smaller improved for equity. Address T L 170, Tribune.

WANTED—VACANT, OLD IMPROVED, AND farms for apartment equities. KRAUSE, BEAK & CO., Franklin 3210. 118 N. La Salle-st.

$60,000 EQUITY IN APTS.; RENTS $15,000; for clear vacant or farm; can add cash. DUFF & MASSEY, 8 S. Dearborn-st. Cent. 6819.

WANTED — RIPE VACANT ON N. S. IN EX. for elegant 6 apt. JONES & BAILEY, 626 First National Bank.

WE HAVE A NUMBER OF MEDIUM AND high grade apartment buildings to exchange. E. B. WOOLF & CO., Rector Bldg.

EXCHANGE—A NEW 8 FLAT BRICK BLDG. for vacant lot up to $3,000 or $4,000. Ph. Kenwood 4450. Call bet. 12-2 p. m.

WANTED—ROGERS PARK HOUSE IN EXchange for a well located Woodlawn 6 flat; owner. Address B H 564, Tribune.

TO EXCHANGE—THE REAL ESTATE YOU don't want for apartment buildings. ROHM & SIMONS, 39 N. Dearborn-st.

EXCHANGE—ONE OR TWO CLEAR STOVE heat properties, value of both $19,500. GEO. J. JANK, 111 W. Monroe-st. Calumet 987.

Business Property.

TO EXCHANGE—CLEAR, BIG CORNER block, 198x132; fine 9 rm. house, store, in town nr. Chicago; I. C. R. R.; rich garden soil, shade, water; $3,500; want 2 flat. WILLIAMS, MONIGER AND COMPANY, 35 S. Dearborn-st., Suite 809. Ph. Cent. 6056.

FOR EXCHANGE—ONE STORY BUILDING, new, Indiana-av., nr. 39th; rent $1,260; stove heat; all rented; mtg. $5,000, 5½%; value $12,500. Want clear vacant to improve. Address N H 236, Tribune.

TO EXCHANGE—NORTH SIDE IMPROVED manufacturing property, worth $50,000. Will exchange for business or apartment property. I. B. ACKERMAN, 69 W. Washington-st.

WANTED—HIGH GRADE 6 OR 12 APT. bldg., N. S.; exch. mod. cor. bus. block in Edgewater. NICHOLS BROS., 3642 Clarendon.

Farms and Acres.

RARE OPPORTUNITY — 40 ACRES SOUTHern Idaho; lava, ash, highly improved; wonderful climate; new buildings; fine stock, hogs. Everything planted; sure crop. Chicago improved, business, or what have you? Address E 59, Tribune.

GET THE BEST—ANY SIZE AND VALUE. Best imp. farms and Chicago income properties to exchange. Mail full details of what you have and want. C. W. MILLS, 5 N. La Salle-st.

WANTED—A GOOD LIVE STOCK OF MERchandise for Central Wisconsin farm land. E. W. SELLERS, Stevens Point, Wis.

EXCHANGE—FINEST FLORIDA [illegible] moderate prices, large or small tracts. What have you? Address B H 435, Tribune.

EXCHANGE — MICHIGAN LAND FOR IMproved city lots; 80 acres. Address D 322, Tribune.

REAL ESTATE FOR EXCHANGE.

Farms and Acres.

FOR EXCHANGE—550 ACRES, WELL IMproved farm, in the best part of North Dakota, together with some valuable city property. The owner lives in Chicago and will give a splendid deal for Chicago property. WM. KIRK & CO., 916 Westminster Bldg.

SELL OR EXCH.—40 AC., 3 MILES FROM Walkerton, Ind., for 2 flat bldg. SMITH, 53 E. 28th-st.

Houses.

TO EXCHANGE—CHOICE MODERN STUCco residence; garage; well located in Riverside; only 3 blks. from depot and electric cars. What have you clear for $8,000 equity? C. W. HOFF & CO., 1414 E. 55th-st.

TO EXCHANGE — KENWOOD, CLEAR dwelling for $12,000 farm near Chicago. JOHN A. CARROLL & BRO., 53d-st. and Lake Park-av. Ph. H. P. 440.

EX.—9 RM. MOD. RESIDENCE, GARAGE in rear; take 50 to 75 ft. vacant as part payment; on Keystone-av., River Forest; n. of Lake-st.; e. front.

FINE 10 ROOM HOUSE, 2¼ ACRES, IN ST. Joseph, Mich., $6,000; mtg. $2,000; will trade for Chicago property or good farm. CLYDE A. BLAIR, 29 S. La Salle-st.

WANTED—A MICHIGAN FARM IN EXchange for Maywood residence. Address D 876, Tribune.

Miscellaneous.

AM PREPARED TO TRADE MY 16 ACRES at Deep Lake, Ill., near Lake Villa Station, having 1,000 feet of lake frontage, price $8,200, clear, for Chicago or Los Angeles, California, vacant. Address B E 515, Tribune.

WANTED—TO BUY A FACTORY BLDG., 15,000 to 30,000 square feet in exchange for other real estate. Address D 56, Tribune.

WANTED—NORTH OR SOUTH SIDE VAcant for apartment sites for San Diego, California, property. Address E 73, Tribune.

WANTED — VACANT, IMPROVED, OR farms for California property. Address E 74, Tribune.

REAL ESTATE LOANS.

HAVE TWO FUNDS, $5,000 AND $12,000, TO LOAN. Rate 5¼ per cent if security warrants. QUICK ACTION. Other amounts at usual rates. HENRY A. KNOTT, 1502 Y. M. C. A. Bldg., 19 S. La Salle-st.

MONEY TO LOAN On real estate at current rates. BUILDING LOANS Made to responsible parties. HIBERNIAN BANK, 208 S. La Salle-st.

SAVE MONEY. Make your loan with us. MONEY ON HAND—QUICK ANSWERS. CALL—CENTRAL 3800—NOW. BAIRD & WARNER, Est. 60 years. 29 S. La Salle-st.

REAL ESTATE LOANS— Lowest rates for desirable business. BUILDING LOANS. 6%—FIRST MORTGAGE BONDS—6%. 1870—Heinemann Mortgages Since—1870. WM. C. HEINEMANN & CO., 420 Otis Bldg., 424. 10 S. La Salle-st.

MONEY LOANED ON CHICAGO REAL ESTATE. MORTGAGES FOR SALE, $1,000 TO $25,000. AMERICAN BOND AND MORTGAGE CO., BANK FLOOR, 160 W. JACKSON-BLVD., NEAR LA SALLE-ST. PHONE WABASH 2636.

GUARANTEED 7 PER CENT MORTGAGES on Chicago income property; principal, interest, and title guaranteed; $500 to $3,000. For full particulars address HENRY AND ROBINSON, 109 N. Dearborn-st., Chicago.

LOANS ON CHICAGO REAL ESTATE
OGDEN, SHELDON & CO., 192 N. CLARK-ST.

GREENEBAUM SONS BANK AND TRUST CO.—First class Chicago first mortgages and bonds bearing 6% for sale; $100, $500, $1,000, and upward. Send for list No. 42. CORNER LA SALLE AND MADISON-STS.

LOANS ON REAL ESTATE, IMPROVED OR vacant; building loans a specialty; quick action. H. O. STONE & CO., Phone Randolph 300. 76 W. Monroe-st.

SECOND MORTGAGE LOANS PROMPTLY made, interest 3½ per cent yearly; monthly payments. REAL ESTATE MORTGAGE CO. LTD., 109 N. Dearborn-st.

ILLINOIS TRUST AND SAVINGS BANK, La Salle and Jackson-sts. Loans money WITHOUT COMMISSION on Chicago real estate, brick or stone bldgs., in sums $2,000 to $10,000 at 5¼%. No bldg. loans.

G. H. SCHNEIDER & CO., 10 S. La Salle-st. Ph. Franklin 3302. Money to loan. LOWEST RATES. BUILDING LOANS. PROMPT SERVICE. PREPAYMENT PRIVILEGES.

MONEY TO LOAN ON IMPROVED CHICAGO real estate in sums of $1,000 and up at lowest rates. BUILDING LOANS a specialty. REAL ESTATE DEPT., UNION TRUST CO., 7 S. DEARBORN-ST.

MONEY TO LOAN ON CHICAGO REAL ESTATE. Building loans a specialty; first mortgages. CARL HARTMANN COMPANY, 1064 Continental and Commercial Bank Bldg., 208 S. La Salle-st. Phone Wabash 8140.

JOHN P. MARSH & COMPANY, BANKERS, 1020 TRIBUNE BUILDING. Represent large estates and loan funds for several corporations and many individuals. BUILDING LOANS A SPECIALTY.

LEON J. KLEIN COMPANY, CHICAGO'S largest second mortgage bankers, 606 Rector Bldg., Clark and Monroe. Tel. Rand. 184. Loans small or large. Have more than $100,000 cash on hand, clients' money.

SECOND MORTGAGE LOANS ON CHICAGO improved real estate; $100 to $10,000 to loan at 6 per cent. All loans closed in 48 hours' time. ADAMS, CARSON & CO., Phone Franklin 786. 30 N. La Salle-st.

ON SOUTH SIDE IMPROVED PROPERTY, small loans preferred; easy rates; quick action. Use the phone. HYDE PARK STATE BANK, 53d-st. and Lake Park-av. Ph. H. Pk. 440.

WE CAN SAVE YOU MONEY ON THAT SECOND MORTGAGE. Have $50,000 to lend at 6 per cent. See us now. STEIN & EHRHARDT, 1307-10, 110 S. Dearborn-st.

2D MORTGAGE LOANS, ANY AMOUNT, IN 24 hours, at 6 per cent; pay back as you wish. See us first. Money always ready. SIMMONS BROS., 69 W. Washington-st.

SECOND MORTGAGE LOANS ON IMproved property; quick action; reas. rates. PLOTKE & KAHLER, R. 1414, 127 N. Dearborn-st. Tel. Central 2642.

SECOND MORTGAGE LOANS MADE ON Chicago real estate at 6 per cent; easy payments; quick action. LOUIS STERN & CO., Mortgage Bankers, 5 N. La Salle-st.

SECOND MORTGAGE LOANS MADE ON IMproved property; quick action and courteous treatment. Please see us. H. EMERMAN & CO., 110 S. Dearborn-st.

STRAIGHT SECOND MORTGAGE LOANS promptly made. SPECIAL TERMS—LOW RATES. 109 N. Dearborn-st., 11th floor.

MAKE YOUR VACANT PRODUCE AN INcome. I loan complete cost to build. Plans and estimates free. H. A. DEFFLER, 4301 Drexel-blvd. Phone Oakland 4269.

JOHN E. COLNON & CO., 72 W. WASHINGton-st. Loans on real estate; best terms; no delay. We pass on security. Building loans a specialty.

IMPROVE YOUR VACANT LAND; EXPERIenced builder will furnish plans and loan for complete building; price reasonable; estimate free. Address P T 595, Tribune.

WANTED—$1,000 ON COLORADO IMPROVed farm; 2 years at 7 per cent. Address E 65, Tribune.

I WILL BUILD FOR YOU AND LOAN ENtire cost of building. Albert Lang, 1507 Chicago Savings Bank Bldg.

MONEY TO LOAN ON REAL ESTATE AT very low rates. MEAD & COE, 69 W. Washington-st.

LAWRENCE HEYWORTH, REAL ESTATE investments. 601 S. Michigan-av. Harrison 5810.

LOANS ON IMPROVED REAL ESTATE. H. H. WALKER & CO., 5 N. La Salle-st., cor. Madison.

IMPROVED PROPERTY & BLDG. LOANS. E. S. LOWENSTEIN, 40 N. Dearborn-st.

WILL BUILD FLATS, BUSINESS PROPERTY, or factory and furnish the money. BREDE & GOODMAN, 208 S. Dearborn-st.

TO LOAN—MONEY AT LOWEST RATES; $500 to $5,000. No delay. E. N. WEART & CO., 35 N. Dearborn-st.

WANTED—TO BORROW $5,000 AT 5½ PER cent for 5 yrs., no commissions, on farm worth $50,000. Address A H 292, Tribune.

SECOND MORTGAGE LOANS ON REAL ESTATE, $2,500 and up, 6%; quick action. JOHN T. O'CONNELL, 69 Washington-st.

MONEY TO LOAN ON IMPROVED CHIcago real estate. WM. D. KERFOOT & CO., 58 and 60 W. Washington-st.

LOANS—5 TO 10 YR. TERM. ANN. PAYMTS. Arthur B. Cody, Loan Agt., State Mut. Life Assurance Co., 105 S. La Salle. Rand. 7500.

MONEY TO LOAN, 5 AND 5½%; AMOUNTS $5,000 up; improved property. WM. H. MULHOLAND & CO., 30 N. La Salle-st.

MONEY FURNISHED QUICKLY FOR GOOD real estate improvements. MADDEN BROS., 140 S. Dearborn-st.

PRIVATE FUNDS FOR REAL ESTATE LOANS. WILL J. BELL, 1008 Title & Trust Bldg. Phone Cen. 2579.

EDGAR M. SNOW & CO., 69 WASHINGTON-st., making large and small loans on impr. Chicago real estate. Lowest current rates.

LOANS ON CHICAGO IMPROVED PROPerty. Bldg. loans, 5% to 6%. CHANDLER, HILDRETH & CO., 54 W. Washington-st.

SECOND MORTGAGE LOANS MADE ON Chicago real estate. My own funds. CHAS. BRILL, Mortgage Banker, 106 W. Monroe-st.

CENTRAL REAL ESTATE LOANS—WITHout commission. Northwestern Mutual Life Ins. Co. WM. SCOTT BOND, 25 N. Dearborn.

WE BUY FIRST AND SECOND MORTgages at reasonable discount. R. 410, 54 W. Randolph-st.

DRAPER & KRAMER, 25 N. DEARBORN-ST. Building loans made on Chicago real estate in amounts of $1,000 to $20,000. Mtgs. for sale.

MONEY TO LOAN AT LOWEST RATES ON improved Chicago real estate security. JOHN B. KNIGHT & CO., 74 W. Washington.

MONEY TO LOAN ON 2D MORTGAGES; lowest rates in Chicago; no delay; any quantity. WOOLF, 1000 Rector Bldg.

LOANS ON REAL PROPERTY AT BEST terms and rates. WM. A. BOND & CO., 109 N. Dearborn-st.

MONEY TO LOAN—ON HIGH GRADE, IMproved real estate; trust funds; no brokers. Edmund H. Williams, 1409 Tribune Bldg.

SECOND MORTGAGE LOANS MADE IN 24 hours. [illegible] 111 W. Monroe.

BUILDING LOANS AT LOWEST RATES. Halsted St. State Bank, 6910 S. Halsted-st.

REAL ESTATE LOANS.

CASH PAID
FOR REAL ESTATE MONTHLY [illegible] MENT PURCHASE CONTRACTS [illegible] SECOND MORTGAGES. CALL [illegible] PHONE CENTRAL [illegible]
PELHAM, CRAFT & C[illegible]
609 HARRIS TRUST BLDG.

WANTED — LOAN $3,000, SECURED [illegible] $8,000 property. Address E [illegible]

BUILDING MATERIAL.

WRECKING PENNSYLVANIA [illegible] depot, 515 W. Polk-st.; for sale [illegible] 000 brick, 100,000 ft. lumber 2x4, [illegible] 8x12, 8x8, 1 in. boards, flooring, etc.; [illegible] ing and steel doors, window [illegible] firebox boilers, plumbing, pipes, [illegible] on premises. American House Wrecking [illegible] Harrison 5047.

FOR SALE—ALL THE PLUMBING AND heating material and machinery from the Wellington Hotel. Seffren Scrap [illegible] Machinery Co., 213 N. Halsted-st. Haymarket 3760.

HOLLOW BUILD'G BLOCKS FOR HOUSES, garages, etc.; cheaper than brick. WM. E. DEE CO., Bldg. Material [illegible]

BUILDERS, ATTENTION—STOCK PLANS $1; to order, $10; house, 2 flats, [illegible] ERNEST N. BRAUCHER, Arch. [illegible]

YOUR BUILDING DESIGNED AS YOU want. Charges reasonable. No [illegible] Licensed architect. Address A K [illegible]

LUMBER FOR SALE—10,000 FT. [illegible] 10x12. 15 to 20 ft. RYAN BROS., [illegible]

PERSONAL PROPERTY LOANS.

MONEY TO LOAN, 1 PER CENT, NO [illegible] charges, on diamonds, watches, [illegible] FIRST STATE PAWNERS' SOCIETY, 27 Washington-st., corner Dearborn.

LIBERAL LOANS; LEGAL RATES. Money loaned on everything of value [illegible] ry, Furs, Instruments, Firearms, [illegible] Victrolas, Clothing, etc. DAVID [illegible] 1047 W. Madison-st. In business since [illegible]

FIRST STATE INDUSTRIAL WAGE [illegible] SOCIETY, 25 N. DEARBORN-ST. LOANS ON SALARY. UNDER STATE CONTROL.

WANTED—LOAN OF $100 FROM [illegible] party; household goods in storage, [illegible] liberal interest. Address E 441, Tribune.

LOANS ON WATCHES, DIAMONDS, [illegible] jewelry at lowest rates. GEO. [illegible] liable American Pawnbroker. 34 W. [illegible]

FINANCIAL.

NOTES, MORTGAGES, SECURITIES [illegible] chased, manufacturers financed, [illegible] no advance fees. R. B. HIGBEE, [illegible] 705, Chicago.

ACTUAL TITLE SECURES SYNDICATE [illegible] terests in our subdivisions; unusual [illegible] nities now. Write for details today. [illegible] LANSBEE & CO., 110 S. Dearborn-st.

WANT TO BORROW $1,500 FOR ONE [illegible] —Good interest or a fine business [illegible] or both; personal interview; full [illegible] highest references. Address D [illegible]

THEZE & MAHASSEK, DEALERS in small bankable commercial paper. [illegible] 332 S. Dearborn-st. 12th year this [illegible]

WE BUY HEIRS' ESTATES IN TRUST, [illegible] probate claims against estates; loans [illegible] bate Investment Co., 420 Ashland Block.

STOCKS AND BONDS.

FEW SHARES OF TREASURY STOCK [illegible] old established Ill. Corporation; [illegible] last year; extension of business [illegible] selling. Address B B 241, Tribune.

A FEW SHARES OF STOCKS IN OLD [illegible] tablished Illinois corporation; [illegible] dividend last year; reason for [illegible] panding of business. Address B J [illegible]

ANDREWS & COMPANY, STOCK AND BOND BROKERS, 108 S. La Salle-st. Phone Main [illegible]

MORTGAGES FOR SALE.

FOR SALE—SMALL MORTGAGES, SUITAble for trust funds; amounts $1,000 to [illegible] 5½% to 6%. Hyde Park brick properties with wide margin of security. All titles guaranteed. We collect interest and remit free of [illegible] Send for list. HYDE PARK STATE BANK, 53d-st. and Lake Park-av. Ph. H. P. 440.

SAFE FIRST MORTGAGE, 5½-6%. BURHANS, ELLINWOOD & CO., 25 N. Dearborn-st.

CHICAGO 6% GUARANTEED MORTGAGES, $500 to $5,000. WILL J. BELL, 1008 Title and Trust Bldg. Phone Cen. 2579.

TYPEWRITERS AND SUPPLIES.

ANY MAKE RENTED— DELIVERY SAME DAY. THREE MONTHS FOR $4 AND UP. All rented machines in first class condition with new ribbon, rubber cover, etc. Rental applied on purchase price if bought. IF YOU CANNOT CALL, PHONE OR WRITE MR. HARRIS, City Manager, who will personally select a machine for you and have it delivered free of charge at once. [illegible] Catalogue No. 24. Open Saturday afternoons and until 6 daily. Free Instruction Book. TYPEWRITER EMPORIUM, 34-36 W. Lake-st., n. e. cor. Dearborn. Phones: Randolph 1648, 1649, and [illegible] ESTABLISHED 1892.

YOU CAN RENT The Standard Visible Oliver Typewriter 3 months for $4. Direct from the manufacturers, delivered, guaranteed, and called for. Phone Rand. 500. Rental Dept.

REMINGTON, UNDERWOOD, L. C. [illegible] rented 3 mos., $5; Olivers, Smiths, [illegible] $4. We can undersell any one on typewriters of any make. Call or write for Circular [illegible] YOUNG TYPEWRITER CO., 62 W. Madison.

TYPEWRITERS RENTED, 4 MONTHS [illegible] and up; first payment applied if purchased. Factory rebuilt typewriters, $25 to [illegible]; guaranteed. AMERICAN WRITING MACHINE CO., 329 S. Dearborn-st. Harrison [illegible]

THE ONLY AND ORIGINAL REBUILT TYPEWRITER COMPANY OPERATES TWO STORES. 207 S. Dearborn-st., 21 S. Clark-st. HAYMARKET 923—ALL DEPTS.

65 VARIOUS TYPEWRITERS, LIKE NEW, $8 to $25. Rented 3 months $4. Typewriter Co., 162 N. Dearborn-st. Central [illegible]

DAVIES TYPEWRITER EXCHANGE, [illegible] Clark-st. Rental lowest rates. All makes [illegible] sale. Each machine bargain. Central [illegible]

TYPEWRITER HEADQUARTERS INC. All makes for sale or rent. Lowest prices. 411 S. Dearborn, Old Colony Bldg. Harr. [illegible]

SCARCELY USED UNDERWOOD AND L. C. Smith at sacrifice. Call before Wednesday. Room 215, 162 N. Dearborn-st.

LATE MODEL UNDERWOOD TYPEWRITers, $39.75. Mail orders filled. [illegible] P. L. COMEGYS, 115 S. Dearborn, Room [illegible]

LATE UNDERWOOD AND REM. [illegible] also desk and chair. 106 N. La Salle, [illegible]

MACHINERY AND TOOLS.

FOR SALE—COMPLETE SET OF MACHINery for the manufacture of harness and [illegible] collars, formerly used by the Schulze [illegible] Co., Duluth, Minn. For further information and itemized inventory address DAVID DAVIS, trustee, Duluth, Minn.

PULLEYS — SECOND HAND PULLEYS, cast iron, steel, and wood; stock sizes 1 to [illegible] inches. PASSMAN BROS., 28 and 30 S. Canal-st. Phones Monroe 6960 and 6961.

CONCRETE MIXERS, 2D HAND, BATCH & continuous; good cond. Sell or rent. Write for list. Hoists, pumps, etc. STANDARD CO., 1347 Wabash-av.

15 IN. SHAPER, A1, $95; NO. 1 PUNCH press, $35; No. 2, $80; No. 4 [illegible] miller, $385; 25 in. turret lathe, $125. [illegible] 33 S. Desplaines.

GUARANTEED A. C. AND D. C. MOTORS at specially low prices. Tel. Harrison [illegible] ARTHUR WAGNER CO., 706 S. Dearborn-st.

FOR SALE—NO. 13 BECKER-B. UNIV. MILler, 10 ft. sq. shear, 16 in. Smith & M. [illegible] ESSLEY MACHY. CO., 551 Washington-blvd.

FOR SALE — 7 H. P. STATIONARY GASOline engine; can be seen at Belmont-av. and the river on house boat. Ph. Graceland [illegible]

GAS AND GASOLINE ENGINES, ALL sizes, used and new. Ask for price list. COLBORNE MFG. CO., 157 W. Division [illegible]

SACRIFICE 1 35 H. P. WESTERN ELECTRIC 220 volts, $150; 1 7½, $100; all [illegible] h. p. Clinton Supply Co., 117 S. Clinton-st.

SELL, BUY, IRON WORKING TOOLS, machines, motors, etc. Address Molitor, [illegible]

MUST SELL 16X6 AND 2 14X6 LATHES, fine condition. Otterson, 108 S. Clinton [illegible]

BAND SAW AND AUTO. WOOD LATHE, like new. Franklin 5263.

LIGHT & HEAVY MANUFACTURING.

WE DESIGN AND BUILD SPECIAL MAchinery, dies, tools, and models. Experimental work on metal articles of all kinds. Light and heavy stamp work on contract. Expert engineers and mechanics. Full modern equipment. Make our factory your factory. Best results. Olcott Mfg. Co., 705 S. [illegible] mont-av. West 1444.

WE DO EXPERIMENTAL WORK, MACHINE work, repair work, make tools and dies; [illegible] special machinery. Central Machine Co., 37th-st. and Ashland [illegible]

DOGS, BIRDS, POULTRY, ETC.

S. C. WHITE LEGHORN BABY CHICKS—Wyckoff, acknowledged everywhere the world's greatest laying strain; 15c during June 12c; three weeks old 20c. MAURER, 5150 S. Artesian-av.

FOR SALE—PEDIGREED PERSIAN KITtens, toy fox terriers, bull terriers, [illegible] dogs, boarded on our suburban farm. [illegible] 43d-st. Oak. 4172.

FOR SALE—PERSIAN CAT; REGISTERED pedigree. MURPHY, 221 N. St. [illegible] Waukegan, Ill.

FOR SALE—BROKEN MIXED MAGAZINES in large quantity, as chicken or hog feed; price $20 per ton. Call Canal 5000.

FOR SALE—ANGORA CATS AND KITTENS, male and female; reasonable. [illegible] Madison-st., 2d Flat.

MATED CARNEAUX PIGEONS — [illegible] reds, $5; solid yellows, $5; rose [illegible] Pleasant Hill Pigeon Farm, South Bend [illegible]

BOSTONS, $20 UP; FRENCH BULLDOGS, pedigreed grown males. 1629 Wab. [illegible]

FOR SALE—ANGORA CAT, MALE, WHITE, house broken; bargain. Blackstone [illegible]

FOR SALE—ANGORA CAT, ORANGE [illegible] or. J. A. STEYER, 6440 Parnell-av.

FOR SALE—INCUBATOR, 170 CAPACITY, and brooder. 2840 S. Kildare-av.

FOR SALE—PURE BRED ORANGE [illegible] gora cat. 539 E. [illegible] 1st apt.

REAL ESTATE LOANS.

CASH PAID

FOR REAL ESTATE MONTHLY INSTALLMENT PURCHASE CONTRACTS AND SECOND MORTGAGES. CALL US UP. PHONE CENTRAL 6708.

PELHAM, CRAFT & CO.
608 HARRIS TRUST BLDG.

WANTED — LOAN $2,000, SECURED BY $8,000 property. Address B 325, Tribune.

BUILDING MATERIAL.

WRECKING PENNSYLVANIA FREIGHT depot, 815 W. Polk-st.; for sale, cheap, 400 brick, 100,000 ft. lumber 2x6, 2x8, 2x10, 2x12, 8x8, 1 in. boards, flooring, etc.; large fire and steel doors, window beams, columns, firebox boilers, plumbing, pipes, etc.; on premises. American House Wrecking Co. Harrison 5047.

FOR SALE—ALL THE PLUMBING AND heating material and machinery from the Wellington Hotel. Seffren Scrap Iron and Machinery Co., 213 N. Halsted-st. Telephone Haymarket 3759.

HOLLOW BUILD'G BLOCKS FOR HOUSES, garages, etc.; cheaper than brick; [illegible] WM. E. DEE CO., Bldg. Material, 30 N. LaSalle.

BUILDERS, ATTENTION—STOCK PLANS $1; to order, $10; house, 2 flats, or store. ERNEST N. BRAUCHER, Arch., Straus Bldg.

YOUR BUILDING DESIGNED AS YOU want. Charges reasonable. No stock plans. Licensed architect. Address A K 578, Tribune.

LUMBER FOR SALE—10,000 FT. 12X12 AND 10x12, 15 to 20 ft. RYAN BROS., 545 W. Lake.

PERSONAL PROPERTY LOANS.

MONEY TO LOAN, 1 PER CENT, NO OTHER charges, on diamonds, watches, jewelry. FIRST STATE PAWNERS' SOCIETY, 27 Washington-st., corner Dearborn-st.

LIBERAL LOANS; LEGAL RATES. Money loaned on everything of value—Jewelry, Furs, Instruments, Firearms, Cameras, Victrolas, Clothing, etc. DAVID STERN CO., 1047 W. Madison-st. In business since 1885.

FIRST STATE INDUSTRIAL WAGE LOAN SOCIETY, 25 N. DEARBORN-ST. LOANS ON SALARY. UNDER STATE CONTROL.

WANTED—LOAN OF $100 FROM PRIVATE party; household goods in storage, value $600; liberal interest. Address E 441, Tribune.

LOANS ON WATCHES, DIAMONDS, AND jewelry at lowest rates. GEO. M. POE, Reliable American Pawnbroker. 34 W. Monroe-st.

FINANCIAL.

NOTES, MORTGAGES, SECURITIES PURchased, manufacturers financed, relocated; no advance fees. R. B. HIGBEE, P. O. Box 703, Chicago.

ACTUAL TITLE SECURES SYNDICATE INterests in our subdivisions; unusual opportunities now. Write for details today. FOLLANSBEE & CO., 110 S. Dearborn-st.

WANT TO BORROW $1,500 FOR ONE YEAR —Good interest or a fine business opportunity or both; personal interview; full particulars; highest references. Address D 412, Tribune.

THEZE & MAHASSEK, DEALERS IN small bankable commercial paper. R. 1730, 332 S. Dearborn-st. 12th year this bldg.

WE BUY HEIRS' ESTATES IN TRUST AND probate claims against estates; loans. Probate Investment Co., 420 Ashland Block.

STOCKS AND BONDS.

FEW SHARES OF TREASURY STOCK IN old established Ill. Corporation; paid 15% last year; extension of business reason for selling. Address B B 241, Tribune.

A FEW SHARES OF STOCKS IN OLD EStablished Illinois corporation; was paid 15% dividend last year; reason for selling for expanding of business. Address B J 220, Tribune.

ANDREWS & COMPANY, STOCK AND BOND BROKERS. 108 S. La Salle-st. Phone Main 4930.

MORTGAGES FOR SALE.

FOR SALE—SMALL MORTGAGES, SUITable for trust funds; amounts $1,000 to $10,000; 5½% to 6%. Hyde Park brick properties with wide margin of security. All titles guaranteed. We collect interest and remit free of charge. Send for list. HYDE PARK STATE BANK, 53d-st. and Lake Park-av. Ph. H. Pk. 449.

SAFE FIRST MORTGAGE, 5½-6%. BURHANS, ELLINWOOD & CO., 25 N. Dearborn-st.

CHICAGO 6% GUARANTEED MORTGAGES $500 to $5,000. WILL J. BELL, 1008 Title and Trust Bldg. Phone Cen. 2579.

TYPEWRITERS AND SUPPLIES.

ANY MAKE RENTED— DELIVERY SAME DAY. THREE MONTHS FOR $4 AND UP. All rented machines in first class condition, with new ribbon, rubber cover, etc. Rental applied on purchase price if bought. IF YOU CANNOT CALL, PHONE OR WRITE MR. HARRIS, City Manager, who will personally select a machine for you and have it delivered free of charge at once. Write for Catalogue No. 24. Open Saturday afternoons and until 6 daily. Free Instruction Book. TYPEWRITER EMPORIUM, 34-36 W. Lake-st., n. e. cor. Dearborn, 2d floor. Phones: Randolph 1648, 1649, and 1650. ESTABLISHED 1892.

YOU CAN RENT The Standard Visible Oliver Typewriter, 3 months for $4. Direct from the manufacturers, delivered, guaranteed, and called for. Phone Rand. 500. Rental Dept.

REMINGTON, UNDERWOOD, L. C. SMITH rented 3 mos., $5; Olivers, Smiths, 3 mos. at $4. We can undersell any one on typewriters of any make. Call or write for Circular 60. YOUNG TYPEWRITER CO., 62 W. Madison.

TYPEWRITERS RENTED, 4 MONTHS $5 and up; first payment applied if purchased; factory rebuilt typewriters, $23 to $65; guaranteed. AMERICAN WRITING MACHINE CO., 829 S. Dearborn-st. Harrison 1360.

THE ONLY AND ORIGINAL REBUILT TYPEWRITER COMPANY, OPERATES TWO STORES. 207 S. Dearborn-st., 21 S. Clark-st. HAYMARKET 923—ALL DEPTS.

65 VARIOUS TYPEWRITERS, LIKE NEW, $8 to $25. Rented 3 months $4. Typewriter Co., 162 N. Dearborn-st. Central 6034.

DAVIES TYPEWRITER EXCHANGE, 119 N. Clark-st. Rental lowest rates. All makes for sale. Each machine bargain. Central 2653.

TYPEWRITER HEADQUARTERS, INC. All makes for sale or rent. Lowest prices. 411 S. Dearborn, Old Colony Bldg. Harr. 3341.

SCARCELY USED UNDERWOOD AND L. C. Smith at sacrifice. Call before Wednesday, Room 215, 162 N. Dearborn-st.

LATE MODEL UNDERWOOD TYPEWRITers, $39.75. Mail orders filled. Rand. 1749. P. L. COMEGYS, 115 S. Dearborn, Room 604.

LATE UNDERWOOD AND REM. CHEAP; also desk and chair. 106 N. La Salle, R. 5.

MACHINERY AND TOOLS.

FOR SALE—COMPLETE SET OF MACHINery for the manufacture of harness and horse collars, formerly used by the Schulze Bros. Co., Duluth, Minn. For further information and itemized inventory address DAVID DAVIS, trustee, Duluth, Minn.

PULLEYS — SECOND HAND PULLEYS; cast iron, steel, and wood; stock sizes 8 to 72 inches. PASSMAN BROS., 28 and 30 S. Green-st. Phones Monroe 6960 and 6961.

CONCRETE MIXERS, 2D HAND, BATCH & continuous; good cond. Sell or rent. Write for list. Hoists, pumps, etc. STANDARD CO., 1347 Wabash-av.

15 IN. SHAPER, A1, $95; NO. 1 PUNCH press, $35; No. 2, $80; No. 4, $185; No. 2 miller, $385; 25 in. turret lathe, $125. DICKOW, 33 S. Desplaines.

GUARANTEED A. C. AND D. C. MOTORS at specially low prices. Tel. Harrison 1853. ARTHUR WAGNER CO., 706 S. Dearborn-st.

FOR SALE—NO. 13 BECKER-B. UNIV. MILler, 10 ft. sq. shear, 16 in. Smith & M. shaper. ESSLEY MACHY. CO., 551 Washington-blvd.

FOR SALE—7 H. P. STATIONARY GASOline engine; can be seen at Belmont-av. and the river on house boat. Ph. Graceland 376.

GAS AND GASOLINE ENGINES, ALL sizes, used and new. Ask for price list. COLBORNE MFG. CO., 157 W. Division-st.

SACRIFICE 1 35 H. P. WESTERN ELECTRIC 220 volts, $150; 17½, $100; all sizes up to 50 h. p. Clinton Supply Co., 117 S. Clinton-st.

SELL, BUY, IRON WORKING TINNERS machines, motors, etc. Molitor, 215 S. Clinton.

MUST SELL 16X6 AND 2 14X6 LATHES; fine condition. Otterson, 108 S. Clinton-st.

BAND SAW AND AUTO. WOOD LATHE like new. Franklin 5293.

LIGHT & HEAVY MANUFACTURING.

WE DESIGN AND BUILD SPECIAL MAchinery, dies, tools, and models. Experimental work on metal articles of all kinds. Light and heavy stamp work on contract. Expert engineers and mechanics. Full machine equipment. Make our factory your factory for best results. Olcott Mfg. Co., 707 S. Claremont-av. West 1444.

WE DO EXPERIMENTAL WORK, MACHINE work, repair work, make tools and dies and special machinery. Central Machine Co., 87th-st. and Ashland.

DOGS, BIRDS, POULTRY, ETC.

S. C. WHITE LEGHORN BABY CHICKS. Wyckoff, acknowledged everywhere the world's greatest laying strain; 15c during May; June 12c; three weeks old 20c. MAUERHOFF, 5150 S. Artesian-av.

FOR SALE—PEDIGREED PERSIAN KITtens, toy fox terriers, bull terriers, cats, and dogs, boarded on our suburban farm. 921 E. 43d-st. Oak. 4172.

FOR SALE—PERSIAN CAT; REGISTERED pedigree. MURPHY, 221 N. St. James-st. Waukegan, Ill.

FOR SALE—BROKEN MIXED MACARONI in large quantity, as chicken or hog feed; price $20 per ton. Call Canal 6060.

FOR SALE—ANGORA CATS AND KITTENS, male and female; reasonable. MAC, 4407 Madison-st., 2d Flat.

MATED CARNEAUX PIGEONS — SOLID reds, $5; solid yellows, $5; rose wings, $4. Pleasant Hill Pigeon Farm, South Bend, Ind.

BOSTONS, $20 UP; FRENCH BULLS, $25; pedigreed grown males. 1823 Wab. Cal. 1891.

FOR SALE—ANGORA CAT, MALE, WHITE, house broken; bargain. Blackstone 822.

FOR SALE—ANGORA CAT, ORANGE COLor. J. A. STEYER, 6440 Parnell-av.

FOR SALE—INCUBATOR, 110 CAPACITY, and brooder. 2840 S. Kildare-av.

FOR SALE—ALL RED, ORANGE COL. ANgora cat. 539 E. [illegible] 1st apt.

BUSINESS CHANCES.

[illegible]—WHY WASTE YOUR MONEY and time in trying to prosper by depending on your own sale efforts? Co-operate with us and other merchants and upon a small investment of $50 build up a valuable business of your own. Nothing like our plan ever before offered. We furnish everything necessary. [illegible] territory 12 times a year with the latest patented articles on the market showing 100% profit. Selling rights in Chicago [illegible] of 1,000 or more. Call or write. MID WEST DISTRIBUTING CO., Room 449, 321 S. La Salle-st.

[illegible]—MANUFACTURER HAS FEW counties open for the sale of the greatest time and labor saving device on the market; just patented; big demand; can make $5,000 to $10,000 per year. Address [illegible], Tribune.

[illegible] EXPRESS BUSINESS—$40-$50 PER week; delivery contracts; 1 ton truck; fine condition. 739 Brumpton-av. Ph. Lake View [illegible]

AUTO REPAIRING AND MANUFACTURing business—Paying; leaving city. Address [illegible], Tribune.

BAKERY—FOR SALE—SWEDISH HOME bakery, living rms. 5123 N. Clark-st.

BAKERY—FOR SALE—BARGAIN. 2923 N. Halsted-st.

BARBERSHOP AND POOLROOM — FOR sale—Fine location; established business; cash, if taken at once. 1088 E. 65th-st.

BARBER SHOP—IN LOOP; 10 CHAIRS; AND [illegible] bargain. 185 Van Buren-st., saloon.

BILLIARD AND POOL ROOM—FOR SALE—Cigars, tobacco, candy, and soft drinks; in best town in Ill. For particulars address B H 43, Tribune.

BOAT FACTORY—FOR SALE—IN HEART of lake resort district; good buildings; full equipment machinery; boats built by pattern; [illegible] from 5 to 8 men; capacity 50 launches; large repair trade; bargain at $1,200. PRESTON H. MILES, Syracuse, Ind.

BRANCH MANAGERS—LARGE OIL COMpany is establishing distributing plants in [illegible] of 2,000 or over on the Profit Sharing plan. Experience unnecessary. Managers earn from $2,000 to $5,000 yearly. Must [illegible] $1,000, which is fully secured. Call or [illegible] MANAGER, 1048 Otis Bldg., Chicago.

BUFFET FOR SALE—HIGH CLASS; CLEARS [illegible]-$5,000 yearly; own license. Price [illegible] cash. Reason for selling, sickness. Address [illegible] 296, Tribune.

CAFETERIA—FOR SALE—IN CITY OF 75,000 pop.; doing $30,000 business a year; established 6 years; equipment the best; a real money maker. Owner wishes to quit business. This is a live wire and worth the money. Price [illegible] Suitable for two ladies or man and wife. Address B K 3, Tribune.

CAPITAL WANTED— $200 to $300 per month is what we want to pay you. Want salesmen who believe in a square deal to take charge of the advertising and demonstrating office that we will establish in your territory to sell, deliver, and collect for [illegible] household necessity that reduces the high cost of living. A working capital to finance first thirty days necessary to successfully carry out our selling plans from factory to consumer and immediately deliver orders secured by our advertising, and your salesmen appointed. Don't guess. Call, write, or wire. W. H. COX, 62 W. Washington-st., Rooms 16-18, Chicago.

CAPITAL WANTED — WHY FOOL YOUR time away with old propositions? Why not try something new? We will positively revolutionize the present system of the most common necessity in every home in America. Opportunity for few live men with $500 to distribute our goods in districts that ought to make any energetic man independent. Call on address W. H. COX, 62 W. Washington-st., Rooms 16-18.

CAPITAL WANTED—PARTY WITH $700 and services in safe and profitable business; open for immediate action; particulars only at personal interview. Call or address F. A. LUKE, 6309 N. Clark-st.

CAPITAL WANTED—SPECIAL INDUCEments offered party furnishing $5,000 for marketing of household specialty of merit; now on sale with leading dept. stores. Ph. President, Central 7966, 9 to 10 a. m.

CAPITAL—WANTED—$3,500; SECURED BY 1st mortgage; also services of a salesman. Address D 155, Tribune.

CHIROPODIST PARLOR FOR SALE — DOing good bus.; best location; 6 lge. rms. $3.50 rent; ill health. Roethig, 1548 Madison.

CIGAR, BARBER SHOP, CANDY, MAGAzines, Daily Papers Store—Only cigar store in town 5,000, sub. of Chicago; very recent long lease; easy terms; reason for selling, going to Florida. Address D 151, Tribune.

CIGARS, CIGARETTES, TOBACCO, AND billiard hall—Large, transfer corner; est. 5 years; have 2 other businesses. 1203 S. Western-av., corner 12th-st.

CIGAR STORE AND SHOP—FOR SALE—Leave Chicago; very cheap. 4415 W. Madison-st.

CIGAR STORE—NOT A RECORD BEATER, but one that will show a profit of $150 to $175 per mo. KELLY, 1400 Consumers Bldg.

CIGAR, CANDY, ICE CREAM STORE—fountain; living rooms; $700. 606 E. 43d-st.

CIGARETTE LICENSE WANTED—CASH transaction. Ph. Douglas 9209.

CIGARET LICENSE—WANTED. Address D 496, Tribune.

CLEANING AND DYEING SHOP—FOR Sale—$200 buys good cleaning and dyeing shop; reason, other business; cheap rent. 142 S. Kostner-av.

CLEANING AND DYEING PLANT—FULLY equipped; underground system, dust wheel, etc.; bargain. C. A. LEA, 205 E. Washington, South Bend, Ind.

COUNTRY RIGHTS WITH MACHINES TO manufacture pinless clothes lines; exchange for diamonds or automobile. F. WORDEN, 429 Cottage Grove-av. Oakland 4305.

CROCKERY AND HARWARE STORE—FOR Sale—Cheap; must be sold this week. 1428 W. Madison-st.

DELICATESSEN AND HOME BAKERY—For Sale—Estab. 4 years; good location. 3620 Southport-av.

DELICATESSEN AND BAKERY — FOR Sale. 11 E. 69th-st.; no agents.

DELICATESSEN—MUST SELL; GOOD LOcation; leaving city. 12 S. Kostner-av.

DRUG STOCK AND FIXTURES — FOR Sale—Prominent North Side corner; rent very reasonable; owner not a druggist; has no use for same. M. WALKER, 814 Unity Bldg.

DRUG STORE—S. S.; BIG MONEYMAKER; good corner; low rent; fine chance for hustler; $5,000 cash, balance time. Address B 354, Tribune.

FURNITURE STORE FOR SALE—SOUTH Side transfer corner. 4657 State-st.

GARAGE—N. S.; GOOD PAYING PROPOsition; $4,000; terms. KELLY, 1400 Consumers Bldg.

GENTS' FURNISHING GOODS STOCK—FOR Sale, bargain. Will invoice about $2,500. Also fixtures. Cash consideration only. Address B J 17, Tribune.

GROCERY—FOR SALE—GOOD STOCK OF staple groceries, good fixtures; good location; cheap rent; 4 rooms; must sell; big bargain; make offer; can be removed. Call 1 to 5. 2856 Wallace-st.

GROCERY, DELICATESSEN—FANCY; ENglewood; good location; worth $3,000; daily sales $65 average; will sell at sacrifice, $2,500. Account other business. Address E 561, Tribune.

GROCERY, COFFEE, TEA STORE—AT "L" sta.; sacrifice. $600 cash, or invoice; rent [illegible], 4 rm. flat. N. W. Cor. Lake and Crawford.

GROCERY STORE FOR SALE—IN SUBURB; 4 living rooms; doing all cash business; $1,500 per month; cheap rent. Address B J 9, Tribune.

GROCERY AND MARKET—FOR SALE — N. W. Side; good stand for butcher. Address C. R., 706 Maple-av., Oak Park.

GROCERY AND DELICATESSEN — DOING good business; well stocked; good for couple; living rooms; $675. 2333 W. North-av.

GROCERY AND DELICATESSEN—TRANSfer corner. 6853 S. State-st.; place to live; no agents.

GROCERY—SACRIFICE BEST COR. S. S.; high class trade, money maker; cheap rent; act quick; make offer; part time. 601 E. 61st-st.

GROCERY, DEL., NOTIONS—SEE THIS bargain, 4 rm. flat. 5807 S. Paulina-st.

HARDWARE STORE—FOR SALE—NORTHwest Side. Address A T 188, Tribune.

HOTEL, EUROPEAN—MOD., LONG LEASE, 140 guest rooms; annual profits $12,000; cash required, $10,000, balance reasonable terms. 60 rooms—Valuable lease; walking distance; annual profits, $3,000; price, $4,500. Family Hotel—50 rooms; choice location; monthly profits, $250; liberal terms. JOHN C. STERCHIE & CO., 82 W. Washington.

HOTEL—WANTED—ANYWHERE; FURnished; respectable; good size; successful operator, experienced resurrecting unsuccessful hotels will rent or purchase managing interest. Address D 420, Tribune.

HOTELS—48, 64, 75 ROOMS; WELL PAYing; strictly modern; best locations and trans. H. H. HALL & CO., 333 S. Dearborn, Rm. 508.

INVESTMENT—WANTED, A FEW TEMperate, high grade business men, $3,000 to $10,000 each, for official positions, to join other men in manufacturing and marketing a high class necessity, which sells to the implement dealers for the farmers, truck gardeners, fruit growers, etc.; big demand, fair profit; clean business; genl. office Chicago; answer this ad. A. F., G. D., Chicago Heights, Ill., for interview. Do not answer unless you are ready to [illegible] if shown a good live proposition.

INVESTMENT — WELL ESTABLISHED manufacturing company with large volume of highly profitable business has opening for good man to take charge of Chicago office; investment of $10,000 required; salary and dividends guaranteed $4,200 per annum; investment secured; money returned if not satisfactory; best references; details at interview; act quickly; give phone number; fullest investigation. Address A J 450, Tribune.

INVESTMENT — A GROWING BUSINESS needs mechanic with $2,000 to take about half interest. No competition; a clean proposition and strictest investigation invited. Address B C 568, Tribune.

INVESTORS—INFORMATION ON MINING stocks by experienced mining engineer and financier; preliminary consultation free. ANTHONY BLUM, 1632 Lytton Bldg., Chicago.

LAUNDRY—I WANT A MAN TO BUY MY partner's interest in a laundry doing $200 to [illegible] net business per week in one of the finest localities on the North Side; good wagon trade; excellent drop trade, and cheap rent; $500 cash required. Address B D 326, Tribune.

LIGHT GROCERY STOCK AND FIXTURES For Sale—$250. Southport-av., near L station. JOHN BOBEL, 3430 SOUTHPORT-AV.

LIVERY—FOR SALE—OLD ESTAB.; FINE business; owner retiring. J. BAILEY, Ottawa, Ill.

LUNCHROOM-DELICATESSEN—FOR SALE —Finest in Chicago; doing good business; $12,000; sell reasonable; make terms with responsible party; owner retiring. Address E [illegible], Tribune.

LUNCH ROOM — FOR SALE — 12 YEARS' lease; clearing $500 monthly. Established 3½ years. Address E 122, Tribune.

LUNCHROOM FOR SALE—GOOD; GOOD LOcation. 410 E. 33d-st.

LUNCHROOM—DOING GOOD BUSINESS; good reason for selling. 410 E. 31st-st.

MANDOLIN AND GUITAR MFG. COMPANY wants to sell their machinery tools, unfinished stock, and other equipment; excellent chance for the right party; plenty of orders on hand. Address A H 290, Tribune.

BUSINESS CHANCES.

MANAGER—FOR BRANCH OFFICE RAPID growing mail order business; absolutely legitimate; big profits; repeat orders; chance of lifetime for right man; must invest $2,000 in stock; $5,000 to $15,000 per year for right man. Address D 577, Tribune.

MANUFACTURE—I OWN THE LAND, buildings, water-electric power plant; will lease space or finance you with plant on easy terms; can help you finance a going implement factory and foundry and a buyer for all or part of output; have competent superintendent to assist new beginner; you must be worth $5,000 or more to obtain consideration. I have nothing for promoters who must first sell stock to get capital. T. L. O'NEIL, Ottawa, Ill.

MEAT MARKET—FOR SALE—NO COMPEtition 6 blks.; busiest W. S. transfer cor.; up to date fixtures and stock. See this bargain; going west. 3149 Irving Pk.-blvd., cor. Kedzie-av.

MEAT MARKET—FOR SALE—NORTH SIDE, doing good business. Address B 403, Tribune.

METAL MANUFACTURING PRODUCTION—Ample manufacturing facilities for quantity production from sheet, tube, rod, and wire, in brass, steel, copper, aluminum; also brass castings; complete departments, designing, toolmaking, drawing, punching, spinning, automatic machine screw, plating, polishing, enameling, and foundry. Facilities for marketing patented articles. Proposals for supplies given immediate attention. Address Metal Manufacturer, B K 50, Tribune.

MOTION PICTURE EXPERT—TEN YEARS experience holding executive managing positions successfully with leading corporations, desires associate to invest several hundred dollars feature film exchange business; substantial profits practically assured. Address A K 545, Tribune.

PARTNER — TO TAKE HALF INTERest in automobile tire and repair business with me; have more work than I can do; $1,000 for half interest. There is good profit in business and well established; March business $2,000. Address B C 555, Tribune.

PERIODICAL, CONFECTIONERY, MUSIC Store [Piano]—Will invoice $800; doing fine business; North Side; long lease. Address E 897, Tribune.

PRINTING PLANT—RARE OPENING FOR two hustling young men to purchase good paying plant; price $2,000. Address D 547, Tribune.

RESTAURANT—FOR SALE—ONE OF THE best stands on 63d-st.; not selling because of poor business but have other substantial reasons. Call at 1324 E. 63d-st. G. W. WATKINS.

RESTAURANTS—SOMETHING GOOD FOR sale; 3 big money makers; best and safest business in Chicago today. Before buying see LEMON, 35 S. Dearborn.

RESTAURANT—FOR SALE—GOOD LOCAtion, N. S.; cheap. 66 W. Chicago. Sup. 6471.

RESTAURANT, LUNCHROOM—LOOP; GOOD live location; no agents. Ph. Wabash 4489.

RUG AND CARPET CLEANING WORKS; well estab.; cheap for cash. 1207 Belmont-av.

SALOON BUSINESS—FOR SALE OR RENT—Old saloon stand, furnished, ready to open; downtown location; at 176-178 N. 5th-av.; rent reasonable. A. HASTERLIK, 1020 Ashland Block. Ph. Rand. 5009.

SALOONS—FOR SALE—SOMETHING GOOD; several big money makers; safest business in Chicago; no danger of going dry before buying. See LEMON, 35 S. Dearborn.

SALOON FOR SALE — WITH OR WITHOUT license; doing good business; long lease; selling on acct. of other business. 424 W. 31st-st.

SALOON—EST. 27 YRS. OPP. W. SIDE ball park; [illegible] money maker; retiring from business. Tel. West 775.

SALOON—$1,000 TAKES HALF INTEREST; part time; cheap rent. Address E 457, Tribune.

SALOONS — FOR SALE — SEVERAL GOOD locations. Call bet. 9 and 10 a. m. See TUFANELLI, 916 N. Paulina-st.

SALOON AND 13 ROOM HOUSE FOR SALE; $5,000. McGUIRE, 6854 Green-st.

SALOON LICENSE—FOR SALE—OR RENT—3759 Fullerton. Phone Belmont 3621.

SALOON LICENSES—FOR RENT—431 S. Dearborn, Room 330. Phone Harrison 358.

SALOON—FOR SALE — IN LOOP. OAKLAND 4157.

SALOON LICENSE TO RENT—TEL. CALUmet 181.

SALOON LICENSE FOR SALE OR RENT—1422 Irving Pk.-blvd. Welling. 7911. Sommer.

SALOON — AT YOUR OWN PRICE; BIG business; cheap rent. 634 S. State-st.

SOAP MANUFACTURES, NOTICE! FINE OPPORTUNITY, LARGE EASTERN CITY, ALMOST NEW PLANT FOR RENT; LATEST EQUIPMENT; FAVORABLE LEASE. WM. SEYMOUR, 5117 Kenwood-av.

STATE RIGHTS WEST OF ILLINOIS—FOR Sale—Successful motion picture proposition; $1,000 necessary; state qualifications. Address E 332, Tribune.

THEATER TO RENT—300 SEATS. FULLY equipped, 2 machines, newly decorated, perfect ventilation, splendid location; rent $75 per month; exceptional opportunity. Apply Owner, MR. J. McCARTHY, 64 W. Randolph-st., Room 303.

THEATERS—THAT ARE THE BEST— Moneymaking propositions. You Must see them because they Make you a good salary. RETTICH & RETTICH, 143 N. Dearborn-st.

THEATER — FOR SALE — EXCELLENT North Side residential district; 300 ft.; good proposition. 6161 Broadway, or Phone Edgewater 9292.

THEATER—RUNNING THREE YEARS; 300 seats; profit $40 week; good lease; rent $125; one year's rent free; price $2,000. FAVIROTE, 4340 N. Western-av.

THEATER—PARTNER WANTED IN FINE equipped theater; passes all inspection; $600 half interest; reference exchanged. Address A J 538, Tribune.

THEATER—$1,600 BUYS THE BEAUTIFUL Palace Theater; clears $200 monthly; passes all inspection; terms to reliable party; open daily 2 to 4 p. m. 1365 E. 63d. Douglas 7149.

THEATERS, MOVING PICTURE OR VAUdeville, for sale or rent; 300 to 2,000 seats. Hume & Co., Otis Bldg., 10 S. La Salle. Franklin 2039. Mbrs. Chi. and Cook Co. R. E. bds.

THEATER FOR SALE — WEST SIDE; 300 seats; big bargain. Apply at 1157 12th-st., 2d fl., front.

THEATER—300 SEATS; LIVE LOC.; CLEARS $75 weekly; $1,500, part time; box office trial. WILSON CO., 25 N. Dearborn-st., R. 207.

THEATER—TO RENT— 300 SEAT HOUSE; no money down; only security lease; well paying house. Address E 365, Tribune.

THEATER—FOR SALE—OR RENT—LATest improvements; new bldg. 1812 W. Chicago-av.

THEATERS—WE WOULD LIKE YOU TO inspect our lists of bargains. HALL & CO., 333 S. Dearborn, R. 508.

THEATER—NO COMPT.; PROFITS $50 WK.; cheap rent; no deposit on lease; sell cheap; terms. REX, 123 W. Madison.

THEATERS—500 TO 1,200 CAPACITY; WE have the buyers. KELLY, 1400 Consumers Bldg.

THEATER—W. S.; 500 SEATS; NOW RUNning; will lease $300 per mo. KELLY, 1400 Consumers Bldg.

THEATER—400 SEATS; GOOD LOCATION; no comp.; long lease; cheap rent; owner retiring; $1,000. Address A O 374, Tribune.

THEATERS—TO RENT—W. S., 500 SEATS; S. S., 650 seats; N. W., 500 seats. U. S. BUS. EXCH., 115 S. DEARBORN.

THEATER—300 SEATS; FINEST ON SOUTH Side; money maker; no agents. Address E 515, Tribune.

THEATER—FOR SALE—300 SEATS; W. S.; money maker; sacrifice for quick sale. Address D 428, Tribune.

THEATER—S. SIDE, EXTRA BARGAIN. If taken this week; big crowds nightly. See MR. BAKER, 8 S. Dearborn-st., R. 1010.

THEATER—SO. SIDE. CLEARING $75 WK.; have all city requirements. Phone Drover 8238 after 7 p. m.

THEATER — BEAUTIFUL MOVING PICture; 300 seats; perfect ventilation; doing big business; sell $1,500. Phone Sunny. 9715.

THEATER—FOR SALE—300 SEATS, N. S.; money maker; terms if desired. Edge. 2041.

WAGON SHOP—FOR SALE. Edgewater 1033.

WAGON SHOP—FOR SALE—MILWAUKEE and 42d-av.; cheap for quick sale.

WOODWORKING FACTORY—WELL EStablished; all necessary machinery. 2035 Lake-st.

FINE CAFE—AT BARGAIN; DOING EXcellent business; best location on S. Side; near lake; catering to highest class people; best chance in Chicago for man and wife. Address B F 484, Tribune.

USE YOUR SPARE TIME TO BUILD UP A mail order business of your own. We help you start for a share in profits. 27 opportunities. Particulars free. Opportunities Exchange, Buffalo, N. Y.

PHYSICIAN SELLING LEASE, APARTment, and attached office, with equipment very reasonable; established 15 years; location finest Chicago; good will. Address D 548, Tribune.

INCORPORATED COMPANY WANTS CAPAble office manager, able to invest $3,000. SOUTHERN LAND & DEVELOPMENT CO., 812 Fort Dearborn Bldg.

UNEDA HOTEL, BATAVIA, ILL.—ONLY hotel in city of 6,000 people; all modern conv.; partially furnished; poss. at once if desired. Address E. A. ATWOOD, St. Charles, Ill.

FOR SALE—BY OWNER—A FINE, UP TO date country store; centrally located; price reasonable if taken at once. Address B H 47, Tribune.

ALWAYS SAFETY FIRST. BEFORE YOU invest let us investigate. NATIONAL EFFICIENCY BUREAU, Room 722, 220 S. State-st., Chicago, Ill. Tel. Wab. 8080.

WANT YOUNG MAN WITH $1,250. MOtion picture proposition of merit. Assured success. State qualifications. Address E 333, Tribune.

WANTED—THE BEST BUSINESS A COUple of thousand cash will handle; more later; must be substantial and profitable; agents and schemers ignored. Address B 150, Tribune.

I WILL SELL MY CONTROLLING INterest in trade journal, paying well, for $7,000; part cash, balance on time; exceptional opportunity. Address B C 196, Tribune.

HIGHEST SPOT CASH PAID FOR STORES and stocks of mdse.; quick action. DAN. FINE, 207 S. Halsted-st. Tel. Monroe 4129.

FOR SALE—MARBLE IN SAWED SLABS and base; Tennessee, Italian, Vermont and Belgian. Address B E 236, Tribune.

WE BUY AND SELL EVERYTHING. THE GLOBE SECURITIES COMPANY, 812 Chamber of Commerce Bldg.

GARY, INDIANA, OFFERS IDEAL FACtory sites to reliable mfrs.; 9 railroads; Chicago freight rates. Gary Commercial Club.

SEE US FOR BEST STORE LOCATIONS ON S. and N. W. Sides of city. GOTTSCHALK & CO., 111 W. Washington-st. Frank. 2801.

ANY MANUFACTURING [REPEAT SALE] proposition; I can increase a large or double medium output. Address E 54, Tribune.

GOOD RETAIL BUSINESS WANTED—FOR cash; stand in large building or something as good. Address E 263, Tribune.

BRANCH OF POPULAR MUSIC SCHOOLS given to right party. 1504 Republic Bldg.

FOR SALE OR EXCHANGE—GOOD PROPOsition; 300 seat theater. Call Irving 4564.

$1,000 5 CENT THEATER FOR $425 — BIG snap. 118 N. La Salle. Room 312.

BUSINESS CHANCES.

A BANKER ASKED US:
"Why should you pay from 7 pct. to 20 pct. to your investors when they are satisfied with 3 pct.?"

WE REPLIED:
"We believe the investor should receive a larger return on his money, as it is his money that earns the return."

YOU CAN INVEST FROM $100 TO $2,000 in our approved Chicago real estate securities, earn 7 pct., and also participate in our profits. Your investment is absolutely secured. We want every person who has actual money to invest and needs better returns to write immediately for particulars. Address A O 362, Tribune.

A COMPANY WITH $250,000 CAPITAL, doing a high toned, conservative, profitable, and steadily increasing business, is contemplating increasing its capital stock $500,000, the increased stock to be sold to its customers only. An attractive proposition will be offered a man capable of organizing and managing a separate sales force for placing this stock successfully. References as to integrity, ability, experience, and financial responsibility must be furnished with first letter, to receive attention. Address B J 16, Tribune.

WANT MANAGER FOR CLAY MFG. CO., $100,000 capital all paid in; $20,000 required; will give preferred and participating stock; will deposit stock sufficient to give manager control and guarantee to buy stock back end of one or two years if desired. Business is now earning good profits; first class bank and commercial references. Address B C 884, Tribune.

IF YOU HAVE A SUCCESSFUL BUSINESS and want to sell, need a partner to help along, or interested in purchasing a good, sound, going business, and will mention class and capital required or have to invest, I will be glad to become interested with you if you will address B B 189, Tribune.

WE ARE HUNTING A MAN OR FIRM BIG enough to underwrite the sale of 5,000 acres of improved Citrus Orchard lands in California; give your present business or firm name, financial responsibility, and references in first letter. Address B E 517, Tribune.

MONEY IN MOVIES—I KNOW THE GAME, having had years of experience, successfully managing big film firms; will you become associated and invest a few hundred dollars feature film exchange business? Address W E 528, Tribune.

OPENING FOR SEVERAL MEN OR WOMEN to manage concessions with traveling carnival companies and at summer parks; experience unnecessary; must invest $300 cash [money secured]; salary and interest. Address E 828, Tribune.

FOR SALE—100 $30 TODD PROTECTOgraph Check Protectors; late models; slightly used; perfect condition. Sent anywhere $11 each, C. O. D., subject to examination before acceptance. Good dealers' proposition. BREWSTER CO., Indianapolis, Ind.

IF YOU HAVE $5,000 TO INVEST WITH services, act as secretary in manufacturing business, and can prove yourself the man, write us. We agree investment shall be returned at end of year if not satisfied. Address B C 545, Tribune.

HAVE $1,000 TO $2,000 TO INVEST WITH services in whole or part interest of good now paying business; have good executive and selling ability; full particulars for attention. Address D 446, Tribune.

$275 CASH TAKES PRINT SHOP WORTH $550; good as new; bargain. 4324 Cot. Grove.

PARTNERS WANTED.

PARTNER WANTED — WILL SELL ONEhalf interest in well established South Side Real Estate Office. Don't answer unless you mean business and can invest at least $5,000. Experience not absolutely necessary. Will give good security for money you invest in the business. Address E 471, Tribune.

PARTNER WANTED—TO PUT ON THE market two patented advertising devices of merit; or will sell. G. T. MARTIN, 9747 Commercial-av.

WANTED—MAN OR WOMAN WITH LITTLE money now and some each month to join me in profitable, legitimate business; r. e. security; interest guaranteed. SHEAN, 4145 N. Ashland.

WANTED—PARTNER IN ESTABLISHED real estate, insurance, and safe deposit vault business; small capital required. 2601 Division-st.

WANTED—ACTIVE PARTNER WITH $5,000 to take charge of manfg. end of old, well established profitable wood working business, near Chicago. Address B J 276, Tribune.

PARTNER WANTED—THAT MEANS BUSIness in motion picture co., now in active operation; investment req. Address E 827, Tribune.

WANTED—PARTY WITH SEVERAL HUNdred dollars to join me in grocery business; references. Address B D 259, Tribune.

PARTNER — AS TREASURER ESTABlished mfg. business; services or not; $2,500, part cash. Franklin 2169.

PARTNER WANTED—GOOD OPPORTUNIty for hustler; $800 required. Address E 60, Tribune.

PARTNER WANTED—ACTIVE OR SILENT, who can invest $3,000 to $10,000 in an established business. Address D 466, Tribune.

AUTOMOBILES WANTED.

WANTED—GAS CAR. Will pay from $500 to $1,000 for high grade gas car. Engine must be first class. Electric lights and self starter very desirable. Am in town two days and want cash price for quick deal. Address B C 269, Tribune.

WE WILL PAY CASH FOR YOUR CAR. Highest cash prices paid for really serviceable cars. Immediate action. No delays. ERWIN GREER & CO., 1512-17 Wabash-av. Calumet 4600.

PRIVATE PARTY WANTS GOOD SMALL gas car in exc. for Woods elec.; prefer Ford, Buick, or Overland; describe condition; give valuation; no dealers. MRS. FISHER, 5723 W. Huron-st. Phone Austin 6712.

WANTED—1914 OR 1915 SEVEN PASSENger touring car; standard make; fully equipped and in A1 condition, in part payment for attractive Evanston, Ridge-av. lot. Address R 358, Tribune.

HAVE VELIE CAR THAT COST $2,250; WILL EX. FOR FORD CAR; NEED SMALL CAR IN BUSINESS. 231 S. GROVE-AV. TEL. OAK PARK 2100.

WANT NEW TOURING CAR FOR LOTS fronting Marquette Park; sewer, water, gas; $750 each. Address D 447, Tribune.

WE WILL SELL YOUR AUTOMOBILE AT A small commission. We guarantee sales. Address W A 54, Tribune.

WANTED—BEST FIVE PASSENGER TOURing car $100 down, balance monthly, will buy. Address E 61, Tribune.

WANTED—AUTOMOBILE, LIGHT ROADster; give specifications and price. Address D T 487, Tribune.

WANTED—LIMOUSINE, TOURING CAR, late models, for r. e. Address B H 434, Tribune.

WILL DO COLD WATER PAINTING AND whitewashing by machine, for small auto truck. 560 W. Jackson-blvd. Franklin 4325.

WANTED—AUTOMOBILE FOR PROPERTY IN NORWOOD PARK. F. WHITE, HYDE PARK 238.

WANTED—TO RENT—SMALL RUNABOUT, by salesman. Phone Wellington 7965 after 6 p. m.

WANTED—LIGHT 2D HAND ROADSTER; Ford preferred; must be bargain; call today, afternoon. A. BROWN, 3930 Lake Park-av.

SPOT CASH FOR FORD AND OTHER GOOD cars. 2019 Lincoln-av. Lincoln 8236.

WANTED—1914 FORD CARS FOR CASH. Also other serviceable cars. 1240 Michigan.

WE PAY CASH OR SELL ON COMMISSION. ATHENA AUTO CO., 118 E. 33d-st.

FORD TOURING, 1914, GOOD CONDITION; will pay cash. Address E 62, Tribune.

WANTED — FORD OR OTHER TOURING car for cash; at once. Ravenswood 4012.

WANTED—BEST 1914 FORD TOURING $300 cash will buy. Ph. Superior 3958.

EXCHANGE—160 A. OKLA. FARM FOR GOOD automobile. Phone Lake View 51.

WANTED—FORD 5 PASS. 1912; 1ST CLASS condition; cash. Phone Belmont 5885.

BEST 4 CYLINDER AUTO $500 WILL BUY. 4616 Clifton Park. Edge. 9000.

AUTO ACCESSORIES, REPAIRING.

GRAY & DAVIS
1915
LIGHTING AND STARTING SYSTEMS.
$115 $115
CAN BE INSTALLED ON ANY CAR. PELLETS MAGNETO EXCHANGE, 1606 MICHIGAN-AV. CALUMET 260-224.

AUTOMOBILE TIRES, FACTORY DAMAGED GOODS, AT KNOCKDOWN PRICES. ASSORTED SIZES. E. G. STEARNS, FACTORY AGENT, 325 W. JACKSON-BLVD. TEL. WABASH 1622.

PELLET'S Magneto Exchange, 1606 Michigan-av. Repair parts. Repairs made on any magneto coil or lighting system.

EXPERT REPAIRS ON ALL TYPES MAGnetos, coils, starting and lighting systems. Motor Car Service Co., rear 1356 E. 47th-st. Day or night. Phone Drexel 722, Drexel 7022. MAX WEBER, Shop Foreman.

PNEUMATIC PLUGS FOR INNER TUBE REpairs; all rubber; no cement; easily applied; state representatives wanted. Pneumatic Plug Works, 1336 Michigan-av., Chicago, Ill.

AUTOMOBILE GARAGES — SPECIAL whitewashing; first class work done; cheap; now is the time to have your work done. 4222 Evans-av. Oakland 2658.

1429 S. STATE-ST., CLOSING OUT LOT OF new 7 ply Knight auto tires, at 25% of list price; $20 tires for $5 while they last. AUTO SALES AND PARTS CO.

FOR SALE—5 AND 7 PASS. TOURING bodies, complete with top; $15 and up. 2645 Cottage Grove-av.

FOREDOORS WITH 1915 COWLS AND hood, can fit any car. Remodeling, painting; low prices. 1725 Arcade-pl. West 341.

AUTO REPAIRS MADE CHEAPER AND better with good service at 2736 High-st. Diversey 3745.

SELLING OUT—6-60 TO 6-150 LIGHTING and starting batteries, $5 to $15. 120 E. 33d.

CHAUFFEURS ATTENTION—BEST PRICES paid for junk auto tires. 1800 Michigan-av.

COMMERCIAL BODIES FOR FORDS. LAWDER & SONS, 5910 Lafayette nr. State.

MOTOR TRUCKS TO RENT.

TRUCKS FOR ANY SERVICE; FIREPROOF garage, repairs. Motor Transportation Co., 1201 W. Lake-st.

TO RENT AND FOR SALE—HARVEY trucks; four service stations. WM. E. DEE CO., 435 S. La Salle-st. Franklin 1523.

AUTOMOBILE BROKERS.

WILL SELL YOUR OLD CAR QUICK FOR small commission; buyers waiting. 2736 High-st. Diversey 3745.

AUTOMOBILES—GASOLINE.

WE ARE PRACTICALLY SOLD OUT OF new cars for the present season, therefore we will sell our demonstrators and all used cars on hand at reduced prices. Now is the time to buy. Every car must go. Call and see them.

PACKARDS.

12-48 Touring, overhauled and repainted	6	7	$1,850
2-38 Touring demonstrator	6	7	3,500
3-38 Salon Touring demonstrator	6	6	3,500
12-18 Roadster	4	2	900
11-30 Roadster	4	3	1,250
10-30 Touring	4	7	700
09-18 Touring [extra limousine body]	4	7	950
10-18 Limousine	4	7	1,000
09-30 Touring	4	7	650
14-48 Touring	6	7	2,250

MISCELLANEOUS.

11-48 Pierce Arrow Touring, repainted	6	7	1,250
12-33 Imperial Roadster	4	2	500
12-G Glide Touring Car	4	5	800
11-40 Columbia Touring Car	4	7	500
11-60 Premier Touring Car	6	7	650
12-48 Pierce Arrow Touring Car, repainted	6	7	1,400
1914 Rauch & Lang Electric Brougham		5	1,800
12-40 Velie Touring [winter top]	4	5	800
1910 Peerless Limousine & Touring	6	7	850
1913 Woods Electric Brougham		5	900
12-30 Locomobile Landaulet	4	7	1,400
1913 Rambler Touring Car	4	5	750

BODIES.

1-38 Imperial Limousine [new]	7	1,000
1-38 Touring	5	200
10-30 Touring	7	75
1912 Limousine	7	500
Fiat open [fore-door]	7	25
12-48 Limousine	7	600

ASK FOR BULLETIN.

PACKARD MOTOR CAR COMPANY OF CHICAGO, 2361 MICHIGAN-AV.

A CAR OF CHARACTER

is the Renault Limousine we offer for sale. This car is in excellent condition. Its distinguished appearance and elaborate appointments make it an ideal car for rental service. It may be bought at a very reasonable figure. Terms if desired.

Bulletin T lists some other very good used car values.

THE LOCOMOBILE CO. OF AMERICA. Calumet 380. 2000 Michigan-av. Chicago.

ON EXHIBIT TODAY—

Saxon coupe [like new]	$600.00
1914 Open Ford delivery	375.00
Mitchell touring car	250.00
Paige-Detroit roadster	225.00
Winton Six	500.00
Chalmers "Six," with starter	700.00
"Cross Country" Rambler roadster	330.00
Hupp roadster, overhauled and repainted	325.00
Ford touring car	350.00
Ford roadster	275.00

ERWIN GREER AUTOMOBILE CO., Ford Distributors, 1515-1517 Wabash-av., Chicago, Ill.

SPEED AND HIGH POWER

is found in the 66 Pierce Arrow, four passenger car. We have a car of this type which may be bought at a very low figure. Car presents a very sporty appearance and should appeal to the man who likes to give the other fellow his dust. Terms may be arranged if desired.

Bulletin T lists some other very good values. THE LOCOMOBILE CO. OF AMERICA. Calumet 380. 2000 Michigan-av. Chicago.

LIVERY MEN ATTENTION.

We have a Speedwell Limousine with extra touring body that is a decided bargain. Car is in fine running condition, nicely painted; presents good appearance, and may be bought at a very low figure; terms if desired.

Bulletin T lists some other very good values. THE LOCOMOBILE COMPANY OF AMERICA. 2000 Michigan-av. Calumet 380. Chicago.

EXCEPTIONAL CLEANUP WEEK BARgains—1915 Keeton sixes; every modern equipment; five wire wheels; six cylinder; 6 pass. cars; guaranteed; $1,050 each; regular price $3,250; very beautiful, smooth running. Phone VON DAGENS, Edgewater 9100. 5043 Broadway. Quick action necessary.

5 PASS. BUICK; COST $2,000 NEW	$650
5 pass. Selden; cost $2,750 new	475
2 pass. King; cost $1,650 new	350
5 pass. Buick; electric starter	375
5 pass. Buick; good running order	75

4550 Washington-blvd. Garfield 6086.

1913 MODEL, 35, 7 PASS. STUDEBAKER touring car, electric starting and lighting system; in exceptionally good condition; run very little; looks brand new. MOTOR CAR SALES CO., 2329 Michigan-av. Cal. 5808.

FOR SALE—$600, COST NEW $1,875; 1913 model Everett, just overhauled and repainted, new engine, tires in good shape; will guarantee to be in perfect condition. I have 2 machines and must sacrifice this one. TURNER, 7416 Indiana-av. Stewart 4057.

RAMBLER MODEL 63, 5 PASSENGER, REcently overhauled and splendid mechanical condition; can be bought cheap today. The W. H. Bolten Co., 1412-14 Michigan-av. Cal. 508.

1915 BUICKS—WE HAVE JUST 1 SIX CYLinder roadster, 1 six touring car, and 2 four cylinder roadsters left. So if you wish to drive a 1915 BUICK, see us at once. ROPP MOTOR COMPANY, Kedzie 8609. 3143 Lake-st.

THE ESTATE OF AN ILLINOIS DEALER must sell new Moon touring cars or roadsters which were contracted for and must sell before delivery date, May 5; will save you $200 on the new price of $1,600. Address B H 281, Tribune.

FOR SALE—1914 MOON; PERFECT CONdition, with Delco starter and lights; engine tire pump, demountable rims, etc.; cost $1,750; will sacrifice if taken this week. S. ROSS, 3611 Sheffield.

FOR SALE—1914 MASTER SIX, 6 CYLINder, 5 passenger Chalmers car; self-starter and electric lights; guaranteed to be in perfect condition; can be seen any time Tuesday. 111 S. 5th-av. Phone Main 5275.

HAYNES 5 PASS. FORE DOOR TOURING car, $350. Brush small delivery car, big bargain, $100. Both just overhauled; A1 condition. Open Sunday 9 to 12. 742 Wellington, nr Clark-st.

MUST SELL AT ONCE GARFORD-STUDEbaker limousine, A1 condition, new tires, bargain, at $750. Car at 1013 Webster-av. S. E. ROSS, 1033 Railway Exchg.

CADILLAC, 1912 COUPE, ELECTRIC lights, starter; 1st class condition mechanically; $750; may be seen by calling at 1575 Old Colony Bldg.

FOR SALE—1913 ABBOTT DETROIT; 30 H. P.; gentleman's roadster; equip. complete; dem. r.; 5 tires; nearly new. Call 1122 N. Central-av., Austin.

A REAL BARGAIN — WILL SACRIFICE roadster; good condition. Grand Blvd. Garage, 3993 Grand-blvd., after 7 o'clock or telephone Drexel 7969. Will dem.

BARGAINS IN USED CARS—$250 UP. Roadsters, speedsters, touring, and commercial cars. ATHENA AUTO CO., 118 E. 33d-st.

MUST SACRIFICE RAMBLER 5 PASSENger touring car, fully equipped, small mileage, A1 condition. National Garage, 1621 Wells-st.

POPE-HARTFORD ROADSTER; A1 MEchanical condition; good tires; very fast and classy; sacrifice to a cash buyer; this is a real car. H. L. MACK. Ph. Douglas 6438.

FOR SALE—STODDARD-DAYTON 4 PASS. roadster, fully equipped; rebuilt and painted; $385. Superior 4219. T. A. CRESSEY, 105 E. Delaware-pl.

REO COUPE, 3 PASS., $500. R. & L. ELECtric, 4 pass., new bat., $350. 1913 5 pass., 35 h. p., fine shape, $450. Reo Used Car Dept., 1226 Michigan-av. Phone Calumet 2601.

1 LIGHT 5 PASS. 4 CYL. MITCHELL, FINE shape, 5 extra tire protectors; $200. Exchange Motor Co., 2328 Michigan-av. Calumet 4468. Open Sunday.

1915 CHEVROLET BABY GRAND, BRAND new, snap at $800. 8—KING—8 2429 Michigan-av. Calumet 5770.

1915 FRANKLIN LITTLE SIX, 5 PASS. demonstrator; like new; $1,750. 135 Lake-st., Oak Park. Phone 70.

FOR SALE—BARGAIN FOR CASH—FLANders' roadster; A1 condition. Phone Wellington 4079.

WILL SELL MY $3,300 COLUMBIA TOURing car for $700; in good condition; driven only 6,000 mi. H. A. Watson, 4781 Ellis-av.

WILL ACCEPT YOUR OLD CAR ON NEW Overland or Haynes car. Standard Motor Car Co., 3739 W. North-av.

CHALMERS 1914 4 CYL., EXCELLENT CONdition; starter, electric light; bargain, $725. MRS. TARANTOUS, Calumet 1469.

NEW BUICK ROADSTER AND TOURING cars. Buick and Hudson Agency, 110th-st. and Michigan-av. Phone West Pullman 283.

REGAL ROADSTER; MECHANICALLY perfect; no use for it; make offer. 4128 Madison-st. Ph. Kedzie 471.

FOR SALE—A 1914 MARION ROADSTER IN first class condition; good as new. Call at 4563 Lake Park-av.

$650 TAKES COLE 40, 5 PASS. AUTO, DELCO elect. starter. Big bargain. 4540 Wash.-blvd. Tel. Garfield 3626.

FOR SALE—NEW 1914 FORD TOUR. CAR, Yale cell lock, Stewart speedometer, $350 cash. Ph. Cal. 135.

FOR SALE — BY STANLEY MOTOR CO., 2101 Indiana-av., one 5 pass. Stearns in excellent condition, $600.

FOR SALE—4 CYLINDER 50 H. P. COLE car, 7 pass.; first class condition; $850 for quick sale. Address E 162, Tribune.

LIBERAL TERMS TO RIGHT PARTY, MY 1914 six cyl. 5 pass. automobile; full electrical equipment; perfect condition. Hay. 5000.

CHADWICK 1912 SPEEDSTER, 6 CYL., $700. Chalmers 1914 Speedster, 4 cyl., $900. Chalmers Motor Co., 264 and Michigan.

VISIT THE USED CAR DEPT. OF THE BIRD-SYKES CO., Phone Cal. 4346. 2210 Michigan-av.

1915 DETROITER, 8 CYL. DEMONSTRATOR; run only 2,000 miles. Bargain. 2411 Michigan. Cal. 3777.

OPPORTUNITY TO BUY PACKARD 30 H. P. limousine and touring body. 3843 Grand-blvd. Doug. 8077.

BIG BARGAIN—MUST SELL 5 PASS. TOURing car; tires like new; Presto tank; $200. Kedzie 7138. 12 S. Whipple-st.

1914 TOUR. CAR; RUN LESS THAN 3,000 M.; newly painted; elec. starter. Tel. Garfield [illegible]

AUTOMOBILES—GASOLINE.

L. MARKLE CO.
Studebaker Automobiles
AND OTHER STANDARD MAKES. OVERHAULED AND REPAINTED.

1910 Studebaker "30" tour	$150.00
1911 Winton	500.00
1911 Overland tour	250.00
1912 Studebaker tour. Fine buy	350.00
1913 Studebaker tour. Elec. starter	650.00
1913 Halliday, elec. starter. Fine buy	650.00
1913 Wescott tour. Fine shape	300.00
1913 Studebaker tour. Fine shape	475.00
1914 Ford tour. Fine shape	350.00
1914 Studebaker "6." Like new	975.00
1914 Studebaker "4." Like new	675.00
1913 Overland. New	800.00
Oldsmobile racer	650.00
Auto car. Runs well	95.00

Twenty-first Street and Michigan-av.

A 7 PASSENGER LOCOMOBILE

as a family car represents the best possible buy from the standpoint of safety and reliability. We have a car of this type freshly painted, in good running condition and with good tires, at an extremely attractive price. The car looks almost like new and should interest the man whose first thought is for the safety of his family. Satisfactory terms can be arranged.

Catalogue "T" also lists some other good values. THE LOCOMOBILE COMPANY OF AMERICA, 2000 MICHIGAN-AV. Phone Calumet 380. Chicago, Ill.

A FAMILY CAR FOR ALL YEAR

may be had in the Hudson Sedan, which we are offering for sale. This car is nicely finished, tastily trimmed, in excellent running condition, and equipped with four good tires. It is a remarkable value and must be examined and ridden in to be appreciated. Car may be bought at an exceptionally low figure and convenient terms may be arranged. Bulletin [T.] lists some other good values. USED CAR DEPT. THE LOCOMOBILE CO. OF AMERICA. 2000 Michigan-av. Phone Calumet 380. Chicago.

BOOKLET SEVENTEEN.

The latest booklet of the Marmon Chicago Company which is just off the press, contains more late model, high grade used cars than any similar booklet ever published. Complete descriptions of all the cars are given. If you are considering the purchase of a car you cannot afford to be without it. If you are not on the mailing list, write, phone, or call for it today. USED CAR DEPARTMENT, THE MARMON CHICAGO COMPANY, 2430 Michigan-av. Calumet 5606. Open Evenings Until Eight.

A FEW REAL BARGAINS IN USED CARS which will be sold and sacrificed—
1912 Peerless limo., 6 cyl., 7 pass.
1913 Abbott-Detroit roadster, 4 cyl., 2 pass.
1911 Chalmers 30, 4 cyl., 5 pass., tour.
1912 Columbia, 4 cyl., 6 pass., tour.
1910 Special [limo. at your own price].
1911 Garford limo., 4 cyl., 7 pass.
1914 Argo electric, like new.
1911 Stearns, 15-30, 4 cyl., 5 pass., tour.
STEARNS, 2431 Michigan-av. Cal. 3237.

CLOSING OUT THE BALANCE OF OUR Abbott-Detroit autos at 25% below cost. All cars electrically started; new stock, 4, 5, and 7 passenger. Only a very few left. Act quickly. Terms to responsible people. Tennant Motor, Limited, 2447 Michigan-av.

GUARANTEED USED CARS — PAYMENTS.

14 OAKLAND TR.	$675	14 OHIO TR.	$625
Studebaker tr.	375	Buick tr.	425
Stearns tr.	700	Chalmers tr.	275
Maxwell tr.	325	Krit tr.	375
2 Ford tr. cars, barg.		Stoddard limousine.	
Elmore speedster	$325	Buick roadster	$375
Abbott speedster	500	And 50 others.	

Chevrolet Agency, 2019 Lincoln-av. Lin. 8236.

USED CARS AT YOUR OWN PRICES—

1910 Cadillac	$300
1913 Patterson	500
1911 Chalmers	400
2 passenger	200
1 light delivery car	125
1 Cadillac coupe	100

Come in and get a demonstration. 2411 Michigan-av. Calumet 3777.

OVERLAND COUPE WITH ROADSTER BODY. I have an Overland car, almost new, which will be sold for the first reasonable offer; coupe; seats 3 people and is luxuriously furnished; car in perfect mechanical condition; tires almost new. Phone for information. MR. SHAWVAN, Calumet 2652.

EASY MONTHLY PAYMENTS ON ANY CAR. NEW 1915 FORDS AT $28 A MONTH. We will sell you any make that you select from any dealer. New or used. Year's time. Only 6% int. per annum. Strictly confidential. 1818 Peoples Gas Bldg. Phone Randolph 712. ARTHUR W. GREINER AUTO SALES CO.

1915 MODEL STANDARD MAKE, ABSOlutely new 3 pass. coupe, 30 H. P., equipped with elec. lights and starter, speedometer, demountable rims, 1 extra GUARANTEED; just from factory; retailed $1,600; sacrifice for $985. Address A O 279, Tribune.

OPEN EVENINGS AND SUNDAYS. For the accommodation of lookers who cannot visit AUTO ROW during the day. Gas cars, with electric starter, $975 up. Electrics, new and rebuilt, from $250 up. Spend an evening at Chicago's oldest Auto Store. RALPH TEMPLE AUTO CO., 1221 Mich.-av.

CHALMERS SPEEDSTER, VERY FAST, fully equipped, with electric lights, demountable rims, 2 storage batteries, electric horn, 2 extra tires, tubes, and rims; many other extras; looks and runs like new; cost $1,750; sacrifice $350. 346 E. 29th-st. Ph. Calumet 2996. No dealers need apply.

I WANT TO DISPOSE OF MY 7 PASS., 6 cyl. Speedwell, Continental motor, Bosch magneto, Westinghouse shock absorber; car used only last summer; cheap for cash or good city vacant. 137 S. Waller-av. Austin 172.

BARGAIN—$900 TAKES MY 1915 DETROITer, 5 pass.; elec. lights, starter; complete; run less than 200 miles; good reasons for selling; will demonstrate. Address E 69, Tribune.

A BARGAIN— 1 1914 Ford Roadster with coupe and summer body, $400. THE WESTERN STATES AUTO CO., 2515 Michigan-av.

USED OVERLANDS AND OTHER LIGHT CARS. PRICES RIGHT. CARS RIGHT. OVERLAND USED CAR DEPT., 2426 MICHIGAN-AV. Calumet 5500.

FOR SALE—ONE 1,000 LB. COMMERCIAL car; one 7 pass. Selden touring car; one Thomas roadster. Motor Transportation Co., 1201 W. Lake-st. Monroe 6097.

CHALMERS 1914 6 CYLINDER 7 PASSENger; open and closed tops. Has been run about six months. Must dispose of at once. CONDON, 2635 Wabash-av. Calumet 5311.

1911 MITCHELL—6 CYLINDER, 7 PASSENger, with new fore door, Garford body. Will make a good livery car or jitney bus. Cheap. Address W A 566, Tribune.

1914 6-54 7 PASSENGER HUDSON, $1,600. LOUIS GEYLER & CO., Hudson Distributors, 2500 Michigan-av. Cal. 3226.

FOR SALE—TWO IN ONE GARFORD, COMbination touring and delivery car; extra tire; newly varnished; first class condition; $450. 2015 Michigan-av.

NATIONAL ROADSTER, EQUIPPED WITH elec. light, detachable tonneau, dem. rims, 1 extra; 8 tires; practically new; mechanically sound. Address A O 278, Tribune.

FOR SALE—1912 OLDSMOBILE RACEabout; run 7,000 miles; costing $3,500; newly painted; guaranteed first class; $300. 2015 Michigan-av.

FOR SALE—1914 GENTLEMAN'S SPEEDster; electric starter and generator; costing $4,200. Run 9,000 miles. $1,250, terms. 2015 Michigan-av.

GOOD FORDS CHEAP— DASHIEL MOTOR CO., DODGE BROTHERS MOTOR CARS, 2412 MICHIGAN-AV.

FOR SALE—BRAND NEW 1915 MODEL C 25 Buick touring car. Barry Sales Co. Barry-av. and N. Clark-st.

FOR SALE — OVERLAND AND HUDSON motor cars. Barry Sales Co. Dis. Barry-av. and N. Clark-st.

FOR SALE—SLIGHTLY USED OVERLAND, model 81, touring. Barry Sales Co., Barry-av. and N. Clark-st.

FOR SALE—5 PASS. KISSEL, 50 H. P.; EXcellent condition; practically new. 1729 Sedgwick.

SPEEDSTER—A1 COND.; 60 H. P.; GA. 75 m.; complete with 50 gal. tk. 7634 Carpenter-st. Ph. St. 2699.

FORDS, ALL MODELS; LARGEST AND best selection in town; right prices. SNOW, 1420 Michigan-av. Ph. 868 Cal.

FOR SALE — 1913 FORD TOURING, $285. Crystal lights. See this bargain. 3914 N. Robey.

FOR SALE—BUICK ROAD.; RUN 4,500 mi.; oversize tires; Bosch mag.; Stromberg carb., etc.; $400. REESE, 1919 S. Albany-av.

FOR SALE—CLASSY 6 CYL. ROADSTER, '13 model; cost $2,200; must sell. Ontario Garage, 6840 Stony Island-av. Hyde Park 2534.

$400 TAKES 1912 OVERLAND SPEEDSTER; excellent cond. 2011 Michigan-av. Calu. 3069.

1914 FORD TOURING—MUST SELL AT once. Drexel 4536, 8 to 10 a. m. Tues.

STEARNS SPECIAL 30-60 ROADSTER, 3 pass. 4257 Armitage-av. Bel. 4088.

ROADSTER IN RUNNING ORDER; $100 OR best offer. 1054 W. 47th-pl.

WILL TAKE $385 CASH FOR MY 1912 5 pass. car, in fine condition. 5617 S. Halsted.

FOR SALE—VELIE ROADSTER, CHEAP; first class running order. Ph. Superior 7112.

HAYNES 5 PASS., ELECTRIC STARTER, lights; $285; perfect cond. Normal 2797.

5 PASS. 1913 KRIT, WITH STARTER, $350; perfect condition. 1519 W. 55th-st.

NEW STUDEBAKERS, TERMS TO SUIT. Tel. Central 3790, 10 to 12 & 3 to 5; Sun. 10-12.

SLIGHTLY USED FORD ROADSTER AND 5 pass.; bargain. LAWDER, 60th. nr. State.

BARGAIN—PANEL TOP FORD, LIKE NEW, $400. 135 Lake-st., Oak Park. Phone 70.

PREMIER 4-40, 5 PASSENGER; SPLENDID condition; $450. 4631 Evans-av.

FOR SALE — AUTOMOBILE ROADSTER, overhauled. Cheap. 1310 La Salle-av. rear.

$275—1912 FORD TOURING, GOOD CONDItion. 214 N. May-st. Haymarket 2814.

FOR SALE — OVERLAND RACER; FINE condition, $525. Phone Graceland 3727.

BEST OFFER TAKES 1914 CASE TOURING —like new. LAWDER nr. 60th and State.

FOR SALE — 1914 FORD 5 PASSENGER touring car, $325. Address T W 582, Tribune.

AUTOMOBILES—GASOLINE.

MARMON 32 SPEEDSTER.

This is one of our standard 32 Marmon chassis upon which we have had installed a new speedster body with two large gasoline and oil tanks back of the two bucket racing seats; fenders all new, of the latest pattern. Equipment includes Presto tank, five lamps, speedometer, demountable rims [one extra], and Bosch double dual ignition. Painted in the lead at price below or painted to your own specifications for $50 extra. Cost new $3,000. Price now, guaranteed, $1,250. USED CAR DEPARTMENT, THE MARMON CHICAGO COMPANY, 2430 Michigan-av. Calumet 5606.

AUTOMOBILES—ELECTRIC.

1913 R. & L., NEW BATTERY AND TIRES	$1,250
1914 Argo, used only 5,000 miles	1,100
1913 Woods, 4 passenger, new battery	950
1911 Detroit, 4 passenger, shaft drive	750
1912 Borland, roomy 4 passenger	350

FRANK, 2425 Michigan-av. Calumet 1742.

REBUILT ELECTRIC CARS, READY FOR delivery. See our cars and get prices before purchasing. We guarantee representations. ANDERSON ELECTRIC CAR CO., 2416 Michigan-av. Phone Calumet 4789.

FOR SALE — 1912 BORLAND ELECTRIC brougham, in excellent condition; will demonstrate. MR. HERRICK, Calumet 2320. 2328 Michigan-av.

4 PASS. COLUMBUS, ALMOST NEW, SOLID tires, paint in good condition; batteries will give 50 miles per charge; slip covers included. I want to sell today. $300. SOMMERS, Calumet 1643.

1913 RAUCH & LANG ELECTRIC, CHICAGO type, wide rear seat drive, batteries fair, tires good, uph. gray whipcord; no seat in front of driver; bargain, $1,200. W. G. PIERCE, 2301 Michigan-av. Calumet 4941.

WOODS LARGE SHAFT DRIVE CAR, IN excellent mechanical condition; batteries guaranteed for 2 years; tires good; new paint; exceptional bargain. Phone Hyde Park 5667.

WOODS LARGE SHAFT DRIVE CAR IN EXcellent mechanical condition; batteries guaranteed for 2 years; tires good; new paint; exceptional bargain. Phone Hyde Park 5667.

1914 5 PASSENGER BAKER ELECTRIC, batteries new, tires excellent, car thoroughly overhauled and repainted; new metal fenders; a bargain for cash. Address B C 282, Tribune.

ARGO FORWARD DRIVE 5 PASS., REpainted, thoroughly overhauled; new batteries. Phone owner between 9 and 5, Central 3704.

RAUCH & LANG FORWARD DRIVE 1914; all equipment; slip covers; charging outfit complete; cost $3,700; will sell entire cheap for cash; priv. owner. Oakland 3382.

CASH OR EASY PAYMENTS BUY REFINished Woods Electric; most durable made. WOODS MOTOR VEHICLE COMPANY, 26th and Cottage Grove. Tel. Cal. 1643.

AT VERY LOW FIGURE; MY 1914 3 PASS. electric; new batteries; just overhauled; must sell quick; manufacturer will guarantee and pass on car. Address A W 326, Tribune.

FOR SALE—ONE 1912 FOUR PASS. ELECtric in good condition; ironclad batteries; price $600. R. S. HARPER, 1206 Astor-st.

FOR SALE — MUST SELL MY LATE MODEL shaft drive Detroit electric; has been refinished. MR. BAKER. Stewart 7964.

BAKER 1914, FORWARD SEATS, PERFECT condition; demonstration. L. R. HOOVER, 114 E. Walton.

STYLISH VICTORIA, NEW BATTERIES, pneumatic tires; bargain. L. R. HOOVER, 114 E. Walton-pl.

1914 DETROIT, LIKE NEW; 70 MILES ONE charge; rectifier. Lake View 3104.

FOR SALE—$500 BUYS WOODS ELECTRIC; good condition. Kenw. 2768.

MOTORCYCLES AND BICYCLES.

BICYCLES—BICYCLES—BICYCLES— Latest model bicycles at very low introductory prices. $30 bicycles, $15.45; $40 models, $18.65; $45 motor bikes $21.50. Wanted—Rider agents for our Majestic Hercules. Sterling models. Liberal discount. Old wheels accepted in trade. Sundries coaster brake, electric lights, etc., half price. Tires, 98c up; $4 Peerless tires, $1.39 each; $6 Acorn F. P. $1.89. Other makes at big discount. Don't buy anything until you write or call. Open evening and Sunday. The Sterling, 1355 Michigan-av.

GREATEST MOTORCYCLE BARGAIN— Brand new; latest model Jefferson Twin Cylinder; fully equipped. List price $250. Our price while they last, $150. TIMES SQUARE AUTO CO., 1210 Michigan-av., Chicago.

MOTORCYCLES—BRAND NEW JEFFERson, fully equipped, $125; all standard makes used machines, Indian, Excels, Harley, Yale, etc., $35 up; tires, 28x2½, $3; 28x3, $5.95; tubes, 98c up. Lamps, tandems, supplies, at very low prices. Don't buy before seeing us. Open evenings and Sundays. THE STERLING, 1355 Michigan-av.

PIERCE RACING BICYCLES, $35 UP; THE best and fastest bicycles in the world; rode by all leading professionals; accessories and repairing. E. C. KAYS, 1641 School-st., nr. Lincoln-av.

TRAVELERS' SAMPLE BICYCLES, CLOSing out sale 1915 Columbias, Ramblers, Clevelands, Tribunes, and others at factory cost. POPE MFG. CO., 130 N. Dearborn.

MOTORCYCLE BARGAINS— Call and see them today. DAVID STERN CO., 1047 W. Madison-st.

NEW THORS AND USED MACHINES, ALL makes, on easy payment. AURORA AUTOMATIC MACHINERY CO., 1307 Michigan-av.

FOR SALE—TWIN EX. 1913, IN GOOD CONdition; lamps, presto, speedometer, rear seat; $135. A. MEYERS, 216 S. Ashland-blvd., rear.

BEST CASH OFFER TAKES MY 1912 HARley-Davidson, fully eq. 5420 Ridgewood-ct. Ph. Blackstone 551 Sun., wk. dys. after 6 p. m.

FOR SALE—TWIN HARLEY, KICK STARTer; foot board, band brake; fully equipped; $140. 1853 S. Sawyer-av.

WILL PAY CASH OR MAKE LIBERAL trade for old bicycle on new 1915 coaster brake model. Mead Cycle Co., Wash. and Canal.

BARGAIN—THOR TWIN MOTORCYCLE; good cond.; $50 cash. Ravenswood 6537.

1914 TWIN EAGLE, 9 H. P., EQUIPPED; cheap. WALTER NEUMAIER, 3847 N. Troy.

I WILL PAY CASH FOR GOOD USED MOtorcycles. Address B C 252, Tribune.

HENDERSON, 4 CYLINDER, BARGAIN. 1864 N. Halsted. Phone Lincoln 4479.

TWIN X, EQUIPPED, $125. G. HAMMOND, 2538 Harrison-st.

WANTED—INDIAN SIDE CAR. McNEANY, Marengo, Ill.

SNAP—1912 TWIN X., FULLY EQUIPPED; $100. Prospect 3041. Girtler.

NEW 1915 COASTER BRAKE BICYCLE, IN use only 3 weeks. Address E 472, Tribune.

MOTOR TRUCKS.

FOR SALE— Federal truck with open express body and driver's cab. Federal truck with stake body and driver's cab. Federal rebuilt chassis. Federal demonstrator with stake body and driver's cab. The above trucks are fully guaranteed and will be sold at BARGAIN prices—cash or time. FEDERAL MOTOR TRUCK COMPANY OF CHICAGO, 1716 S. Michigan-av.

RIDICULOUSLY LOW PRICES FOR BRAND new motor trucks, ¾ ton, 1 ton, 1½ ton capacity. Continental engine, in front, under hood. Covert transmission. Timken axles. 2439 Michigan-av. Calumet 5590.

1½ TON TRUCK WITH CAB AND STAKE body in first class condition, $500. H. P. BRANSTETTER, 26th and Wabash-av. Cal. 3783.

EXCEPTIONAL BARGAIN ON SIX MOTOR trucks, capacities one to five tons, all in real first class condition. No reasonable offer refused. 2437 Michigan-av. Calumet 5590.

$90 TAKES HIGH WHEEL ¾ T. DUER truck; good engine. 4876 Krueger-av., nr. Cicero and Lawrence. Ph. Irving 5247.

WORM DRIVE MODERN AND LIPPARD-Stewart trucks. ROPP MOTOR COMPANY, 3143 LAKE-ST. KEDZIE 3609.

"INDIANA" MOTOR TRUCKS AND BUSSES sold on easy payments; any style body, any capacity. SERVICE STATION, 118 E. 33d-st.

1914 FORD WITH OPEN EXPRESS DELIVery box, top, and curtains. 2437 Michigan-av. Phone Calumet 5590.

FOR SALE— FOR SALE— ¾ ton truck, $750; 1 ton truck, $1,250; 1½ ton truck, $1,400. 1164 W. 22d-st.

MOTOR TRUCK — JUST OVERHAULED; solid tires on rear; will demonstrate; no reasonable offer refused. 4230 W. Madison-st.

18 TRUCKS—ALL MAKES—$125 UP. PAYments. 2019 Lincoln-av. Lincoln 8236.

PANEL TOP DELIVERY CAR; WILL SELL cheap. 3110 Madison-st. Kedzie 786.

$200 TAKES 1 TON RANDOLPH TRUCK; 1ST class running order. Ph. Superior 7112.

GARAGES—FOR SALE & TO RENT.

READY TO ERECT GARAGES. Can be used at once; thoroughly well made; cinder, plank, cement floors, set on cement blocks; attractive bungalow roof. Will erect. Satisfaction guaranteed. Prices right. Terms to suit. Factory open 8 to 6 daily. MIDWAY BUILDING CO., 6104 Blackstone-av. Mid. 3102.

WE WILL STORE YOUR CAR IN OUR hangar building at White City for $5 per month. We will shortly establish a sales department for used cars. WHITE CITY, 63D AND SOUTH PARK-AV. WENTWORTH 100.

GARAGE AND PROPERTY, 40X150; North Side; good location; 2 miles from loop; fully equipped; steam heat; charging board; gasoline tank; repair shop; terms to suit reliable party. Address V 553, Tribune.

GARAGES, ANY SIZE, DELIVERED AND erected in your yard, complete with floor. Send for catalogue. KARR PORTABLE HOUSE CO., 2654 Irving Park-blvd. Lake View 3359.

WILL BUILD TO SUIT—A GARAGE AT 66TH and Halsted; size 75x125; best South Side location. BURT W. MARX, 36 S. State-st. Randolph 1942.

TO RENT—BRICK GARAGE, SPACE FOR 5 cars; mod., newly decorated flat of 5 rms. upstairs; A1 location. 221 S. Ashland-blvd.

COMPLETE PORTABLE BLDGS.; HIP roofs a specialty. Get our prices. Chicago Portable Garage Co., 3019 Grand-av. Bel. 1931.

WE BUILD ANY KIND OF GARAGE. HARDIN CONSTRUCTION CO., 138 N. LA SALLE-ST. MAIN 3897.

TO RENT—MODERN GARAGE; WILL ACcommodate ten cars; four room flat above; reasonable. 2913 Michigan-av. Central 4068.

PORTABLE AND STATIONARY GARAGES. Lowest prices. 1957 W. Superior. Seeley 4068.

WANTED—TO BUY STEEL PORTABLE GArage for Ford car. Phone Sup. 3191.

STORE AND OFFICE FIXTURES.

1 FINE ROLL TOP DESK, 1 TYPEWRITER desk, 3 stationary chairs, 2 revolving office chairs, all mahogany; 2 Wilton velvet rugs, 1 5 section Globe letter file, 1 table, oak; all new and suitable for office or residence; bargain for cash. Call mornings only. HILL, 6042 Calumet-av., 1st. Ph. Normal 8970.

JULIUS BENDER, 901-903-905-907-909-911 W. Madison-st. TELEPHONE MONROE 1712. Manufacturer and jobber of store and office fixtures. Second hand fixtures of every description. Terms, cash or time.

DESKS—LARGE LOT OF ROLL TOP, FLAT top, typewriter desks, tables, chairs, etc., taken in exchange for new Franklin sanitary desks, will be sold regardless of cost. All have been repaired and refinished. FRANKLIN DESK FACTORY, 23 E. Jackson-blvd.

REFRIGERATORS FOR GROCERS, DELIcatessen, restaurants, florists, etc., at genuine bargain prices. Closing out an immense sample stock. AMERICAN STORE FIXTURE CO., 121-123-125 S. Halsted-st.

DRUG FIXTURES—COMPLETE OUTFIT, ¾ sawed oak, almost new, at big sacrifice; also soda fountain to match. CHAS. BENDER CO., 808 Wells-st.

DESK BUYERS, ATTENTION— Complete office outfits; must be sold at once. Will sell separate. 318 S. Wabash-av.

DESKS, ROLL TOP, $10; FLAT, $7; T. W. desks, $8; tables, $5; chairs, $1; bargains in new furn. H. Walter Brown Co., 168 W. Lake.

BUTCHER AND GROCERY FIXTURES— Will sell at a bargain to make room. JAC. LEDERER, INC., 644 W. Madison-st.

DESKS, CHAIRS, ETC.—HIGH GRADE FACtory samples and discontinued patterns; big bargains. P. CASEY SONS, 173 N. 5th-av.

CANDY, TOBACCO, AND BAKERY CASES, 14 ft. white enameled candy case for sale cheap. 2035 Lake.

2 ROLL TOP DESKS, 5 FT. TABLE, 7 LOZ. chairs, No. 6 rotary Neostyle; cheap. Call Lawndale 3800 or Lawndale 3749.

FOR SALE — GROCERY COMPUTING scales, four hole ice box. 7 S. Sangamon-st.

DESKS, CHAIRS, TABLES, ETC.; A1 COND.; best service; lowest rates. 410 S. Dearborn.

WANTED—NATL. CASH REGISTER TICKet. Address D 405, Tribune.

FOR SALE—60 INCH MAHOGANY ROLL TOP desk. 1305 Lumber Exchange.

FOR SALE—LUNCHROOM FIXTURES. PH. Oakland 4157.

FOR SALE—OFFICE DESK AND CHAIRS. Rand-McNally Bldg. [Office of the bldg.]

FOR SALE—6 FT. SODA FOUNTAIN; LATE pattern; cheap. 5403 S. Ashland.

SAFES.

SPECIAL SALE—UNITED STATES EXpress company's fireproof safes. Big bargains in all sizes. New safes and vault doors also. York Safe and Lock Company, 35 N Market-st., Chicago. Main 2782 and 3.

BEST PLACE TO PURCHASE NEW OR second hand safes, cash or easy payments, is Sabath Safe Co., 156 W. Lake-st. Phone Main 4510.

APPROXIMATELY 75 SECOND HAND safes; very low prices. Herring-Hall-Marvin Safe Co., 211 W. Washington-st. Main 1656.

FOR SALE—AT A BARGAIN, FINE TRUMbull safe, 3½x3 in. The Oliver Typewriter Co., 159 N. Dearborn, 1st fl.

DIEBOLD SAFE AND LOCK CO., ESTABlished in Chicago 50 years. New and second hand safes. 122 S. 5th-av. Main 895.

JUST REC'D A CAR LOAD OF FIREPROOF safes; can save you money; price $12.00 and up. Howe Scale Co., 1315 Wabash-av.

JEWELRY, WATCHES, ETC.

WANTED — FOR HIGHEST CASH PRICE, DIAMONDS OR PAWN TICKETS. I TALK THE LEAST AND PAY THE MOST. NO MISLEADING STATEMENTS OR TRICKS OF TRADE AT ROBINSON'S. HONEST AND COURTEOUS TREATMENT MY MOTTO. BE SURE TO SEE ME AND GET FULL CASH VALUE. BARGAINS ON HAND. CREDIT IF DESIRED. ESTABLISHED 1902. T. M. ROBINSON, TAKE ELEVATOR TO 6TH FLOOR, ROOM 608, 7 W. MADISON-ST., S. W. COR. STATE.

SO-CALLED BUSINESS MEN, BUYING DIAmonds, don't get you anything. Go where you can get the most for your diamonds or pawn tickets. MRS. A. BRANTLEY, 139 N. Clark-st., near Randolph. Room 1120, pays top notch prices.

DIAMONDS AT SQUARE DEAL PRICES— Your money refunded, less 10%, any time. Isn't that fair? PAUL, Square Deal Jeweler, 8 E. Randolph, near State-st.

BUSINESS MAN WILL PAY SPOT CASH for diamonds or pawn tickets. All dealings confidential and private. See me first. MR. KORSHAK, Room 1117 Masonic Temple Bldg.

HIGHEST CASH PRICES PAID FOR DIAMONDS, PAWN TICKETS ON DIAMONDS; BARGAINS FOR SALE. A. MENDEL, R. 806, 7 W. MADISON, S. W. COR. STATE.

DIAMONDS AND WATCHES, 50C WEEK Look for the key—it's your guarantee. OLSON & EBANN, 4th floor, 209 S. State-st.

CASH FOR DIAMONDS AND PAWN TICKETS; values appraised; barg. in diamonds; all sizes. Joseph & Co., R. 1316 Masonic tem.

FOR SALE — NEW WATCHMAKER'S lathe, Mosley No. 2, with wire and wheel chucks; $20. Address B 273, Tribune.

HIGHEST CASH PRICE PAID FOR PAWN tickets, diamonds, and old gold. EVANS & CO., Room 1116, 29 E. Madison-st.

HORSES, HARNESS, CARRIAGES.

75 HORSES AND MARES, 1,000 TO 1,800 lbs., $20 to $150; 12 span of mules, $75 to $250 per team; bottle beer wagons, single and double harness. Call quick; need room for autos. Madison Bottling Wks., 1741 W. Madison-st.

FOR SALE—ONE TEAM BLACK MARES, 6 years old, sound, good drivers, city broke; weight 2,800; well matched; new wagon and harness. THOMAS ELEVATOR COMPANY, 20 S. Hoyne-av.

WAGONS—WAGONS—NEW AND SECOND hand wagons; all styles and sizes; full line; cash or time. Open Sunday afternoon. MAREMONT, WOLFSON & COHEN CO., 916 S. Wabash-av.

FOR SALE—STANDARD BRED ALL REGistered stallion, with breeding license; stands 16¼ hands high, 7 years old, weighs 1,150. Phone Humboldt 2847. 1737 N. Richmond-st.

8 HORSES FOR SALE, ON ACCOUNT OF purchase of automobile. Eberhardt Oil Co., 3915 N. Keystone-av. Irving 787.

FOR SALE—TEAM YOUNG MULES; USED on bottle beer wagon. 505 N. Halsted-st., Saloon.

$150 TAKES SOUND BROWN FAMILY broke mare, surrey, and harness, worth $300. Call teaming barn, 212 N. Sheldon-st.

BARGAIN—60 HORSES AND MULES, SOME IN FOAL, $25 UP. LINCOLN PK. TEAMING CO., 1337-1339 N. CLARK-ST.

$100 BUYS GOOD DELIVERY HORSE, WAGon, harness. 3618 Lawrence-av. Irving 5847.

MUST SELL AT ONCE 30 HORSES AND mares. Express Co., 1934 W. Chicago-av.

HORSES FOR SALE—CALL EVGS AFTER 6 p. m. 6211 S. Racine-av. SIEBERS.

ONLY $65 FOR A FINE FAMILY SURREY; good as new. 1621 Irving Park-blvd.

CAMERAS, KODAKS, ETC.

IF YOU HAVE A HIGH GRADE CAMERA, lens, or kodak and want to turn it into cash; if you wish to buy or trade, or simply want a temporary loan at low rate of interest, call at our store today. Everything in cameras from vest pocket to Graflex. A square deal to all. DAVID STERN CO., 1047 W. Madison-st. In business since 1885.

12X15 GOERZ DAGOR IN SHUTTER, $120; 7x9 Goerz Dagor, Volute shutter, 3 screens, $75; 8x10 Goerz Syntor, Volute shutter, $37.50; 3¼x5.2 Speed Graphic, 5x7 Goerz Dagor, $52. Cameras and Lenses bought and exchanged. PHIL. G. LUBER, 109 N. Dearborn.

AMATEUR PHOTOGRAPHERS, VIEWMEN, etc.; 25% discount from standard prices on all work brought or mailed to Chicago Photo Service, 710 Como Bldg., 443 So. Dearborn. Individual attention guaranteed.

4X5 GOERZ DAGOR F. 6.8 .... $35.00
No. 3 F. P. kodak, spec. Zeiss F. 6.3 .. $2.50
Cameras and lenses bought or exchanged. CENTRAL CAMERA CO., 124 S. Wabash-av.

$35.50, 3¼X4¼ ZEISS-TESSAR F. 45 ... $24.50
$15, 3A Premo C., plates and films 7.75
ACME CAMERA CO., 21 N. Wabash-av.

FOR SALE—TEN NEW ELECTRIC STUDIO lights, $10 each. Address B 348, Tribune.

CASTOFF CLOTHING.

PHONE CANAL 947 AND GET A REASONable price for your used clothing. I buy and sell retail and wholesale. Phone or call. GORDON, 1415 S. Halsted-st.

F. MILLMAN, 1343 S. JEFFERSON-ST., buys and sells used clothing. Highest prices paid. Whol. and retail. Ph. Canal 5009.

LEVINE PAYS HIGHEST PRICES FOR gentlemen's clothing, bought and sold; also furs. 1254 S. Jefferson-st. Monroe 4299.

MRS. SILBERSTEIN, 1231 N. CLARK, BUYS ladies' and gents' used clothing. Sup. 3350.

HIGHEST PRICE PAID FOR GENTS' CASToff clothing. A. STERN, 6326 Cottage Grove.

CLEANERS AND DYERS.

AUG. SCHWARZ [ESTAB. 1850], GENERAL Cleaner and Dyer of all garments, carpets, and rugs. Prompt service; 3 stores—109-11 W Illinois-st., 34 W. Randolph-st., Main 3530.

WEBER, EXPERT DYER AND CLEANER Main office, 3521 State-st. Ph Douglas 524. 126 S. Wabash-av., Palmer House Block.

CLOTHING, FURS, ETC.

FOR SALE—BEAUTIFUL PINK SILK nightgown, silk crochet yoke and sleeves; slippers and cap to match; orders taken. 3411½ W. 63d-st., apt. O. Phone Normal 7433.

SALESMAN'S SAMPLES—TO CLOSE OUT men's high grade sample suits, sizes 34 to 46, at mfr's. prices. Room 804, 237 S. 5th-av.

LADIES' HIGH CLASS SLIGHTLY USED tailor made suits, evening gowns, wraps, etc., $1 up. Goodman, 2347 S. State-st.

FOR SALE — $40 GOWN, NEVER WORN; size 36; $15. Superior 7053.

PATENTS—PATENT ATTORNEYS.

PATENTS SECURED PROMPTLY; LOW fees; 30 years' experience; free information and booklet. Robt. Klotz, 1705 City Hall Square Bldg.

PROTECT YOUR IDEAS—SEND FOR FREE book and free search plan. MILO B. STEVENS & CO., 38 W. Jackson-blvd., Chicago. Established 1864. Main office, Washington.

PATENTS SKILLFULLY PREPARED AND prosecuted by Attorney Labodie, 408 N. State-st., $50 up. Call; expert opinion free.

INVENTORS—WRITE FOR LIST OF INventions wanted. SANDERS, 327 S. La Salle.

PRINTING, ENGRAVING, BINDING.

GOOD PRINTING, LOW PRICES; 1,000 LETterheads, envelopes, cards $2; samples free. Booklets, catalogues, and circulars a specialty. E. L. FANTUS, 525 S. Dearborn. Harr. 3478.

1,000 CARDS, $1.00; LETTER HEADS, $2.50; envelopes, $1.50. Bill The Printer, 539 Wells.

MUSICAL INSTRUMENTS.

HERE ARE THE TWO MOST REMARKABLE opportunities in Chicago for bargain seekers; We have on sale today A NEW UPRIGHT PIANO FOR $145. This instrument may be had in either mahogany or walnut. The model is very attractive; full 7 1-3 octaves. Good action and clear, pleasing tone. This is not a cheaply made piano, but a durable instrument, guaranteed by us. Also, we call your attention to our BUILT FOR EXPORT PIANOS. These pianos are the products of our own factory. They are of the latest European models. Good value for $275, but reduced to $175, owing to foreign conditions. A limited number only. Genuine high grade bargains. Come and see them. Visitors are not urged to buy. In regard to terms: We will deliver this piano to your home for a payment of $5 down and balance on very easy installments. LYON & HEALY, Wabash-av. and Adams-st. CHICAGO.

JUST THE PIANO OR PLAYER PIANO YOU WANT AT THE PRICE YOU WANT TO PAY. The largest collection of beautiful pianos and player pianos, new and used, all marked at prices that will make them sell rapidly. A number of discontinued styles are included that represent exceptional savings opportunities. The tone qualities are excellent. PIANOS at $45, $65, $85, $125, and up. PLAYER PIANOS at $225, $265, $315, $420 and up. MONTHLY PAYMENTS. WHY NOT RENT A NEW PIANO, only $3, $3.50, or $4 per month, for term of six months? Free delivery; free maintenance. Rent allowed on purchase. STEGER & SONS PIANO MFG. CO., Steger Bldg., N. W. Cor. Wabash-av. and Jackson.

DON'T BUY A PIANO BEFORE INVESTIgating the splendid values we are offering in slightly used and second hand pianos of well known makes. A call will convince you we can save you considerable money. Cash or easy terms. Prices as low as $90. VOSE & SONS PIANO CO. 309 S. Wabash-av.

ADAM SCHAAF PIANOS AND PLAYER PIanos are made in Chicago. Don't forget us. We will save you money in the purchase of a good, reliable piano. Established 1873. ADAM SCHAAF, 319-321 S. Wabash-av., between Jackson and Van Buren.

ADAM SCHAAF PIANOS MUST BE SEEN and heard to be appreciated. Made in our own factory; prices reasonable; terms to suit customer. Every piano warranted for ten years. We take old pianos and organs in exchange. Established 1873. ADAM SCHAAF, 321 S. Wabash-av., bet. Jackson & Van Buren.

CLARITONE 88 NOTE PLAYER PIANOS, only $375 during our special sale. The greatest value ever offered in a high grade standard make player piano. Terms $2.50 weekly. ADAM SCHAAF, 321 S. Wabash-av., bet. Jackson & Van Buren.

STARCK'S PIANO BARGAINS—NEW AND used uprights: Chase mah., $145; Cable, $135; Steck, $85; Vose, $165; Decker, $95; player-pianos, $195-$235 up. No money down, $1 per week. P. A. STARCK PIANO CO., 210-12 S. Wabash-av.

PIANO BARGAINS — SINGER MAH., $100; Kimball mah., $90; Knabe, $90; Krell, $100; Boudoir mah., $65; player piano, $150; Steinbauer mah., $75; H. O. Nelson new 88 note player piano, $260. All music rolls, 25c. NELSON PIANO CO., 740 E. 47th-st.

ADAM SCHAAF PIANOS HONESTLY MADE, sold at honest prices on easy terms. Every piano warranted for ten years. Established 1873. ADAM SCHAAF, 321 S. Wabash-av., bet. Jackson & Van Buren.

A $650 HIGH GRADE PLAYER PIANO, manufacturers' warranty for 10 years. Also rolls and bench. All bought new 5 months ago. Will sell for $295 cash. THOMAS, 2d flat, 1417 N. California-av. Humboldt 3521.

FOR SALE—STEINWAY PLAYER PIANO; latest 88 note mechanism; beautiful mahogany case; in perfect condition; fine tone; low prices and terms to reliable party. ADAM SCHAAF, 321 S. Wabash-av.

ANY PERSON WHO WILL PAY AN OVERdue warehouse account amounting to $21 may have very fine toned upright piano. LAKESIDE STORAGE CO., 571 N. State-st. Also two other bargains.

RARE OCCASION TO GET A $600 MAHOGany player piano and bench; new instrument; fine make; at a bargain; cash or terms. Ph. PAUL, Ravenswood 7099.

2 UPRIGHT PIANOS FOR RENT, $3 AND $2.50 monthly to careful parties. 239 S. Wabash, Room 307, Cor. Van Buren. ALBERT BRANCH. Phone Harrison 6761.

IF IT'S A BARGAIN YOU WANT, SEE THIS: $350 upright piano, taken in exchange on player, yours for $125. SCHULTZ, cor. Ogden-av. and Madison-st.

SHONINGER PIANOS AND PLAYERS, ESTABLISHED 1850. SOLD BY BORNER PIANO CO., 549 NORTH-AV.

GREAT BARGAIN—BEST MAKE PIANO, used 3 weeks, only $125 if cash this week. Inquire Stenographer, R. 420, 209 S. State.

YOUR PIANO CONVERTED INTO A MODern 88 note player piano. THE SONORUS COMPANY, 17 N. Wabash-av.

$185 BUYS A GENUINE MASON & HAMLIN Upright piano in fine condition. 321 S. Wabash-av.

RELIABLE ADULTS WILL STORE PIANO for the use of same; N. S. Address B D 281, Tribune.

$100 WORTH OF MUSIC ROLLS GO WITH Grand player piano [a beauty], bench, etc., all for $150. 2903 Broadway. Wellington 8740.

$240 BUYS $550 88-NOTE MAHOGANY Player Piano; looks like new. Schultz Piano Co., Ogden and Madison.

FOR SALE — MONARCH FIELD DRUM, bass drum with cymbals, two clarinets, large asst. band music. Address D 152, Tribune.

PIANO AND TALKING MACHINE, CHEAP. Call Sunday or after 6 p. m. week days. MRS. LINGEL, 737 Montrose-blvd.

WILL STORE PIANO FOR USE. REFS. 1744 E. 73d. Mid. 5236.

OAK CASE MAHOGANY CABINET GRAND piano, $100. Schultz, Madison and Ogden-av.

88 NOTE PLAYER PIANO, OAK, $285. Schultz, cor. Ogden-av. and Madison-st.

$17.00 BUYS WHEELOCK UPRIGHT PIANO; used in studios. R. 200, 59 E. Van Buren.

INSTRUCTION.

FRENCH—YOU ARE INVITED TO TAKE A free trial lesson with Prof. Louis Meunier from Touraine, Diplome de la Sorbonne; highest references; has taught in France; kindly make appointment. Address Suite 990 McClurg Bldg.

RAGTIME IN 20 LESSONS. CHRISTENSEN Piano School, 526 S. Western-av. [West 1311]; 3117 Logan-blvd. [Albany 5167]; 718 W. 63d [Englewood 3453]; 1008 Belmont-av. [Well. 8876].

SPECIAL COURSE IN ENGLISH. NO BOOKS. SIMPLE BUT THOROUGH. PHONE ROGERS PARK 234.

SPANISH TAUGHT IN SHORT TIME WITH good method; city or out of town. Address D 597, Tribune.

SPECIAL COURSE IN ENGLISH. NO BOOKS. SIMPLE BUT THOROUGH. PHONE ROGERS PARK 234.

FOR SALE—FULL COURSE AMERICAN Correspondence School of Law; 13 books. Ph. Douglas 2359.

MANDOLIN, GUITAR, & BANJO TAUGHT. Claud C. Rowden, 1022 Masonic Temple.

MUSICAL AND DRAMATIC.

WANTED — CORNET PLAYER, CAPABLE of directing 1st class band; must be good organizer and A1 musician. Address, stating salary for 3 months' engagement, M. B. Scott, Waupaca, Wis.

AN OPPORTUNITY TO APPEAR IN PUBlic given to soprano, alto, tenor, and bass voices by augmenting regular choir for special performances. Apply to Walter C. Dyer, Secy., Room 609, 624 S. Michigan-av.

WANTED — FOR LYCEUM — 2 SOPRS., 3 altos who play instruments; 2 baritones. Apply HINSHAW BUREAU AGENCY, 416 Kimball Hall.

WANTED—TALENTED YOUNG MAN PLAY small parts summer stock company and assist in management; some capital required; write fully. Address C 287, Tribune.

VOICE PLACING—FOREIGN EXP.; COACH French and German songs; $1.50. Phone Edgewater 7428.

CORNETIST DESIRES POSITION WITH movie or dance orchestra for summer. Address B 283, Tribune.

DANCING SCHOOLS.

OPERA TANGO. N. Y. and Paris latest standard steps brought to Chicago by Mrs. Sheldon and Mr. Foster, organizers of Opera School of Ballroom Dancing. Studios, Delmonico's, N. Y.; Lanvar's, PARIS. Paris Herald: "Americans Win Tango Contest." N. Y. World: "Society Endorses Opera Waltz." N. Y. Herald: "Opera 1-Step Most Dignified." Summer rates [now] to teachers and students. MR. FOSTER, Blackstone Hotel. Phone 4300 Harrison.

THE ONLY DANCING SCHOOL IN CHICAgo giving 3 hours of practice with expert teachers on the fox trot, 401 step, TANGO, HESITATION waltz, TWO STEP; all for 50c; ladies 25c, or 50c a couple. Class Thurs., Sat., Sunday, evgs. Write for catalogue. Private lessons any time. Prof. Roach, 673 W. Madison-st., over Empire Theater, 1 blk. e. Hal.

M. BRUEN LONG, THE LATEST STEPS direct from New York taught PRIVATELY. Waltz and two-step, etc. Refinement and efficiency characterize our methods. Much may be learned in one lesson. Large ballroom. Open day and evening. 1301 POWERS BLDG., 37 S. WABASH-AV., COR. MONROE-ST. PHONE CENT. 3453.

WESTMINSTER ACADEMY, GROUND floor, 834 E. 47th-st., near Cottage Grove. Prof. Frank Bement, Principal. Popular, up to the minute dances that you should know. Always open. Private lessons any time. Classes Tues. and Thurs., 8 p. m. Send for catalogue. Phone Kenwood 5968.

OPERATIC TOE, STAGE, FANCY DANcing; French, Italian; grand opera school of dancing. Jacobsen, 8th fl. Auditorium Bldg.

DANCING TAUGHT DAY, EVGS. 33 N. 5TH-av., also 441 E. 48th-st. LAUZON SISTERS.

DANCING—PRIVATE LESSONS. TERESA Dolar, 6361 Cottage Grove, Hyde Park 6852.

STORAGE, CARTING, FORWARD'G.

TO RENT—STORAGE SPACE IN REINforced concrete, sprinkled building; reasonable rates. Call Calumet 3739. 2635 Wabash-av.

FOR SALE.

FOR SALE—NO. 6 REVELATION KILN with gas burner attachment; price $30; cash only. R. A. G., 6620 Indiana-av.

STEAMSHIP LINES.

Lake Navigation.

GRAHAM & MORTON LINE. Grand Rapids, Holland, Saugatuck, St. Joseph, Benton Harbor, 7 p. m. daily. Dock foot Wabash-av. Central 2162.

"My Baby— My Baby"

HAVE you ever seen a child stolen from its mother—taken away in the night and sold for $5,000.00? Have you ever seen a mother fight for her child?

You can see this thrilling scene in the first chapter of the most remarkable photoplay ever presented—

THE DIAMOND FROM THE SKY

A Picturized Romantic Novel

$10,000.00 for 1000 Words!

"The Diamond From the Sky" is the photoplay that was awarded the $10,000.00 prize in The Chicago Tribune's photoplay contest. ***Another $10,000.00 is now offered for a sequel to this prize play.*** Only an idea is wanted—in one thousand words or less. The simplest form may get the prize. Write your suggestion just as you want to write it. This offer is open to every man, woman and child. Remember—the suggestion for the sequel must not be over 1,000 words. See the motion pictures and read the story in The Chicago Sunday Tribune.

Thousands and thousands of people stormed the doors of theatres yesterday to see the first chapter of "The Diamond From the Sky." Today the pictures will be shown in another group of theatres. Note the list below. Select the theatre nearest you and go early. You will find crowds at the doors—***but wait!***—you can afford to wait to see this exceptional photoplay. Make a mental note to see "The Diamond From the Sky" TODAY.

See this Romantic Photoplay at these Theatres Today

Star Theatre, 1453 Milwaukee Avenue, Chicago.
Plaza Theatre, 308 W. North Avenue, Chicago.
Logan Square Theatre, 2532 Milwaukee Ave., Chicago.
Parkway Theatre, 2736 N. Clark Street, Chicago.
York Palace Theatre, 637 S. Paulina Street, Chicago.
Pilsen Theatre, 1854 Blue Island Avenue, Chicago.
Sherman Park Theatre, 1145 W. Garfield Blvd., Chicago.
Indiana Theatre, 43rd St. & Indiana Ave., Chicago.
Phoenix Theatre, 3104 S. State Street, Chicago.

Read the Story in Next Sunday's

CHICAGO SUNDAY TRIBUNE